The first thing in the morning

The Washington Post.

Weather—Cloudy today, with rain, followed by colder in afternoon; much colder tonight.
Temperature — Highest, 70; lowest, 56.
Weather details on page 16.

NO. 19,566. ENTERED AS SECOND-CLASS MATTER. POSTOFFICE. WASHINGTON. D. C. WASHINGTON: FRIDAY, JANUARY 10, 1930.
COPYRIGHT, 1930, BY THE WASHINGTON POST CO.
THREE CENTS.

ROY BRADY CHARGED WITH BOMB MURDER; 'GOAT,' SAYS LAWYER

Preliminary Hearing Set for This Afternoon in Upper Marlboro.

PLEDGE OF IMMUNITY TO HERMAN REPORTED

Widower of Blast Victim Expected to Be Freed After Testifying.

THREE COUNSEL HIRED TO DEFEND MECHANIC

Magruder Decries Alleged Effort to Pin Outrage on Leroy Alone.

A legal fight to save Leroy Brady, 26, a Washington automobile mechanic, from the gallows was started last night when his family hired M. Hampton Magruder and two other prominent attorneys to defend him.

The lawyers were retained a short while after Brady had been formally charged with the murder of Naomi Hall Brady, 18, his sister-in-law, one of the three killed when a bomb camouflaged as a Christmas box exploded in the Seat Pleasant home of her mother on New Year's Day.

Mr. Magruder swung into action immediately by issuing a statement in which he charged that the Baltimore detectives investigating the blast were trying to make Leroy the "goat."

Hearing Set for Today.

Mr. Magruder also will act as counsel for Herman Brady, 22, brother of Leroy, who also is being held at Marlboro. Herman was the husband of Naomi Hall Brady.

A preliminary hearing for Leroy Brady will be held this afternoon at 2 o'clock in Upper Marlboro, Md. It had been planned to hold this hearing yesterday afternoon, but the authorities decided to postpone it.

The murder warrant was sworn out by County Officer Frank P. Prince and served on Brady in the jail, where, since Sunday, he had been held for investigation. Swearing of the warrant followed a conference between Lieut. Joseph Itzel and Sergt. Charles Schalter, of the Baltimore detective bureau, Officer Prince and State's Attorney J. Frank Parran.

Auto Tags Investigated.

The detectives outlined to the State's attorney the result of their trip Wednesday to Frederick to trace a set of automobile license tags, which were found at the Mitchellville home of Herman Brady, who has admitted he married Naomi Hall after an illicit love affair. He has been held in jail with his brother, but it is understood that he is to be released after today's hearing.

The brothers were placed in the jail after an intensive examination Sunday. This came after Herman is alleged to have signed a statement which, according to the detectives, implicated his brother. They quoted him as saying that if Leroy would tell the truth "he would put me on the street."

When he told his brother of his marriage, Herman informed detectives, the brother asked where the bride lived. Herman said he told him "the second house on Carmody road from Chapel road."

Bomb Left at Wrong House.

The bomb was delivered the Sunday morning prior to New Year's Day at the home of Mrs. John Buckley, which is the second house on Carmody road from Chapel road on the side of the street opposite the Hall home.

In announcing yesterday that he had been retained as counsel for the Bradys, Mr. Magruder said that State Senator Lansdale G. Sasscer and Frank Hall will act as associate counsel.

His statement read:

"The family sought my advice yesterday, first on the advisability of a writ of habeas corpus to bring the investigation to the point where it would quickly determine by court action whether there was any limit to the summary action of the authorities in retaining these boys for investigation, and, second, in the event that either of them eventually should be charged with any crime, would I represent them.

Will Not Try Habeas Corpus.

"I told them that I would in nowise hamper in the slightest the fullest investigation and I would not procure a writ of habeas corpus because the character of the crime was such as to warrant the authorities in making the most rigid inquiry.

"I told them further that I would not represent either Herman or Leroy if there was any foundation for their guilt. I made a very fair checkup and feel warranted in saying that in my judgment neither had anything to do with this crime.

"I then advised with State Senator Sasscer and Mr. Hall and asked if

Continued on Page 4, Column 2.

White House Selects New Social Mentor

Robbins to Replace Dunn as Invitation Arbiter to President.

President and Mrs. Hoover have chosen a new social mentor—Warren Delano Robbins, of Tuxedo, N. Y., present American Minister to El Salvador. Mr. Robbins replaces James Clement Dunn, of Newark, N. J., who was appointed to the post of White House ceremonial officer by President Coolidge.

It was said at the White House that Mr. Dunn, who is head of the Division of International Conferences and Protocol of the State Department, was released so that he may give his entire time to that work and to a study of the Haitian situation, with which he is familiar.

For two years Mr. Dunn, a man of independent means and of many social connections, as is Mr. Robbins, decided who the President or the First Lady should invite to the White House functions, where the guests should be placed at table, what should be done to hurdle successfully the Washington bugaboo—social precedence.

That duty will be carried by Mr. Robbins from today on. He will have an office at the White House and devote his full time to the social amenities of the President and Mrs. Hoover. Mr. Robbins will retain his portfolio as Minister to El Salvador, and remain in Washington, at least for the social season which ends in March, on leave of absence.

WARREN DELANO ROBBINS.

The appointment of Minister Robbins marks the first time that a man

Continued on Page 7, Column 3.

Professional Group Upholds Quiz on Sex

President of Missouri University Censured in Teacher Ouster.

(Associated Press.)

President Stratton Duluth Brooks and the board of curators of the University of Missouri have been severely censured by a special committee of the Association of University Professors as a result of the controversy over a sex questionnaire at that institution last year.

The censure announced last night by the association was returned after an investigation into the disciplining of two members of the university faculty "because of their sanction" of the questionnaire circulated among students.

The association said the inquiry had been undertaken at the request of President Brooks, many members of the faculty, and students in the courses of Prof. Harmon A. Degraff—who was dismissed last April on account of the questionnaire. Prof. Max F. Meyer was suspended.

The committee's conclusion, as revealed in a statement issued preliminary to publication in the February bulletin of the association, was:

"For the board of curators to decree the most severe punishment within its power, dismissal and suspension without pay, for this alleged

Continued on Page 3, Column 2.

STRATTON DULUTH BROOKS.

HOUSE REJECTS PLAN OF HOOVER FOR JOINT DRY LAW COMMITTEE

Leaders Balk at Idea to Create New Board to Push Reforms.

GROUPS NOW EXISTING CAN DO WORK, CLAIM

Sweeping Inquiry Would Be Full of Dynamite at Present Time, View.

NEARING ELECTIONS CAUSE OF CAUTION

But Lower Body Will Pass Legislation President Wants, Is Belief.

By CARLISLE BARGERON.

President Hoover's request for a joint congressional committee to work with the National Law Enforcement Commission in effecting his prohibition enforcement reforms will not be granted by the House.

House leaders, it developed yesterday, have advised the President that there is too much opposition to the proposal. The House is ready to pass any prohibition legislation that the President recommends, but wants to do it through its regularly constituted committees rather than through the joint committee desired by the President.

The leaders shied at the proposal because of the sweeping nature of the inquiry they fear it would involve. As one expressed it, the resolution setting up a joint committee, already passed by the Senate, is full of political dynamite, with the congressional elections coming on this year.

Would Study Whole Question.

Under the language of the resolution sponsored by Senator Jones, the joint committee would investigate and "make a study of the reorganization and concentration of responsibility in the administration of the Federal bureaus connected with prohibition enforcement together with the unification and strengthening of our border parols, both in connection with prohibition and the illegal entry of aliens, and to formulate recommendations and submit proposed legislation to carry out the foregoing for consideration at the present session of the Congress."

Aside from the fact that such a committee would usurp the functions of at least five standing committees, the House leaders feel that an inquiry of this nature would result in a general airing of the whole prohibition controversy. And they do not want the matter on their hands.

Hearing to Be Held.

There will, of course, be a committee hearing on all the proposals submitted by President Hoover or the law enforcement commission, but such hearings, in addition to being spread over five or more committees with the spotlight not concentrated on any one of them, will be confined to the particular proposal.

The language of the resolution would seem to restrict the joint committee inquiry enough but the very fact that it would be sort of a supercommittee making the inquiry causes apprehension among the House leaders that it would cover a broad field and open up many a Pandora's box before it got through.

The attitude of the House means, of course, a delay of several months in the carrying out of the complete program. It was to eliminate this delay that the President sought the joint committee last June. Particularly would such committee help out in the Senate.

Several Storms Instead of One.

It would bring in its report embodying the whole reform program at one time and in two or three trips at any rate, and the inevitable storm would occur and then blow over. With the standing committees handling their individual subjects there

France Kills Italy's Plan on Naval Parity

Real Disarmament Spirit Lacking in Country, Rome Believes.

Rome, Jan. 9 (A.P.).—The Franco-Italian negotiations for a preliminary naval understanding before the opening of the five-power disarmament conference in London came to a standstill today with the announcement that France had rejected Italy's proposal for naval parity between the two countries.

The Italian foreign office regarded the French reply as a rupture of the negotiations, which have been going on for many weeks. Italy's efforts to reach an agreement by negotiation on the question of parity are considered to have failed.

It now is inferred here that Italy and France will go to the London conference without a prior understanding, unless Foreign Minister Briand, of France, and Foreign Minister Grandi, of Italy, who will meet in Geneva shortly for the league council session, can achieve something by personal exchange of views.

The French answer to the last Italian communication on the limitation of naval armaments, which had been sent to Paris on December 21, was delivered to the Italian Ambassador on January 3. It rejects the proposal of naval parity, which was a fundamental point in Italy's thesis.

Italy had proposed the idea of parity on the understanding that she would accept any limits in tonnage that France considered necessary for her defense. France has always insisted that with coast lines on three seas and extensive overseas possessions

Continued on Page 2, Column 2.

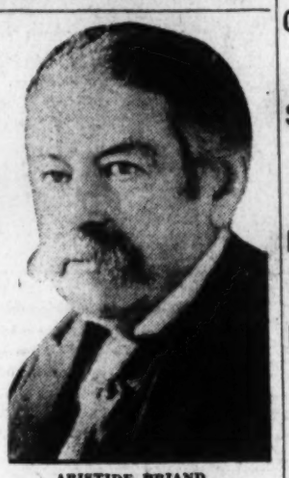

ARISTIDE BRIAND.

G.O.P. INSURGENTS TO CLINCH VICTORY

Senators to Be at Caucus Today to Be Sure of Committee Posts.

AMBITIOUS PLANS MADE

Flushed with their success in forcing the assignment of Senator La Follette (Republican, Wisconsin), to the finance committee, Republican insurgents in the Senate were planning last night to attend the Republican caucus today in order to make sure of the fruits of their previous victory in the committee on committees.

Normally the insurgents are lax in their attendance at party caucuses, some of them like Senator Borah (Republican, Idaho), never going at all. It is doubtful if Senator Borah will attend today, but the others plan to be there. They say they have no reason to suspect any kind of sharp strategy to upset the assignments agreed upon in committee, but they want to be on the safe side.

The insurgents were jubilant yesterday. They got every committee assignment they contended for except a position on the interstate commerce committee, which was sought for Senator McMaster (Republican, South Dakota). There they had to be satisfied with an informal agreement that Senator McMaster will be given the next vacancy on that committee.

Having, by their victory in the La Follette assignment, wrested control from the Old Guard in the latter's last stronghold, the insurgents are beginning to see things in a large way. There is some quiet talk to the effect that the insurgents and the Young Turk element might do well to form an intraparty coalition and take over the Senate organization.

The fact that the White House declined to be dragged into the current controversy after Chairman Smoot (Republican), Utah, of the finance committee had raised the issue that no senator who did not support the administration should be assigned to that committee is interpreted here as an indication that the shattered Old Guard forces can expect no help from President Hoover.

Some of the cooler heads among the insurgents feel, however, that the time is not yet ripe to overturn the old order. While they believe that could be accomplished at present, if the attempt were made, they point out that the insurgents and the Young Turks could not control the Senate. If these two groups combined to overthrow the Old Guard, the latter would still remain as a closely knit minority holding the balance of power now held by the insurgents themselves. Once the insurgents assumed responsibility for directing the Republican organization they could not hope to continue their present effective coalition with the Democrats.

Moreover, the continuing and apparently stable Old Guard control of the House would be able to block any legislative plans which the insurgents and the Young Turks might put forward.

U. S. CANCELS POLICY TO LEASE PRISONERS

Post's Expose of Contract Said Georgia Was to Use 200 Convicts.

SENATE REBUKED MOVE

Less than a month after disclosure by The Washington Post of the terms of the three-year contract whereby the Department of Justice proposed to hand over 200 Negro prisoners in Federal jails to the State of Georgia to be used as laborers, the department has decided to cancel the contract as of March 15.

The Department of Justice late yesterday announced this abandonment of a policy which had been roundly scored in Congress. Defended by the department as a method for relieving prison congestion, the policy established by the contract was denounced as discriminatory by Negro organizations and assailed by Senators Wagner, Borah and others as a step backward to the evils of convict leasing days and as an interference with free labor at a time when business conditions threatened unemployment.

Immediately after exposure, Senator Wagner introduced a resolution in the Senate, which was unanimously passed, demanding explanation from the department of all the facts surrounding this contract and also questioning its legality. The New York senator declared on the floor that no authority existed in the law to make such a contract, entirely aside from questions of its wisdom.

Although Attorney General Mitchell defended it, both in response to the Senate resolution and as a witness before the House judiciary committee, on December 19, when Representative LaGuardia, of New York, also challenged the policy and its legality, the preponderant opinion among Senate and House members remained strongly opposed to it.

The cancellation, now announced, would appear to end the issue. The reasons for canceling are not mentioned in the announcement given out by the department, though the hint is given that the protests had made it impossible to maintain morale and that therefore the department has concluded it best to abandon the scheme.

The department's announcement said:

"The Department of Justice today announced that the Bureau of Prisons has given notice to the State Prison Commission of Georgia that the contract recently made for the boarding of certain Federal prisoners in Chatham County, Ga., dated October 16, 1929, will be discontinued on and after March 15, 1930, in accordance with a provision in the contract

Continued on Page 7, Column 2.

MIDWEST BLIZZARD SWEEPS EASTWARD

Winter's Worst Snowstorm Threatens Seaboard and South.

SIX DEATHS REPORTED

Kansas City, Jan. 9 (A.P.).—The winter's worst blizzard, which dumped record-breaking snowfall over much of the middle West, tonight moved slowly to the East and South, leaving in its wake zero temperatures and demoralized transportation. Six deaths were attributed to the cold.

A snowfall of approximately 15 inches in Kansas City was believed ended in swirling flurries. Lesser snowfall extended in all directions.

Iowa, Nebraska, Oklahoma, Missouri and Texas all felt the brunt of winter's attack.

Westward subzero temperatures were reported in Montana, Wyoming and Colorado. In Winnipeg, Canada, the mercury dropped to 35 degrees below zero, the coldest since 1922.

A snowstorm forced the second postponement of the Army's proposed midwinter test flight of 22 planes from Selfridge Field, Mich., to Spokane, Wash., and return.

Deaths attributed to the storm were reported from Missouri, Oklahoma, Kansas and Colorado.

Miss Maude Adams, a Kansas City telephone operator, died from overexertion after struggling two blocks through snowdrifts en route to work. Mrs. Elgie Brown, 24, of Portland, Mo., was killed when two snow-blinded motorists collided.

In Elk City, Okla., James Akeridge, 10, was killed by a skidding motor car which struck his sled. Earl C. Hitt, 24, Healdton, Okla., druggist, lost his life when his automobile skidded on a sleet-covered highway.

Grant Owens, 60, Grand Junction, Colo., motorist, plunged to his death from an icy trail. Edward Henry, 31,

Continued on Page 3, Column 5.

DELEGATES HOPEFUL AS SEA TRIP STARTS

Confidence Expressed by All Naval Conferees Aboard George Washington.

CROWD AT HOBOKEN PIER

New York, Jan. 9 (N.Y.W.N.S.).—The American delegation to the London naval arms conference sailed at 3:30 o'clock this afternoon from Hoboken on S. S. George Washington. The ship eased out into the river with dress pennants flying and siren sounding, but the black and white mass of civilian garb overshadowed the uniformed figures of naval experts and marine escorts in the crowd that lined the decks and fluttered farewells.

Through the excitement of the sailing, the farewells, and the widely-expressed confidence of success, ran the note of a singular memory, for almost all the official passengers mentioned the fact that they were sailing on the George Washington, the ship that twice took Woodrow Wilson to Europe with hopes for world-wide peace in his heart. Secretary of the Navy Charles Francis Adams was occupying the very suite on the port promenade in which Mr. Wilson made his voyage.

Secretary of State Henry L. Stimson was the official spokesman of the delegation, but the frank and open diplomacy that seems to mark the delegation was illustrated by the fact that other members and their aids spoke freely of their hopes.

"We have received everywhere expressions of good will and hope for our success," Secretary Stimson said. "It has been a great encouragement, and we start out cheered by hope of being able to accomplish successful results."

Five of the seven delegates were on board the George Washington. They are Secretary Stimson, Ambassador Morrow, Secretary Adams, United

Continued on Page 2, Column 4.

ROBSION TO SUCCEED SACKETT IN SENATE

Will Also Take Position on District Committee, Is Expectation.

NEW ENVOY CONFIRMED

(Picture on Page Seven.)

The vacancy created in the Senate District committee by the appointment of Senator Frederic M. Sackett, of Kentucky, as Ambassador to Germany, will be filled by the man who will succeed him in the Senate—Representative John Marshall Robsion (Republican), of Kentucky.

While the Senate committee on committees took no definite action yesterday, Representative Robsion not yet having taken the oath, it was generally agreed that this procedure would be followed.

Representative Robsion, a member of the House since the Sixty-sixth Congress, was named to succeed Senator Sackett yesterday about the time the Senate was confirming the latter's nomination as envoy to Berlin. The appointment was made by Gov. Flem Sampson.

After the Senate had confirmed Senator Sackett, Senator Copeland (Democrat), of New York, praised his record in the Upper House, and declared that he had done particularly good work on the District committee.

Both Senators Sackett and Copeland served on the subcommittee that was appointed to investigate charges of inefficiency and corruption against the local government, which were made by Senator Blease (Democrat), of South Carolina. The subcommittee did practically nothing, and thus made a hit with many citizens who felt that there was nothing to investigate.

If it should do anything in the future, it probably will be without the help of Senator Blease, who has

Continued on Page 7, Column 8.

HANDSHAKING MARK IS SET BY PRESIDENT

Scant Half-Hour Suffices for Hoover to Greet Reception Guests.

MANY OFFICIALS ABSENT

By JEAN ELIOT.

President Hoover devoted exactly one-half hour to shaking hands with guests at the White House reception to the judiciary last night. This was a record for expedition unequaled even in the Coolidge administration, although President Coolidge—to quote an old-time White House attache, "didn't play with them, he just passed them along."

Within 45 minutes, the President, with the Vice President and the "stately little Cabinet procession," had made their way down the stairway to the blue room, the formalities of the evening were over, and these dignitaries had withdrawn, leaving the other guests to enjoy a half-hour of conversation, or of dancing in the east room. Belated guests, counting on avoiding a long wait in line, arrived to find the reception pretty well over. Yet, for all this dispatch, the President had opportunity for a pleasant word of greeting to each of the guests, since the number had been reduced to something like 1,000 from the 2,000 or 2,500 usually present at White House receptions in previous administrations.

Although it had been announced earlier in the day that Mrs. Hoover would be present, the White House physician, Commander Joel T. Boone, had exerted his authority and she had, perforce, submited o remaining upstairs. She had been able to take no part in social activities since the New Year Day reception, when, already suffering from a cold, she shook hands with more than 6,000 persons.

With Mrs. Hoover absent and Chief Justice and Mrs. Taft, Justice Holmes and Justice and Mrs. Brandeis miss-

Continued on Page 5, Column 3.

Stockholders File Suit For Smith Receivership

Petitioners at New York Allege Juggling in Firm's Affairs.

New York, Jan. 9 (N.Y.W.N.S.).—Two fo the preferred stockholders in the F. H. Smith Co., the activities of which are now under Federal investigation, filed suit today for the establishment of an equity receivership for the investment firm. The company, a Delaware concern, has offices here and in Washington, D. C.

Jerry W. and Emma B. Overbaugh, of Catskill, N. Y., who purchased 250 shares of the 7 per cent preferred stock of the company for $25,000, are the petitioners. They charge "financial juggling," the issuance of mortgage bonds greatly in excess of the real values of properties, and other manipulations.

Daniel R. Crissinger, former Comptroller of the Currency under the

Continued on Page 4, Column 2.

GAY LIFE IN THE 60'S

A resume of the elements that made the Nation's Capital a weird and wonderful city in which to live in Lincoln's day. An article written in the best manner of David Rankin Barbee and in which he gives you much worthwhile information in combination with amusement of a high order . . . A feature of Sunday's Tabloid Magazine of

THE WASHINGTON POST

Seas Lash France Following Quake

Big Waves Coming Without Wind Break Morale of Population.

Brest, France, Jan. 9 (A.P.).—Extremely heavy seas washed the coast of Brittany tonight from Brest to Lorient, the visitation coming in the wake of earthquakes which last from 3 to 16 seconds. The phenomena shook the morale of the population, inured though the people are to freaks of the ocean. What disturbed them tonight was that there was no wind to account for the waves.

Many fishermen, recently returned from the Newfoundland Banks where there were seismic disturbances a few months ago, averred that the Atlantic has "gone crazy."

No loss of life was reported from any place along the coast. Several houses collapsed when the earth quivered under the seismic shocks. Comparatively little damage was done by the waves.

Suicide Verdict Given In Vinton King's Death

A verdict of suicide was returned yesterday by a coroner's jury at an inquest into the death of Vinton Guy King, 54 years old, who died at Gallinger Hospital Tuesday from effects of alcoholic poisoning.

King, a former employe of the Potomac Electric Power Co., had been despondent and had been drinking heavily recently, a police investigation disclosed. On December 30, the investigation revealed, King purchased a disinfectant poison, the contents of which, in addition to alcohol, was found in an autopsy on his body. King was found lying against a tree at First and E streets southeast Monday night and after being booked on a charge of intoxication at the Fifth Precinct, was taken to Gallinger Hospital. He was estranged from his wife.

100 Hurt as Explosions Spread Rush-Hour Terror

GULF STREAM PIRATE PAYS

A thrilling story, by Edgar Lee Hay, of a maritime desperado who tried to shoot his way out of a Coast Guard jam on the high seas, then got religion and finally died on the gallows without confessing his crimes . . . A tale that is more thrilling than fiction, to be published this Sunday in The Post

TABLOID MAGAZINE

Philadelphians in Panic When Flaming Debris Rains About Them.

Philadelphia, Jan. 9 (N.Y.W.N.S.).—Four explosions which followed a fire in the partly demolished Globe Theater Building tonight threw the center of the city into a scene of panic during the rush hour.

Nearly 100 men, women and children were hurt. About 50 of them were taken to hospitals. A policeman, a fireman and a pedestrian were in critical condition.

Debris was hurled high into the air. Many automobiles parked on City Hall Plaza were wrecked as they were hit by the flying timbers and bricks.

Practically all the windows on the east side of City Hall were shattered. Crowds of homeward-bound office and store workers who had been

Continued on Page 4, Column 1.

NEWS of SUBURBAN Washington and the Surrounding States

Appears on Pages 5 and 20 Today

will be a storm every time one of them reports.

The House has a way, of course, of tempering the storms. If the leaders so desire they can hold them down to gentle zephyrs. And they are prepared to give prompt action on the first proposal of the reform program, that to concentrate prohibition enforcement in the Department of Justice.

After all the investigating and the profundity of the law enforcement commission it is learned that the Department of Justice has decided to go ahead and draft a bill for this change. It will probably be sent up in the next few days.

What House Leaders Want.

This is what the House leaders want the administration to do, go ahead and prepare the various bills and submit them, without the grandstand play that a joint committee set up would entail.

As a matter of fact, the joint committee idea is not popular in the Senate, and one wonders now why President Hoover was so optimistic that such a committee would be set up.

Both Senate and House shied away from the proposal last June when it was first made. And finally it was generally forgotten. At that time those on Capitol Hill looked upon it as an effort to make them share responsibility for the reform, to tie them in with the various recommendations that were to be made.

During the hullabaloo that was stirred up over the holidays it became known that President Hoover had not given up the idea at all.

Congress Seen as Stumbling Block.

In fact, it became known that it was his attitude that it was Congress, through failure to set up this committee, that was delaying the reform program. It was his attitude, indeed, that the law enforcement commission had been ready to report for several weeks if the committee only existed.

Senator Jones had trotted out his resolution just before the Christmas recess and it had passed without causing any ado. But one recalls now that Senator Norris gave notice that, while he would not block the resolution, that the joint committee would not usurp any of the functions of his judiciary committee. It seemed to be the attitude of the Senate that the resolution did not mean anything.

But President Hoover's optimism caused the impression that the House would also pass the resolution as soon as it got back from the holidays. It was, therefore, rather surprising to learn that the House intends to do nothing of the kind.

Where Will Board Report?

It brings up the question, too, in view of Mr. Hoover's attitude that the law enforcement commission was ready to report as soon as the committee was set up to receive it, of where the commission will now report. Of course, this is not a serious question, because if Mr. Hoover wants Congress to receive formally the commission's findings he may send them up there by Mr. Latta, the White House messenger.

The commission in the meantime adjourned yesterday without making any report at all. Maybe Chairman Wickersham will make out one today or tomorrow. There will be other commission members around, too, going about their individual and subcommittee searching of facts and statistics, but the committee does not meet as a whole again until February 5.

It is not known what the commission did the past three days when all of the members were represented day by day as deliberating over reports of dissension in their midst, whether they should or should not issue a statement denying these reports, and again as deliberating over the abortive report on their prohibition findings. It is not known whether any of these things are true; it is not known what the commission was doing.

Treasury Still Waiting.

The Treasury is waiting impatiently for the commission to do something so that it can submit its bills for a unified border control and rearrangement of the ports of entry from Canada, which strangely enough the commission plans to recommend. In the meantime, the pathetic side of the picture was given by a gathering of House wets downstairs in the Capitol just across the hall from the barbershop. They are trying to perfect an organization, or rather to put new life in their present make-shift one.

There were 41 House wets present, and according to Mrs. Florence P. Kahn, of California, fourteen wrote their regrets and fifteen others sent theirs by colleagues, making a total of 70 that the meeting might be said to represent.

Tinkham Holds Off.

It did not represent the redoubtable George Holden Tinitham, of Massachusetts, however. He said he was sympathetic to the purpose of the meeting but that the wet fight in its present stage did not lend itself to such organized movement. It is a case of every wet for himself, he said, the Borah of the House.

Mrs. Norton, of New Jersey, was there, though, and so was Representative De Priest.

Nothing was accomplished. It seems that everybody wants to be a general. So the executive committee, headed by Representative O'Connor, of New York, was directed to submit nominations for chairman at a meeting to be held some other time. Representative Linthicum, of Maryland, is chairman now, but there are a lot of the other wets who think they should be. The question came up in the meeting, though, of whether it would be just right to displace Mr. Linthicum with his having an election on in the fall.

SENATE NAVAL DELEGATES SAIL

Associated Press Photo.

Senator Joseph T. Robinson, of Arkansas, left, and Senator David A. Reed, of Pennsylvania, as they appeared aboard the liner George Washington a few minutes before it sailed for England bearing them as members of the United States delegation to the London naval arms conference.

FRANCE REJECTS PROPOSAL OF ITALY ON NAVAL PARITY

Continued from Page 1.

ahe needed stronger naval power than Italy.

The impression in Rome since the receipt of the French note is that the French idea is not in accord with the true spirit of disarmament.

The Italian foreign ministry thinks that the conversations with France have reached an impasse. The failure, whether it proves to be momentary or permanent, has roused pessimism in Rome about that part of the naval disarmament problem specially affecting France and Italy.

Hope has not yet been lost, however, for a successful understanding at the London conference.

Paris, Jan. 9 (A.P.).—Hope for the conclusion of a general pact of nonaggression in the Mediterranean at the London naval conference appeared dim tonight. It was learned that Italy had frowned on the idea of a broad treaty of mutual guarantees and instead had voiced a preference for a strictly Franco-Italian accord.

The French idea had been to make the agreement as broad as possible by including Spain and Great Britain as principals.

As understood here, Italy would have a two-party pact which would include, first, a settlement of the questions arising from the borders of Tunis and Tripoli in North Africa, and, second, a dual pact of friendship and nonaggression covering the North African problem.

Nevertheless French official circles do not regard the situation as hopeless. They feel that a way may yet be found out of the difficulty.

Foreign office authorities asserted that too much importance should not be given to the fact that France has found herself unable to concede naval parity to Italy. France believes that the whole subject of sea strength should be settled from the standpoint of the security needs of each nation. Naval parity, as such, is held to be a doctrinal question of prestige only.

The general idea is entertained here that, although a direct Franco-Italian Mediterranean pact may not be achieved, the failure by no means weakens the chances of success at London. France believes that when Italy meets Great Britain and the other naval powers in the British capital she will see the need for bringing Spain and Great Britain into the proposed agreement. The general discussion at London is relied upon here to do much toward modifying the Italian viewpoint.

Silver Dinner Set Stolen.

A complete silver dinner set, valued at $162, was reported stolen yesterday from the apartment of Margaret Tangora, of 1610 Sixteenth street northwest. A suspect was named.

Stimson Radios Hoover Of Parley Group's Aim

Aboard S. S. George Washington, at Sea, Jan. 9 (A.P.).—Bearing the American delegation to the London naval conference, all the members of which are most hopeful of attaining their aim of limiting sea armaments, the steamer George Washington was headed toward Europe tonight on her third peace voyage.

From the high seas Secretary Stimson sent this message to President Hoover:

"Our delegation is sailing this afternoon with a deep appreciation of the responsibility of the mission with which you have intrusted us and an earnest desire to reach a result worthy of that trust."

HOPES FOR PARLEY VOICED BY STIMSON

Secretary of State Believes Parley for Naval Cut Will Succeed.

CROWDS THRONG DOCKS

Continued from Page 1.

States Senators Joseph T. Robinson, former Democratic Vice Presidential candidate, and David A. Reed, of Pennsylvania. The other two delegates, Hugh S. Gibson, Ambassador to Belgium, and Charles G. Dawes, Ambassador to the Court of St. James, will meet the delegation in London.

There are 162 persons in the official party of delegates—aids, secretaries, and their wives, and a Marine escort of ten gunner sergeants under Capt. Halla. In addition to the official party, fifteen newspaper correspondents and some photographers sailed.

Senator Robinson made the most extensive comment of any of the delegates.

"If reduction and limitation in naval armaments can be arranged," he said, "the result will be recognized as advantageous from an economic standpoint as well as promotive of international peace.

"It would be deplorable did the conference fail, but failure would be preferable to arrangements consummated through intrigue or based on discrimination against any signatory.

"I am hopeful of substantial results."

Senator Reed said he was hopeful of success because of the very open and above-board attitude of all the delegations.

"There is less intrigue," said Senator Reed, less so-called 'diplomacy' exhibited in the arrangements for this conference than in any other international conference heretofore held."

A prediction of success in two months, the only indication given of the time the delegates expect to be abroad, was made by Admiral William V. Pratt, commander in chief of the United States fleet and chief of the naval experts.

"There are not technical difficulties in the way of the conference," Admiral Pratt said. "We should sail home with an agreement in less than two months."

Delegates Board Ship.

Senator Robinson and Senator Reed were the first of the delegates to arrive at the ship. They boarded shortly before noon and, since the ship was not due to leave until 3 o'clock, they avoided the official welcome. Ambassador Morrow arrived shortly after noon with Mrs. Morrow and Miss Elizabeth Morrow, their daughter. Ship's officers and a delegation of Hoboken police stood at attention at the pier entrance as he came in.

The next arrival was Secretary of the Navy Adams, the only member to accompany the official party from Washington. Secretary Stimson having spent the night in his New York home.

The special train was met at the Jersey City terminal of the Pennsylvania Railroad by Mayor Frank Hague and a number of city officials.

Crowd Meets Train.

About a thousand persons had gathered, and they were held at a distance by a picked squad of police under Chief Richard T. Battersby of Jersey City, until the members of the party were seated in taxicabs and several large sightseeing buses.

A police escort on motorcycles rode ahead of the Government cars, and traffic was opened all the way to the Hoboken line. There were few places along the way decorated and a quiet crowd lined the sidewalks and watched the cortege without demonstration.

Secretary Adams was met at the pier entrance by Paul W. Chapman, president of the United States Lines, and was escorted to the gangplank. He was met there by Capt. Randall, of the George Washington, and escorted to the suite on the port side in which President Wilson had traveled.

Stimson Is Interviewed.

Secretary Stimson and Mrs. Stimson arrived quietly a few minutes after the members of the Washington party had been assigned to cabins. They were escorted to their suite, on the starboard side just opposite Secretary Adams, by Capt. Randall, and after resting for a few minutes appeared at the request of photographers and interviewers and remained on deck for a short time.

The ship was scheduled to sail at 3 o'clock, but was delayed a half hour due to the arrival at the last moment of a heavy consignment of mail. The delay gave time for longer farewells, and the salons for a time represented a cross-section of Washington's official and social life.

Among those in the official party are Rear Admiral and Mrs. Hilary P. Jones; J. Theodore Marriner, chief of the Western European division of the State Department; George Rublee, adviser to Ambassador Morrow; Rear Admiral and Mrs. J. R. P. Pringle, Rear Admiral and Mrs. H. E. Yarnell, Rear Admiral and Mrs. A. J. Hepburn, Capt. W. W. Smyth, Capt. and Mrs. A. H. Van Kueren, Commander and Mrs. Harold C. Train, William H. Beck, Assistant to the Secretary of State, and Mrs. Beck; Lieut. Campbell, of the Navy; J. W. Ballantyne, of the State Department; Mr. and Mrs. James L. Bates, Mr. and Mrs. Noel H. Field, David A. Salmon, cipher expert; Michael J. McDermott, press officer of the State Department; Harry R. Young, disbursing officer, and Herbert F. Wright, editor.

The party will be quartered in London at the Ritz and Mayfair hotels. The official headquarters and offices of the American delegation will be at the Ritz.

DIES IN FLORIDA

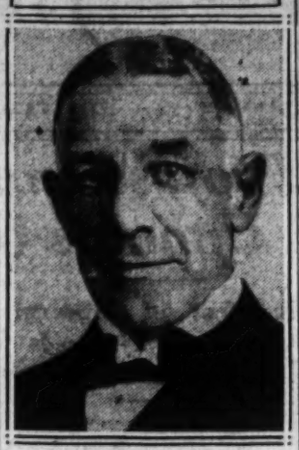

EDWARD H. BOK.

Nippon Delegates Talk With British Premier

London, Jan. 9 (A.P.).—The Japanese delegates to the five-power naval disarmament conference began conversations today with Prime Minister MacDonald, who has just returned from a holiday in Scotland.

Reijiro Wakatsuki, chief of the Japanese delegation Admiral Takarabe and M. Matsudaira had tea with the prime minister at No. 10 Downing street this afternoon and remained talking with him for two hours. They declined to disclose any information about their conversations.

It is understood that the talk was purely informal and general, and that nothing of direct importance was discussed.

The Japanese are conferring with Mr. MacDonald at 10:30 a. m. tomorrow and will meet him again on Saturday at Chequers, country residence of British prime ministers. They have already had discussions with Foreign Secretary Henderson and First Lord of the Admiralty Alexander, who attended a cabinet conference with the prime minister this morning.

Chinese Mutineers Quelled in Honan

Gen. Tang, Revolt Leader, Allowed to Go to Japan for "Study."

Shanghai, Jan. 9 (A.P.).—The Nationalist government announced tonight that the revolt of Gen. Tang Seng-Chi's armies in Honan province had ended with the surrender of the mutineers. The surrender followed the capture of 10,000 of the rebels Tuesday.

The government stated that it had agreed to allow Tang Seng-Chi to go to Japan "for study." It is understood that the government is supplying Tang with 50,000 Mexican dollars (about $17,500 gold) for traveling expenses.

This "silver bullion" procedure is the typical attitude for a victorious Chinese militarist to assume toward a defeated foe.

EDWARD W. BOK DIES AFTER HEART FAILS

Well-Known Editor Expires Before Sons Can Reach His Bedside.

PATRON OF FINE ARTS

Lake Wales, Fla., Jan. 9 (A.P.).—Edward William Bok, who rose from a poor Dutch immigrant boy to a position of fame and wealth, died at his Mountain Lake home early today.

The editor, author and philanthropist will be buried tomorrow at the foot of the great singing tower of bells he erected in the wilderness of a bird sanctuary near his winter home here.

A heart attack was the cause of death, which came after only four days of illness. Mr. Bok died while specialists and relatives were rushing here from the East.

Special Crypt Ready.

A special crypt at the base of the singing tower will receive the body tomorrow. The crypt, built by Mr. Bok several years ago, is situated before the north door of the tower, which rises 204 feet above Iron Mountain, itself the highest point in Florida.

Coming to this country at the age of 13, Mr. Bok became a messenger boy. He rose to success as a journalist, retiring only ten years ago from the editorship of the Ladies' Home Journal. He became widely known for his donation of a $100,000 fund for a plan by which the United States might cooperate with other nations for the attainment and preservation of peace. He also was known for his autobiography, "The Americanization of Edward Bok."

In building the singing tower with its carillon of 71 bells here, the philanthropist said he gave it as a gift to America for the success this country had brought to him.

Other Noteworthy Works.

Other Bok accomplishments were these:

Created the Philadelphia award of $10,000 to be given each year to the person who performed a single act calculated to promote the best interests of Philadelphia.

Made possible the Philadelphia Forum, a benefit to teachers and civilians of limited means, providing an extensive list of lectures, concerts, and entertainments at a nominal sum.

Made the Academy of Music the civic center of Philadelphia.

For five years he was the unknown donor who paid $250,000 in deficits sustained by the Philadelphia Orchestra.

Created eight annual awards consisting of a gold medal and $8,500 to promote better newspaper and periodical advertising in the United States and Canada.

Established Citizens' Award.

Established the Philadelphia citizens' award, whereby each year the three policeman, the three Fairmount Park guards, and the three firemen, who perform the most meritorious acts of public service, receive $1,000 each.

Promoted the Dutch branch of the Netherland-American Foundation for the advancement of further relations in art and industry between Holland and the United States.

William Curtis Bok and Cary William Bok, sons, arrived here this morning a few hours too late to see their father alive. Mrs. Bok, however, was at the bedside. Later in the day Cyrus H. K. Curtis, her father, arrived from Philadelphia, whence he had been summoned yesterday.

Funeral services will begin at 4 p. m. tomorrow. Former President Coolidge, a warm friend of Mr. Bok, sent his condolences from St. Petersburg today and indicated he may attend.

Mr. Bok was 66 years old. He had lived the major part of his life in Philadelphia.

St. Petersburg, Fla., Jan. 9 (A. P.). Tribute to the memoary of Edward W. Bok, his friend of many years, was expressed here today by former President Calvin Coolidge.

"It is with great regret that I have learned of the death of Edward Bok," the former President said. "The last time I was in Florida, was to help him in the dedication of his beautiful singing tower.

"His sense of public duty was high, his philanthropies were great and his desire to improve the condition of the people economically, intellectually and morally was shown in many ways.

"A fine friend, a distinguished publicist, a patriotic citizen—all these were combined in Mr. Bok."

Mr. Coolidge, here for a convention of insurance executives, indicated that he would attend funeral services for Mr. Bok at Lake Wales tomorrow.

Reductions on
Fashion Footwear
Dresses
Coats Wraps
Men's Shoes
Millinery Bags
Costume Jewelry
Hosiery

In Our
Greater Half Yearly Sale

Berberich's
TWELFTH—F STS.

KIDNAPING RELATED BY HYSTERICAL MAN

Returns to Milwaukee Home Numb, Wet, Bedraggled After Experience.

NOTE DEMANDED $10,000

Milwaukee, Jan. 9 (A.P.).—Gilbert Gohres, 22, missing since Wednesday night after he had left a note saying he was being kidnaped, returned to his home in West Allis, a suburb, today in hysterical condition. He was numb with cold, wet, bedraggled and unable to explain his absence.

"I can't tell you," was the only answer he had to questions concerning his disappearance.

After he had regained his composure, the youth told police two men pounced upon him in a garage Wednesday and, at the point of a gun, forced him into a sedan.

He told authorities he was driven west into Waukesha County and was held prisoner at a farmhouse over night.

The men put a sack over his head, he said, as they left the farmhouse today. He was pushed from the sedan near Calhoun Station, he declared, adding that he had walked to his home from there.

John C. Gohres, West Allis grocer, had been directed in a note signed by his son, Gilbert, to pay $10,000 ransom today for the young man's safe return from the hands of the kidnapers.

Gilbert disappeared last night after telling his father he was going over to the Gohres store, a few blocks from the house. Later Gohres found in his mail box a note wirtten by his son, saying:

"I am being kidnaped by seven or eight men. They are taking me to Chicago. They are forcing me to write this note. They demand $10,000 ransom, to be left near Mukwonago at 2 p. m., tomorrow.

"They will be cruising in their car and will see you in your car. You are to drop the package when you see them and you are to return to Milwaukee and tell nobody."

It was signed "Gilbert."

SUGAR TARIFF FIGHT LAUNCHED IN SENATE

Opening Blast Sweeps Four Varying Viewpoints In Row Immediately.

PHILIPPINES ARE ARGUED

(Associated Press.)

The long-waited Senate debate on the sugar tariff opened yesterday with a blast that swept four divergent viewpoints into the controversy at the outset and promised to carry it onward for several days before a decision is reached.

So wide were the differences at the end of the first day's proceedings as to the advisability of voting an increase in duty that no one would hazard a guess as to how much of a majority would decide the issue.

Senator Harrison, of Mississippi, a Democratic member of the finance committee, who had previously objected to consideration of the sugar schedule yesterday, withdrew his opposition on the condition that an amendment by him to retain the present rate of 1.76 cents a pound on Cuban raw sugar be made the pending question. Chairman Smoot, of the committee, agreed and the contest was on.

1.76 Cent Rate Increased.

The 1.76 cent rate was increased to 2.40 cents by the House and to 2.20 cents by the Senate finance committee. The world rate of 2.20 cents now in effect, which is rarely effective because most all imports come from Cuba, was raised to 3 cents in the House bill and to 2.75 in the finance committee.

The only set speech of the day was delivered by Senator Ransdell (Democrat), Louisiana, who advocated adoption of the House rates as an aid to the cane producers in his State.

Interruptions, however, developed that Senator Smoot would contend for the smaller increases proposed by his committee and that Senator Borah, of Idaho, a leader of the Republican independents, favored a bounty to continental producers in the absence of any concrete proof that an increase would be beneficial to sugar beet growers so long as Philippine imports are not taxed.

Independence Problem Up Often.

The question of Philippine independence came up on several occasions. Senator Borah, chairman of the foreign relations committee, in reply to a statement by Senator Broussard (Democrat), Louisiana, that full relief for domestic sugar producers would not be forthcoming unless the United States either freed the Philippines or taxed her imports, said as a practical proposition he saw little chance of either of these steps being taken.

Senator Borah declared he saw no reason why the Philippines could not increase production materially.

"They have the labor and the soil and all they need is the market," he said.

Here Are The Friday Specials!

Mufflers $1.65
Reg. $2 and $2.50
Fine quality crepe Mufflers in many smart designs and colorings. Square and oblong shapes as you may prefer.

Handk'fs 50c
Regularly $1.00
Fancy French linen Handkerchiefs at exactly half price! Good looking color combinations.

Gloves $3.65
Regularly $5.00
Pigskins, mochas, calfskins, all specially priced. Triple stitched for long wear and nontear. REAL Gloves and REAL values!

January Clearance!

Suits and O'Coats
$27 $32

Practically our entire stock of Fall and Winter famous Haddington Suits and Overcoats is in this money-saving clearance event. All new styles and patterns, in a large selection to choose from.
Free alterations, of course!

Meyer's Shop
1331 F Street

SPECIAL NOTICES

IN THE MATTER OF THE WASHINGTON American League Baseball Club. We, the president and a majority of the board of trustees of the Washington American League Baseball Club, hereby certify that the amount of capital stock fixed by the charter of said club is Two Hundred Thousand Dollars ($200,000), which sum is fully paid in, and the outstanding bonded and other indebtedness amounts to about One Hundred, Thirty Thousand Dollars ($130,000).
CLARK C. GRIFFITH, President.
E. B. EYNON, Jr.

District of Columbia, to-wit:
I, CLARK C. GRIFFITH, president of the Washington American League Baseball Club, do depose and upon oath say that the matters and things stated in the foregoing statement, signed by me and a majority of the board of trustees of the Washington American League Baseball Club, are true, to the best of my knowledge, information and belief.
CLARK C. GRIFFITH, President.
Subscribed and sworn to before me this 7th day of January, A. D. 1930.
(Seal.) NEENAH LAUB, Notary Public, D. C.

SPECIAL NOTICES

WANT TO HAUL FULL OR PART LOADS to or from New York, Richmond, Boston, Pittsburgh and all way points; special rates. Natl. Delivery Assn., Inc., 1317 N. Y. ave.; Natl. 1460. Local moving also.

THE ANNUAL MEETING OF THE STOCKholders of the Seventh Street Savings Bank, for the election of directors and such other business as may properly come before the meeting, will be held in the banking house at 3 o'clock p. m. on Tuesday, January 14, 1930.

THE ANNUAL MEETING OF THE STOCKholders of the Union Trust Company of the District of Columbia for the election of directors for the ensuing year will be held on TUESDAY, January 14, 1930, at 1 o'clock p. m., at the office of the company, Fifteenth and H streets northwest, Washington, D. C. The polls will be open from 1 to 2 o'clock p. m. Transfer books will be closed from the 1st to 15th of January, 1930, both days inclusive. IRVING ZIRPEL, Secretary.

THE ANNUAL MEETING OF THE STOCKholders of the Continental Trust Company will be held at the offices of the company, Fourteenth and H streets northwest, Washington, D. C., on TUESDAY, January 14, 1930, at 1 o'clock p. m., for the transaction of such business as may come before the meeting. M. I. TUCKER, Assistant Secretary.

ANNUAL REPORT OF C. G. SLOAN & Co., Inc. We, the undersigned, the president and a majority of the board of trustees of C. G. Sloan & Co., Inc., of Washington, D. C., do hereby certify that the capital stock of the said corporation is $50,000, all of which has been actually paid in, and that there are no existing debts, except current monthly bills.
MARK McK. SLOAN, President.
GEO. H. EMMONS, Jr.
J. MILLER KENYON.

I, MARK McK. SLOAN, president of C. G. Sloan & Co., Inc., of the District of Columbia, affirm that the facts stated in the above certificate are true, to the best of my knowledge and belief.
MARK McK. SLOAN, President.
Subscribed and affirmed before me this 8th day of January, 1930.
(Seal.) MARIAN C. LOCKWOOD, Notary Public.

BOYD School for Secretaries (1333 F st. nw.). Save time. Earn more. Thorough Courses. Position positive. Start today. Natl. 2238

SALTZ BROTHERS' ENGLISH SHOP FOR MEN

SALE OF BRITISH SHOES
$12.50 to $15 Qualities
$10.85
An extraordinary opportunity is presented to buy these wonderful shoes at this very attractive low price Hand lasted of finest leathers.
SALTZ BROTHERS
1341 F STREET N. W.

Clearance Offering of Gentlemen's Clothes
Customized by
HICKEY-FREEMAN
We are pleased to announce the privilege of selecting from our regular stock offered at decided reductions

Suits and Overcoats $44.00 *were $55.00*
Suits and Overcoats $52.00 *were $65.00*
Suits and Overcoats $60.00 *were $75.00*
Suits and Overcoats $68.00 *were $85.00*
Suits and Overcoats $80.00 *were $100.00*
Overcoats $120.00 *were $150.00*

This offering includes Gentlemen's Clothes tailored for us by Hickey-Freeman, in broken size groups from our regular stocks—Overcoats, Ulsters, Topcoats, Suits for business and sports wear

Canterbury and Travlwear Suits, Llamando Coats and Formal Clothes are not included in this offering.

Goldheim's
Apparel for Gentlemen . Established 1875
FOURTEEN HUNDRED AND NINE H STREET

HOOVER AID NAMED IN SUGAR LOBBY QUIZ

Witness Says Newton Asked for Sliding Scale of Tariff Rates.

HEARINGS TO END TODAY

A sugar expert of the Commerce Department testified to the Senate lobby committee yesterday that Walter Newton, one of the President's secretaries, had asked him to work out a sliding scale of sugar duties for the pending tariff bill.

R. L. Purdon, the expert, was questioned in regard to the use of his name in a "highly confidential" memorandum sent last May from William H. Baldwin, New York publicity man, to Junior Owens, secretary of the American Bottlers of Carbonated Beverages.

The memorandum said Purdon "had been asked by the White House and Senator Smoot to work out a practical sliding scale," and added that "his name must not be mentioned in connection with the following information which he has given."

Newton's Request Stated.

Purdon testified that Newton had asked him to attempt to work out a sliding scale and that he had prepared five or six which were transmitted to Chairman Smoot, of the Senate finance committee through the White House.

The witness denied, however, that there was anything in the memorandum that was confidential, saying it consisted of a discussion of the sliding scale.

Showing the memorandum to the witness, Senator Walsh (Democrat), of Montana, asked if the information was "such as would be likely to emanate from you."

"I imagine so, Senator," Mr. Purdon replied. "It sounds like the ordinary discussion of the principles of the sliding scale."

"Is there anything in this that you see that is confidential in character?" Mr. Walsh inquired.

"Not a bit in the world," Mr. Purdon responded.

Other Witnesses Heard.

Other witnesses yesterday were Maurice Mermey, New York publicity man connected with Baldwin, and C. O. Townsend, Tariff Commission sugar expert.

Mrs. Gladys Moon Jones, of the United States Sugar Association, will testify today as the last witness in the investigation into the activities of sugar interests on the tariff bill.

Mermey was questioned about a letter he had written to H. H. Pike, jr., New York sugar broker, which said: "The authority for the information on the inclosed memorandum entitled 'Report on Sliding Scale' is Mr. Thompson, sugar expert, U. S. Tariff Commission."

Thompson Called Townsend.

It developed yesterday that the "Mr. Thompson" was Townsend, with whom Mermey said he had engaged some time ago in a "spontaneous conversation" in the lobby committee room.

Mermey said he did not know at the time who Townsend was except that he was a sugar expert.

Called to the stand, Townsend said he had no recollection of having talked with Mermey and added that the commission had no "confidential" material about the sliding scale.

Brickbats & Bouquets

By JAMES HAY, JR.

THE thing happened, the spies report, like this:

Simultaneously and of one accord, a leader of the drys and a captain of the wets took a header out of the north window into the calm, pellucid and untroubled depths of public opinion and, coming to the surface while shaking water and bath-tub gin out of their eyebrows, announced to a not particularly interested world that they had made a great discovery.

Both of them, diametrically opposed as they were in prohibition gospel, had perceived during their exploration of the pool of popular sentiment that the average American citizen is the champion, blue-ribbon, gold-medal performer of all time when it comes to lying flat, prone and unprotesting in the dust of humility and letting some self-elected bully romp up and down his helpless and prostrate form while wearing hobnailed boots to make the fractures of the spine and the mutilations of the flesh as agonizing as possible.

Here were the drys, said the dry leader, brandishing no clubs and taking up no cudgels while the bootleggers, rumrunners and hijackers made merry, dispensing cheap but high-priced liquors and filling all the hospitals with red-nosed alcoholics, thus creating the impression that prohibition did not prohibit worth a cent.

* * * *

"UP and at 'em!" he gave forth the war cry. "There should be more rumrunners shot and more bootleggers laid by the heels. Allow them no longer to make monkeys of us prohibitionists! Have we no pride? Stir up the lawmakers and the law enforcers! Action! That's our demand. Arrest, jail and bludgeon all liquor ladlers!"

And here were the wets, yelped the captain of the wets, taking the movements of prohibition agents so calmly that everybody was likely to think them a lot of pacifists!

"No more shooting of wets on the high seas!" he cried. "Peace is what we want! Peace in bootlegging, peace in rumrunning, peace in purchasing and consuming the beverages for which men have thirsted since the beginning of time. Goad the nullifiers of laws and lash the disrupters of the status quo into direct action! Convince 'em all that America is, deep down in its heart, wet and getting wetter. And make 'em legislate to that effect."

* * * *

AND the first thing the Capitol lawmakers and the headline writers knew, prohibition was once more the burning issue of the day. Yesterday all was serene along the prohibition front. Government agents made their arrests. Bootleggers dispensed their wares. Some people stayed sober. Others went on with their favorite sport of accumulating edges, snootfuls and jail terms.

And today the big guns boom, the woods belch smoke and the fields are trampled by messenger boys staggering under the weight of senators' and representatives' "statements" on "developments to date." John Barleycorn has come to life for the eighty-ninth time. Whisky holds the spotlight. And the corridors of the Capitol echo to the arguments of drys and the ululations of wets.

All of which is a brilliant, instructive and picturesque example of how easy it is to create or revivify a political issue in America. Noise does it.

GROUP CENSURES MISSOURI FOR FIRING TWO PROFESSORS

Continued from Page 1.

offense (trivial, if any) is, under the present circumstances, a clear breach of the principles of freedom of teaching and research and security of tenure in the university."

Members of the committee of inquiry were Professors A. J. Carlson and L. L. Thurstone, of the University of Chicago; Percy Bordwell, of the University of Iowa, and J. H. Gray, of the American University at Washington.

Charges Are Listed.

Alluding to the actions against Degraff and Meyer as having been taken without notice to them "and without preferment of definite charges," the statement said the questionnaire had related to "the changing economic status of women, the sexual code and the moral ideas concerning the family." Both professors approved the questions and several hundred copies were distributed among students with instructions to answer anonymously.

The statement continued:

"The charges made by the executive board of the curators against the professors were:

"1. That they (Meyer and Degraff) allowed a questionnaire to be circulated which tended to make students sexually immoral.

"2. That the questionnaire was shocking to students, especially to women students.

Did Not Shock Students.

"3. That the questionnaire could not produce any scientifically valid conclusion nor any facts likely to be of substantial value.

"4. That the questionnaire 'tended to create the condition that it is alleged to correct.'

"After hearings held by the committee of the association these charges are declared to be ill-founded. In answer to the accusations, the report states in part:

"'There is little or no evidence that any student receiving the questionnaire was shocked or insulted by it. There is no evidence that the questionnaire led to sexual immorality or to decreased self-control in the matter of sex behavior on the part of the students. Apparently, before the publicity, the questionnaire was taken by the students for what it purported to be, a scientific inquiry.

Questions Were Familiar.

"The evidence is in agreement on the point that the sex matters and sex problems brought up by the questionnaire are familiar or known not only to the students in the University of Missouri but to practically every high school graduate before entering the University of Missouri.

Prof. De Graff testified that as a student adviser he had been frequently consulted by students about the very issues that are raised in this questionnaire concerning the sex code and the moral ideals that are also involved in engagement and marriage. The students testified that these problems of the sex code of morals, engagement and marriage, are frequently discussed frankly not only in the fraternity and sorority houses but also by the girls with their boy friends.

Students Discuss Problem.

"These students do have ideals and convictions about the sexual code and they do discuss their ideals. These students have access to books and magazine articles by the hundreds that deal with the social institutions of bethrothal, marriage, fidelity, birth control, divorce and other aspects of our sexual code. They see these problems discussed in current fiction, in the movies and on the stage.

"In view of these facts the committee finds no 'manifest social impropriety,' as charged by the board, in the questionnaire. The committee denies the further objection of the board that 'the inquiry from its very nature could not produce any scientifically valid conclusions or any facts likely to be of substantial value.'"

Acosta Arraigned In Desertion Case

Released on $3,000 Bail to Await Trial on Charge Brought by Wife.

Mineola, Long Island, Jan. 9 (N.Y. W.N.S.).—Bert Acosta, transatlantic flier, whose matrimonial troubles resulted in his arrest for abandonment of his two children, pleaded not guilty to the charge before County Judge Louis J. Smith here today and was held in $3,000 bail for trial next Monday.

The charge was brought by his wife. In talking to reporters before the arraignment, Acosta said that if his wife would get a divorce he would remarry, but he did not name the other woman in the case.

Court attaches explained that a warrant was not executed until the defendant was in a jail cell and that Acosta had been kept all day Wednesday in the sheriff's office before bail was arranged. The bail was furnished by Charles A. Levine.

Alleged Extortionist Arrested in Kentucky

Louisville, Ky., Jan. 9 (A.P.).—Three suspects were under arrest today for an alleged attempt to extort $8,000 from O. H. Wathen, Louisville distiller. The arrests were revealed by police. Those held for questioning were William Carroll, 35, painter; Robert ("Chub") Garrett, Negro, and a Negro woman, all of Jeffersonville, Ind.

Police acted after warnings had been received by mail and telephone that injury would result to Wathen, his wife and two children unless they complied with requests for money. A telephone operator, who had been warned by police, called officers when threats were made over the telephone. The Negro woman was found still in the telephone booth when police arrived, and upon being questioned she named Garrett, who in turn named Carroll.

Locomotive Explodes; Three Trainmen Hurt

Red Wing, Minn., Jan. 9 (A.P.).—Three trainmen were injured, one seriously, when a freight locomotive on the Chicago, Milwaukee, St. Paul & Pacific Railway was demolished by an explosion 9 miles northwest of here today. The cause of the explosion was not determined immediately.

Twenty-five box cars which composed the train were derailed and piled up along the tracks. Parts of the locomotive were strewn about the ground, some pieces many yards from the tracks. Those injured were Harry Podas, 49, engineer, Minneapolis, condition serious; Harry A. Donaldson, 38, fireman, St. Paul; William Farmer, 37, brakeman, St. Paul.

RISING MISSISSIPPI POUNDS AT LEVEES

High-Water Stages Assume Threatening Proportions in Lower Valley.

COMING COLD WELCOMED

Memphis, Tenn., Jan. 9 (A.P.).—High-water stages were assuming threatening proportions tonight as rain continued to swell streams in the Lower Mississippi Valley.

From Cairo, Ill., south, down the valley, small streams had left their banks, the larger ones were nearing flood stage and the Mississippi was climbing too rapidly for the comfort of the flood-harassed people who live on its delta.

Cold showers continued over a large part of the valley tonight after record rainfall since Monday. A report that the Mississippi would reach 42 feet, 3 feet below flood stage, at Cairo gave rise to fear of flood stage here. There also was a report from Cairo that the Ohio was high and may push the Mississippi even nearer flood stage at Cairo. A flood stage of 34 feet is expected at New Madrid, Mo., next week, and Memphis has been promised at least 31 and perhaps 35 feet, which is flood stage.

Farmers Move Stock.

At Hickman, Ky., farmers have moved their live stock from the lowlands. In Arkansas the Ouachita was flooding lowlands, as was the Black and St. Francis.

In Mississippi the cold water was driving stock from the bottom lands and threatening its levees.

Thus far, damage from the rivers has been slight. High water is expected in the valley in January, but it is higher this year than usual. Flood stage on the Mississippi is not always dangerous. It means the river will cover bottom lands and pound against its levees. If the levees hold, little or no damage results.

Damage from the terrific rains has been considerable, especially at Memphis, where more than eight inches have fallen since Monday. Highways in north Mississippi and Arkansas have suffered and many are impassable.

A forecast that rain tonight would change to sleet and snow heartened the valley. A hard freeze would check a rise, rivermen say, although enough water is in sight now to insure a high stage on the Mississippi.

(Associated Press.)

Senators and representatives of Southeastern States organized yesterday to press for immediate adoption by Congress of a resolution to extend for another year a $6,000,000 appropriation granted last session for relief of farmers in flood-stricken areas of their States.

Representative Crisp (Democrat), Georgia, was appointed chairman of a committee to confer at once with Secretary Hyde of the Agriculture Department to get his views on their proposal and to aid them in obtaining early adoption. Others named on the committee were Senator Harris, of Georgia, and Representatives Fulmer, of South Carolina, and Larson and Wright, of Georgia, all Democrats.

Speaking for the group, Senator Harris said the benefits of the appropriation, if it is adopted, would apply to both the northern and southern part of his State as well as to Florida, Alabama and South Carolina.

Youth Said to Confess 7 Attacks in Cleveland

Cleveland, Ohio, Jan. 9 (A.P.). — A confession to seven assaults on young women was made today by Ralph de Motteo, 21, after eighteen hours of questioning, detectives announced.

The seven attacks occurred between October 22 and December 18, before the advent of the "hook-nosed gunman" sought by police for the shooting of three other women in the last few weeks. De Motteo was arrested last night after his eighth alleged attack. Miss Hilda Matsuka, 17, who was beaten unconscious, furnished information which led to De Motteo's arrest soon after on a charge of assault and battery.

North Carolina Woman Asphyxiated in Florida

Tallahassee, Fla., Jan. 9 (A.P.).—Mrs. B. M. Safford, 72, of Hot Springs, N. C., was asphyxiated here today in the bathroom of the home of friends with whom she was visiting.

Her body was found in the bath tub. Efforts to revive her with a pulmotor were unavailing.

CLIMAX OF WINTER HEAT WAVE PASSES

Mercury Begins to Fall After Reaching Mark of 74 Degrees.

COLD WEATHER ON WAY

The climax of Washington's mid-winter heat wave was reached yesterday afternoon with a kiosk reading of 74 degrees and an official temperature of 70 degrees at the United States Weather Bureau. The mercury began to drop last night, and with colder weather predicted for today the Weather Bureau stated that the spring-like weather of the last ten days is at an end.

The kiosk at Pennsylvania avenue and E street recorded 74 degrees at 3 o'clock, while the Weather Bureau's high mark came at 4 o'clock. The former mark was 30 degrees higher than the official average for 33 years in the Capital and was 5 degrees above the top point of Wednesday.

Topcoats and milady's fur coats were shed early yesterday as the mercury soared. Birds could be heard chirping the arrival of the preseason spring weather, and even the grass in the parks had taken on a greenness that belied the time of year.

While no records were broken, Weather Bureau officials said that the weather of the last ten days was between 25 and 30 degrees above normal and that a temperature of 70 degrees this early in January is distinctly unusual. The mark set yesterday is the fourth highest in the history of the Weather Bureau for this month. On January 22, 1927, a temperature of 76 degrees was registered, and on January 31, 1916, a recording of 71 degrees.

Rain and colder weather are on the program for today in Washington.

MIDWEST BLIZZARD SWEEPS EASTWARD

Continued from Page 1.

Santa Fe Railroad timekeeper, died from overexertion after shoveling snow at his home in Arkansas City, Kans.

Kansas City, Kans., public schools were ordered closed because of difficulty of pupils in reaching the buildings. Snow drifts blocked entrances to buildings at Park College, Parkville, Mo., and classes were dismissed for the day.

Benefit to Crops Seen.

The moisture will be of great benefit to growing winter wheat. Fear was expressed by Missouri farmers, however, that sleet which fell before the snow might smother the crop.

Live stock suffered considerably from the snow and attendant cold blasts.

Roofs of several buildings, including three public garages at Independence, Kans., collapsed under the strain of piled-up snow. No lives were lost, however. The roof of a garage at Neodesha also gave way. Warned by creaking timbers, 300 persons escaped from a frame tabernacle at Okmulgee, Okla., just before the top crashed in.

New York Swelters.

New York, Jan. 9.—Sometime in the future, people will tell their grandchildren about January 9, the famous hot day away back in 1930, when temperatures rose to 65, men shed their coats and mopped their brows.

And by that time they will be saying that robins chirped in the bare bushes along Riverside drive and pussywillows burst forth everywhere into a paean of spring.

But they will not be people from the West or the Middle West, for, while New York City and the East today sweltered in what would have been a disagreeable humid June day, a howling blizzard was racing eastward paralyzing traffic, holding up trains and causing untold damage and distress.

Cold Wave Sweeps Eastward.

The advance guard of this blizzard, an area of low pressure accompanied by high winds and extreme cold, advanced into western New York this afternoon.

Its icy fingers closed on the running streams and brooks which in some cases were about to break their banks with freshets and tightened them into compact ice. Advancing at a tremendous rate, the wave headed toward New York and the seaboard, leaving a trail of falling temperatures and shivering people.

The mercury broke all records for this date today, the highest temperature previously being 56 degrees on January 9, 1889.

Police Disperse Reds in New York

Officers Charge Twice on Crowd in Front of Shoe Store.

New York, Jan. 9 (A.P.).—Police reserves, a police emergency squad and a dozen or more patrolmen twice charged a crowd of about 150 Communists to break up a demonstration in front of a West Twenty-sixth street shoe concern today.

One policeman suffered lacerations of the face at the hands of women participants in the disturbance. Many of the demonstrators were taken to a police station, where they were charged with disorderly conduct.

The police said that the shoe concern, the Dan Palter Shoe Co., was not involved in a labor dispute, but demonstrators insisted that employes of the company were on strike. The demonstration was fairly peaceful until police ordered participants to disperse.

Three Miners Killed in Slate Fall.

Hazard, Ky., Jan. 9 (A.P.).—Three men were instantly killed and one seriously injured in a slate fall at the Darb Fork Coal Co., 4 miles from here today.

WASHINGTON PARIS

JULIUS GARFINCKEL & CO.

We park your car while shopping here

PEOPLE who have good taste, who know and appreciate the best are enthusiastic concerning the GREAT SALES NOW going on HERE.

Coats

A COAT sale that we believe is without equal as to style and quality and, for the fact that we know these coats will be good styles next winter as we studied this matter thoroughly with the greatest fashion experts. The furs are the best and in every way the coats are perfect. Black and the most desirable colors in the following sizes: *14, 16, 18, 20, 36, 38, 40, 42, 44 & 46.*

Dresses

THESE dresses Now on sale were made by the noted makers in this country and Paris. Dresses for street, sports, afternoon and evening wear. Among the various styles are the following sizes: *14, 16, 18, 20, 36, 38, 40, 42, 44 & 46.*

Furs

OUR fur coats are famous the world over and most of the coats in this sale were made in our own workroom on the premises, so you certainly realize what it means to buy them at much under the regular prices.

F STREET CORNER OF 13TH

Not Just "How Beautiful!" But What a Wonderful Value Is

Stieff Sterling Silver

ROSE *or* PURITAN PATTERN

Whether considered from a standpoint of beauty or actual weight of sterling silver in each piece Stieff Silver is superior.

6 TEASPOONS COST ONLY $6

Other Prices in Proportion

PURITAN

ROSE

B. Harris & Co.

F Street at 11th

Jewelers and Diamond Merchants for Over Half a Century

SALTZ BROTHERS ANNOUNCE

LANGROCK FINE CLOTHES NEW HAVEN, CONN.

A SALE OF LANGROCK FINE CLOTHES

the equal in all respects of the finest custom tailor's product

$55 SUITS *and* OVERCOATS *Now* $43.50
$60 SUITS *and* OVERCOATS *Now* $48.50
$65 SUITS *and* OVERCOATS *Now* $53.50
$75 SUITS *and* OVERCOATS *Now* $58.50

A few Garments specially priced at $33.50 and $37.50

It is our belief that such an opportunity has not been equaled in Washington in recent years for the purchase of fine custom tailored clothes at such attractive prices.

Reductions on Fine Quality Furnishings

SALTZ BROTHERS

1341 F Street N. W.

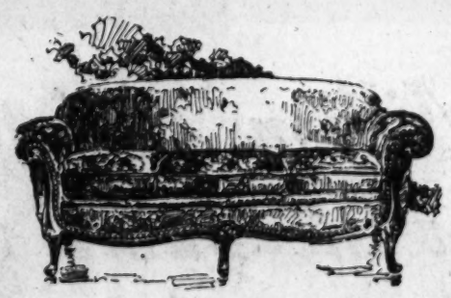

Many Karpen Living Room Suites Reduced Now

This week is an advantageous time to purchase a good-looking and good Karpen Living Room Suite at a greatly reduced price. Smart upholsteries: beautiful designs.

Unusual Values at $165, $225, $250, $265, $295 and $375

MAYER & CO.

Seventh St. Bet. D and E

Will erect building to suit tenant

Frontage of 45 ft. (6,735 sq. ft.) near 15th and K Sts., in heart of financial district. 20 ft. side alley, 30 ft. rear alley, Garage. One of the most desirable downtown sites now available. For full information

Call Mr. P. C. Bowie

H. L. Rust Company

1001 15th St. National 8100

DIED.

ALLMUTH—On Wednesday, January 8, 1930, after a long illness, MARIE GINEST ALLMUTH. Funeral services at Rock Creek Church, on Friday, January 10, at 10 a. m.

BEAUMONT—On Thursday, January 9, 1930, OLIVER T., beloved husband of Margaret A. Beaumont. Funeral from his late residence, 604 G street southeast, on Saturday, January 11, at 2 p. m. (Baltimore Md. papers please copy).

CHANDA—On Tuesday, January 7, 1930, at her residence, 1531 D street northeast, MARY, beloved wife of Stephen Chanda, and mother of Julius, Arthur, Irene Chanda and Mrs. Schiller. Funeral on Friday, January 10, from her residence at 8:30 a. m., thence to Holy Comforter Church where mass will be said at 9 a. m. Relatives and friends invited.

CULLEN—On Thursday, January 9, 1930, at his residence, 28 Girard street northeast, ALBERT JOHN, beloved husband of Mary Elizabeth Cullen (nee Krall). Funeral from his late residence on Monday, January 13, at 8:30 a. m.; thence to St. Martin's Church, where high mass will be sung at 9 a. m. for the repose of his soul. Relatives and friends invited to attend. Interment at Fort Lincoln Cemetery.

DAVIS—On Wednesday, January 8, 1930, at Garfield Memorial Hospital, CHARLES SUMNER DAVIS, aged seventy-five years. Funeral services at the chapel of John R. Wright, 1337 Tenth street northwest, on Friday, January 10, at 2 p. m. Relatives and friends invited. Interment (private) at Rock Creek Cemetery.

FOLAN—On Wednesday, January 8, 1930, at her residence, 713 Kentucky avenue southeast, ELLEN LLOYD, beloved wife of John P. Folan, sr. Funeral from her late residence, on Saturday, January 11, at 8:30 a. m.; thence to Holy Comforter Church, where requiem mass will be said at 9 a. m.

HAYES—Suddenly, on Thursday, January 9, 1930, JOHN, beloved husband of the late Cecelia Regan Hayes. Funeral services at the residence of his daughter, Mrs. Patrick B. Byrne, 3312 Prospect avenue northwest, on Saturday, January 11, at 8:30 a. m.; thence to Holy Trinity Church, where mass will be said at 9 a. m. Interment, with full military honors, at Arlington National Cemetery.

HURLEBAUS—On Thursday, January 9, 1930, LOUISE, beloved wife of Christian Hurlebaus. Funeral from the chapel of Frank Geier's Sons Co., 1113 Seventh street northwest, on Saturday, January 11, at 2 p. m. Relatives and friends invited. Interment at Prospect Hill Cemetery.

FUNERAL DIRECTORS

Clyde J. Nichols, Inc.
4209 9th St. NW. Col. 6324.

THOS. S. SERGEON
1011 7TH ST. NW. Telephone Nat. 1090.

JAMES T. RYAN
317 PA. AVE. SE. Atlantic 1700.

V. L. SPEARE CO.
Neither the successor of nor connected with the original W. R. Speare establishment.
1009 H St. N.W. Phone Frank. 6626. Formerly 940 F st. nw.

ESTABLISHED 1876.
JOHN R. WRIGHT CO.
1337 10th st. nw. Phone North 0047.

J. WILLIAM LEE'S SONS
FUNERAL DIRECTORS
CREMATORIUM
33rd PA. AVE. NW. NATIONAL 1384 & 1385

CHAS. S. ZURHORST
301 EAST CAPITOL ST.
Phone Lincoln 0372.

P. J. SAFFELL
733 5th st. nw. Natl. 0537.

ALMUS R. SPEARE
Succeeding the Original W. R. Speare Co.
1623 Connecticut Ave.
POTOMAC 4600
8 yrs. at 1208 H st., 45 yrs., at 940 F st.

Frank Geier's Sons Co.
1113 SEVENTH ST. NW. Telephone
Modern Chapel. NATIONAL 2473.

FUNERAL DESIGNS

GEO. C. SHAFFER 900 14TH ST. NW.
Expressive Floral Emblems Natl. 0106
Mod. prices Open eve. & Sun Natl. 2416

GUDE BROS. CO., Florists
1212 F street. National 4278
APPROPRIATE FUNERAL DESIGNS

DIED.

KERRIGAN—On Tuesday, January 7, 1930, at his residence, 316 East Capitol street, MICHAEL X., beloved husband of Margaret Kane Kerrigan. Funeral from his late residence on Friday, January 10, at 9:30 a. m., thence to St. Peters Church where requiem mass will be sung at 10 a. m. Interment Mt. Olivet Cemetery.

PETER—On Wednesday, January 8, 1930, at Braden Castle, Fla., ELIZABETH A., widow of Amadeus C. Peter, beloved mother of Mrs. E. W. Kepner, Mrs. R. B. Wentlake, Mrs. S. L. Lewis, Mrs. J. B. Chapin and Mr. W. H. Peter. Notice of funeral later.

SCHMID—On Thursday, January 9, 1930, after a lingering illness, FRANK H., beloved father of A. Hazel L. Schmid. Funeral services at W. W. Chambers funeral parlor Fourteenth and Chapin streets northwest, on Saturday, January 11, at 2:30 p. m. Interment at Cedar Hill Cemetery.

SIEDLER—On Thursday, January 9, 1930, at his residence, 81 V street northwest, MADISON, beloved husband of Emma Siedler (nee Jouvenal), aged eighty years. Notice of funeral hereafter.

SWEENEY—On Wednesday, January 8, 1930, at her residence, 829 Massachusetts avenue northeast, SARAH J., wife of the late Albert A. Sweeney. Kindly omit flowers.

WILLIS—On Tuesday, January 7, 1930, at 6:15 p. m., JOHN B., beloved husband of Margaret L. Willis (nee Dougherty). Funeral from his late residence, 1518 Sixth street northwest, on Friday, January 10, at 8:30 a. m. High requiem mass at the Church of the Immaculate Conception at 9 o'clock. Relatives and friends invited. Interterment Glenwood Cemetery.

CARD OF THANKS

GROSS—I wish to extend to relatives and friends my sincere thanks for their sympathy and beautiful floral tributes to my dear husband, Dr. CHARLES E. GROSS. Mrs. MARY E. GROSS.

Let WITT-WILL Modernize YOUR TRUCK FACTORY SERVICE GUARANTEED

Cabs—Bodies—Tires
PAINTING—REPAIRING
52 N Street N.E.
National 5354

WEDDING FESTIVITY CONTINUES IN ROME

Military Review, Fireworks, Reception and Pageant Fill Day for Bride.

ROYALTY FILLS STANDS

Rome, Jan. 9 (N.Y.W.N.S.).—The City of the Caesars, which has taken Marie Jose, only daughter of the Belgian monarchs, to its heart and has been affectionately calling her "Our Princess," since her marriage yesterday to Crown Prince Humbert, continued today to fete the 23-year-old future Queen of Italy.

From early this morning until late tonight Rome was turned into a carnival city for her delight. The second day of the wedding festivities began with an impressive military review and closed with a brilliant reception at which the Eternal City's governor, Prince Boncompagni-Ludovisi, was host.

Hours before the sun had reached the meridian, 22,000 men of arms, the flower of Italy's fighting forces, were maneuvering before Princess Marie Jose and 70 of the royal wedding guests, including the Belgian and Italian sovereigns, on the Parioli Parade Grounds, a former racecourse, just outside Rome.

300 Airplanes in Formation.

In the next hour Italy's new Crown Princess saw representatives of most of the armed forces which uphold the throne she is one day destined to share with the young prince who became her husband yesterday morning in the Pauline Chapel in the Quirinal Palace.

Bersaglieri in their feathered hats trotted past her at double time, followed by pacing squadrons of cavalry, including the famous Florence lancers. Then there were soldiers mounted on camels, tanned a berry brown by African suns, Alpine troops with battle-torn flags, picturesque Spahis and Aarbs, marines, colonials from Tripoli, Eritrea and Somnaliland, their white burnooses contrasting colorfully with the uniforms of teh black shirt Fascist militia, topped by fezzes.

Overhead floated two huge dirigibles; but the most spectacular feature of the whole display was formation flying by 300 airplanes, brought to Rome for the occasion from aviation camps throughout Italy. The climax of the spectacle came when these planes formed a gigantic inverted cone in the sky, the slower planes gyrating in concentric circles 600 feet above the reviewing field, faster planes circling on the other up to 3,000 feet.

Kings Side by Side.

In the center of the group at the Royal Stand King Victor Emanuel, of Italy, and King Albert, of Belgium, sat their horses side by side. At one side of them was the stand reserved for the diplomatic corps; at the other a stand filled with members of the cabinet, the Senate, the Chamber of Deputies and the Fascist grand council. Nearly all the visiting royalties and princes of the blood who came to Rome for the wedding were in the stand with Marie Jose.

After the review, the Prince and Princess of Piedmon tmotored through the gardens of Villa Humberto and stopped for a while at Villa Glori to watch harness racing in progress there before returning to the quirinal to prepare for the evening.

A gigantic fireworks display on the Janiculum Hill, followed by the reception, crowned the day's festivities. Th eroyal newlyweds watched the fireworks from the balcony of the Quirinal, the vast square of whica was brilliantly illuminated by myriads of multicolored light. So brilliant was the lighting that the statue there of Garibaldi, who led the figat for a united Italy, was clearly visible from the palace.

The feature of tonight's reception was a pageant depicting a marriage ceremony in the Augustine era.

NEW WAR MONSTER SHOWN

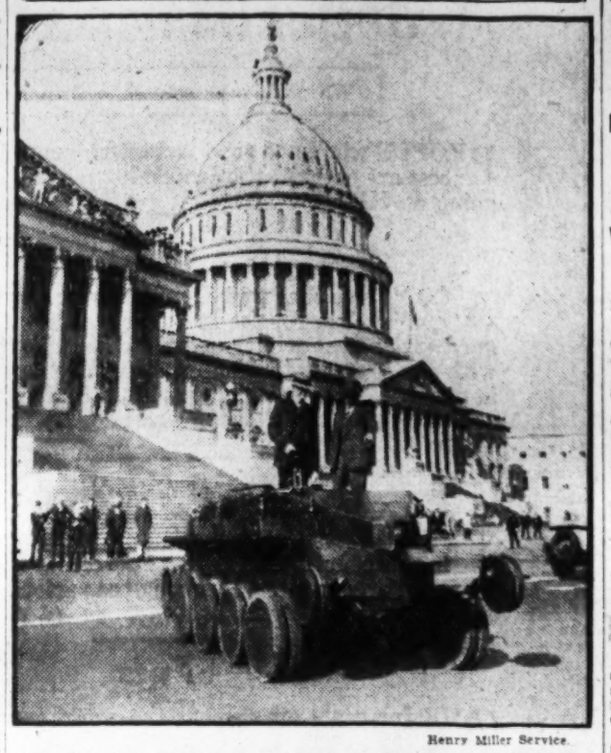

Henry Miller Service.

Death-dealing monster in the form of this new type of tank which demonstrated its speed on the Capitol Plaza yesterday in view of many members of Congress and others. Representative Henry E. Barbour, of California, left, is shown the machine by Leonard Anderson, its operator. The tank, with its fighting compartment in front, has a speed of 42 miles an hour on tracks and 69 miles an hour on wheels. It weighs 17,200 pounds.

PROFESSOR DENIED CITIZENSHIP PAPERS

Refusal to Bear Arms Under Any Circumstances Is Refusal Basis.

WILL APPEAL DECISION

New Haven, Conn., Jan. 9 (A.P.).—Prof. Douglas Clyde MacIntosh, of the Yale Divinity School, was formally denied United States citizenship in a decision filed by Judge Warren B. Burrows with the clerk of the United States district court.

When Prof. MacIntosh made application for citizenship last June he refused to swear that he would bear arms in defense of the United States. He based his refusal at the time on the ground that his first allegiance was to the will of God and that he could not bear arms unless he felt the cause for doing so was morally justified.

The court said, in part:

"It appearing that the said petitioner, considering his allegiance first to the will of God, would not promise in advance to bear arms in defense of the United States under all circumstances, but only if he believed the war to be morally justified, it is

"Decreed, that the petitioner is not attached to the principles of the Constitution of the United States and further decreed that said petition for citizenship is denied."

Counsel for Prof. MacIntosh said after the decision had been filed that the case would be brought to the circuit court on appeal, and if necessary to the United States Supreme Court.

Prof. MacIntosh, a native of Scotland, is Dwight professor of theology. He served as a chaplain with the honorary rank of captain during the World War, and on a second trip overseas served as a Y. M. C. A. worker with the American Expeditionary Forces.

ECONOMIC GROWTH CITED BY COOLIDGE

Former President Speaks to Insurance Meeting in Florida.

FINDS PEOPLE SOUND

St. Petersburg, Fla., Jan. 9 (A.P.).—Economic life in America has made astounding progress since the birth of the republic and the causes have been the character of the people and the accumulation of capital, former President Calvin Coolidge said here tonight. He spoke at the annual convention of the New York Life Insurance Co.

"In any estimate of the power of a country, we find the chief asset in spiritual values," said Mr. Coolidge. "Without them all else is vain. In this respect we are well equipped. The heart of the people is sound.

"Civilization always has its camp followers. We are not without a fringe of idle, vicious, boisterous wastrels. But they are conspicuous chiefly by their contrast with the great body of sober, industrious, thrifty, intelligent, honest, God-fearing men and women of high courage and abiding faith, who make up the great body of our people.

"The material welfare of the country also depends upon the amount of capital it can command. It is not merely the superiority of the American people that enables them to do about one-half the world's work; it is because each operator has greater facilities, uses more improved machinery and is supplied with several times more horsepower than the workers in other countries."

Declaring that the rapid increase in accumulated capital is indicated in part by the records of banks and insurance companies, Mr. Coolidge said that in 1910 the deposits in savings banks were about four billions, in 1920, six and one-half billions, and at present ten and one-half billions.

The total amount of insurance in force for the same dates, he added, was about fifteen and one-half billions, thirty-five and three-quarters billions, and one hundred and three billions.

"Nothing has been more fascinating than this economic development," said Mr. Coolidge. "Nothing more completely demonstrates the ability of the people under our system to take care of themselves.

"The advocates of defeat have often asserted that the only economic salvation lay in communism, but the independent spirit of the American has constantly replied that the individual is sovereign, that the private ownership of property is a sovereign right, and he is able to take care of his own destiny."

"While there are no accurate records," said Mr. Coolidge, "the first sources estimate our National wealth at from 300 to 350 billion dollars. Our income has increased from a little over 60 billions to more than 90 billions in the last ten years."

The address was broadcast over a Nation-wide hook-up through Radio Station WJZ in New York.

Silent Husband Named in Suit.

Chicago, Jan. 9 (A.P.).—Mrs. Anna Hudecek doesn't want a husband who won't talk, so she has filed suit to divorce Joseph. She avers he hasn't spoken a civil word, or any other kind, to her in 12 years.

GET $500 FROM THRIFT SHOP

Underwood & Underwood.

Left to right, Mrs. Edward Robbins, Mrs. Frank S. Hight, Mrs. James Alexander Lyon, Mrs. Brooke Lee and Mrs. Frederick H. Brook, president of the board of Children's Hospital, who received a check for $500 for the hospital from Mrs. Lyon, vice chairman of the Thrift Shop.

PARTY WAR CALLS ORTIZ RUBIO HOME

Majority Bloc of Congress Torn by Old Differences at Mexico City.

VISIT TO U. S. CUT SHORT

Mexico City, Jan. 9 (A.P.).—Just when Mexico's political house seemed in order, old differences within the majority bloc in Congress have followed a hastily patched up truce and have created a situation which, while not necessarily presaging grave difficulties, constitutes a problem of serious concern.

The political crisis had drawn the attention of President-elect Pascual Ortiz Rubio, who is cutting short his visit to the United States with the announcement that his wife's health makes it advisable to return to Mexico City.

Winslow, Ariz., Jan. 9 (A.P.).—President-elect Pascual Ortiz Rubio, of Mexico, will return tomorrow to Mexico, abandoning plans to end his tour of the United States with a visit to the southern Pacific Coast.

The president-elect announced at Gallup, N. M., last night that delicate health of Senora de Ortiz Rubio would necessitate an immediate return to Mexico City. The future first lady of the southern republic appeared on the observation platform of their special train at several points yesterday, and appeared in good spirits, but it was explained her strength has been weakened by the arduous tour of the United States on which she has accompanied her husband.

The train of the presidential party left here last night for the Grand Canyon of the Colorado, where it was scheduled to arrive at 8 o'clock this morning.

Senor Ortiz Rubio said he would enter Mexico tomorrow through Phoenix, Ariz., and Nogales, Sonora.

NEW YORK AVIATRIX DIES IN PLANE CRASH

Mrs. Neva Paris Succumbs as Craft Goes Into Nose-Dive in Georgia.

WAS BOUND FOR MIAMI

Woodbine, Ga., Jan. 9 (A.P.).—Mrs. Neva Paris, Great Neck, Long Island, aviatrix, was killed in the marshes near here today in her plane that went into a nose dive at about 2,000 feet altitude and was demolished.

The young woman flier had taken off from Columbia, S. C., this morning to continue her flight from Great Neck to Miami, Fla., where she intended to participate in air races next week.

Witnesses said Mrs. Paris apparently was experiencing trouble with her ship and was seeking a place to land when the plane suddenly tilted over and plunged into the marsh land adjoining the Satilla River. She was dead when aid reached her.

New York, Jan. 9 (A.P.).—Mrs. Neva Finley Paris, who was killed in an airplane crash at Woodbine, Ga., today while flying to Miami to participate in an aerial meet, lived at the home of her father, C. E. Finley, at Great Neck, Long Island.

Mrs. Paris was born in Kansas City, Mo., and came to New York with her parents as a small child. For eight years before she started to fly she owned and managed an orange Grove at Anaheim, Calif.

With a private pilot's license, having completed her course only a few months before, she entered the Women's National Air Derby across the continent last summer and won sixth place.

Water Gains Rapidly On Foundering Vessel

Norfolk, Va., Jan. 9 (A.P.).—Water in the hold of the disabled four-masted schooner Blakely, of Mobile, Ala., is gaining rapidly and may force the abandonment of the craft, a radio message received at Coast Guard headquarters early this afternoon from the cutter Yamacraw, Commander Blakely reported.

The cutter should reach the schooner, which the American steamer Dixiano is standing by, late this afternoon, her last radiogram said.

Texas Town Stricken By Smallpox Epidemic

Texarkana, Tex., Jan. 9 (A.P.).—School authorities today instituted compulsory vaccination of all students against smallpox, following an official health report yesterday showing 31 cases in the city and a total of 131 cases in Bowie County, Tex., and Miller County, Ark. Forty homes on the Texas side of the State line were quarantined early today.

City Physician William Hibbits said conditions "are such as to be termed a mild epidemic."

SMITH RECEIVERSHIP IS DEMANDED IN SUIT

Continued from Page 1.

Harding administration, was named as a defendant, as were the other members of the board of directors of the company. They are G. Bryan Pitts, Samuel J. Henry and Representative Frederick N. Zihlman, of Maryland, who recently resigned his position with the company.

The complaint alleges that Crisinger and Zihlman were employed, for the "use of their names and reputations," at high salaries. The authorized capitalization of the company is given as $30,000,000.

Best Purgative for

Colds

Relieves the congestion, reduces complications, hastens recovery.

WRIGHT TO RECEIVE GUGGENHEIM MEDAL

Airplane Inventor Is Granted Award for Notable Achievement.

CEREMONY TO BE HERE

New York, Jan. 9 (A.P.).—Orville Wright, for the "design and construction, with his brother now deceased, of the first successful engine-propelled airplane," will be the recipient of the first Daniel Guggenheim medal for notable achievement in the advancement of aeronautics, the Daniel Guggenheim Fund for Promotion of Aeronautics today announced.

The award will be presented on April 30 in connection with the celebration of the fiftieth anniversary of the American Society of Mechanical Engineers in Washington, D. C.

Theodore Spicer-Simson designed the gold medal, which is simple in form with the inscription "For great achievement in aeronautics," surrounded by symbolic wings on one side, and a plane flying in the clouds on the other. The background of the latter side was a balloon and the nose of a dirigible.

Alfred D. Flinn, secretary of the medal fund, in announcing the award, said it was the latest from "the world of science to a man who has been honored by the leading countries of the world."

Mr. Wright, with his brother, Wilbur, was the first man to fly with a heavier-than-air machine.

LEROY BRADY "GOAT," HIS LAWYER AVERS

Continued from Page 1.

they would be willing to take part with me in the event that either should be held for any part in the crime, and they both consented.

Both Appeared Voluntarily.

"You will recall that the investigators held Clarence Brady from last Friday afternoon until late Sunday and then dismissed him. At the request of the investigators, Herman willingly came, subjected himself to the ingenious methods of the detectives' investigation and has been promised for two days his liberty, but is still held in the county jail.

"It is a fact also that when Leroy heard he was wanted for grilling, the appropriate word I think for this character of investigation, he voluntarily came from Washington, where he resides, to Upper Marlboro, sought the sheriff's office, and willingly offered himself for examination, and he, too, has been in their custody since last Sunday night, and is still incarcerated in the county jail.

"The plan seems to be to place the responsibility on Leroy. Immunity from prosecution, I am advised, has been pledged Herman if he will give aid and assistance in making Leroy the goat. But, you know, courts have something to say about immunity promises."

MATTRESSES
RENOVATED
Best Service and Prices
COLUMBIA BEDDING CO., Inc.
219 G St. NW. National 5528

SPECIAL
20% Discount
on
Cleaning or Dyeing
of
LADIES' DRESSES
COATS
WRAPS SCARFS
SLIPPERS
HATS KIMONOS
January 6th to 18th
Inclusive
FOOTER'S
America's Best Dyers and Cleaners
1332 G St. N. W.
'Phone Dist. 2343
1784 Col. Road
'Phone Col. 0720

100 PERSONS HURT IN EXPLOSION PANIC

Continued from Page 1.

standing beside the ruins of the old theater, scattered in all directions at the first blast. Many were knocked to the ground as the debris struck them.

The explosions were believed to have been caused by a spark from the flaming ruins falling into an open acetylene tank. The panic following the explosion extended from the top floors of City Hall to the level of the subway-surface cars, almost directly under the site of the old Globe Theater.

The Thirteenth street station of the Market street "L" and the subway-surface station reverberated with the crash of the explosions. Already jammed by the rush-hour traffic, which had just begun to slacken, the platforms were the scenes of wild disorder.

Subway guards had difficulty in restraining the crowds. Some sought to regain the surface to discover what had caused the explosion as others tried to rush down the steps to avoid the flying debris.

Theater Crowd Is Orderly.

There also was a near-panic in the Family Theater, only a few doors from the Globe Building on Market street. The operator continued to run the projector, however, and the crowd's attention was diverted from the picture for only a few minutes. Most of the audience, realizing that they were in no danger, later quietly sought the street to find out the cause of the explosion.

As the fire started at 5:35 o'clock on the edge of the wreckage and traveled along the high fence surrounding the property the 20 or more workmen fled. One of the laborers, however, was trapped among the heaps of lumber and brick. As the first blast occurred his clothing was set afire, and he ran into Juniper street, a living torch.

Fellow laborers rolled him on the ground and extinguished the flames. He was taken to a hospital. While the rescue work was going on, city officials began an investigation. Officials of William Steel & Sons, the general contractors, who had charge of the wreckage work, are being sought for questioning.

Score Within Inclosure.

More than a score of firemen and policemen were inside the fence surrounding the property when the first blast occurred. They were nearly all injured, several of them seriously. As rescuers picked them up the second explosion occurred.

The third and fourth blasts took place within several minutes of each other. By that time, however, there was no one within the danger area.

A tongue of flame reaching as high as City Hall shot into the air as the first explosion occurred. At the same time tons of debris were hurled aloft.

The crashing of glass, the heavy boom of the explosion and the shower of timbers and bricks that fell all combined to cause a panic among the hundreds in the immediate vicinity.

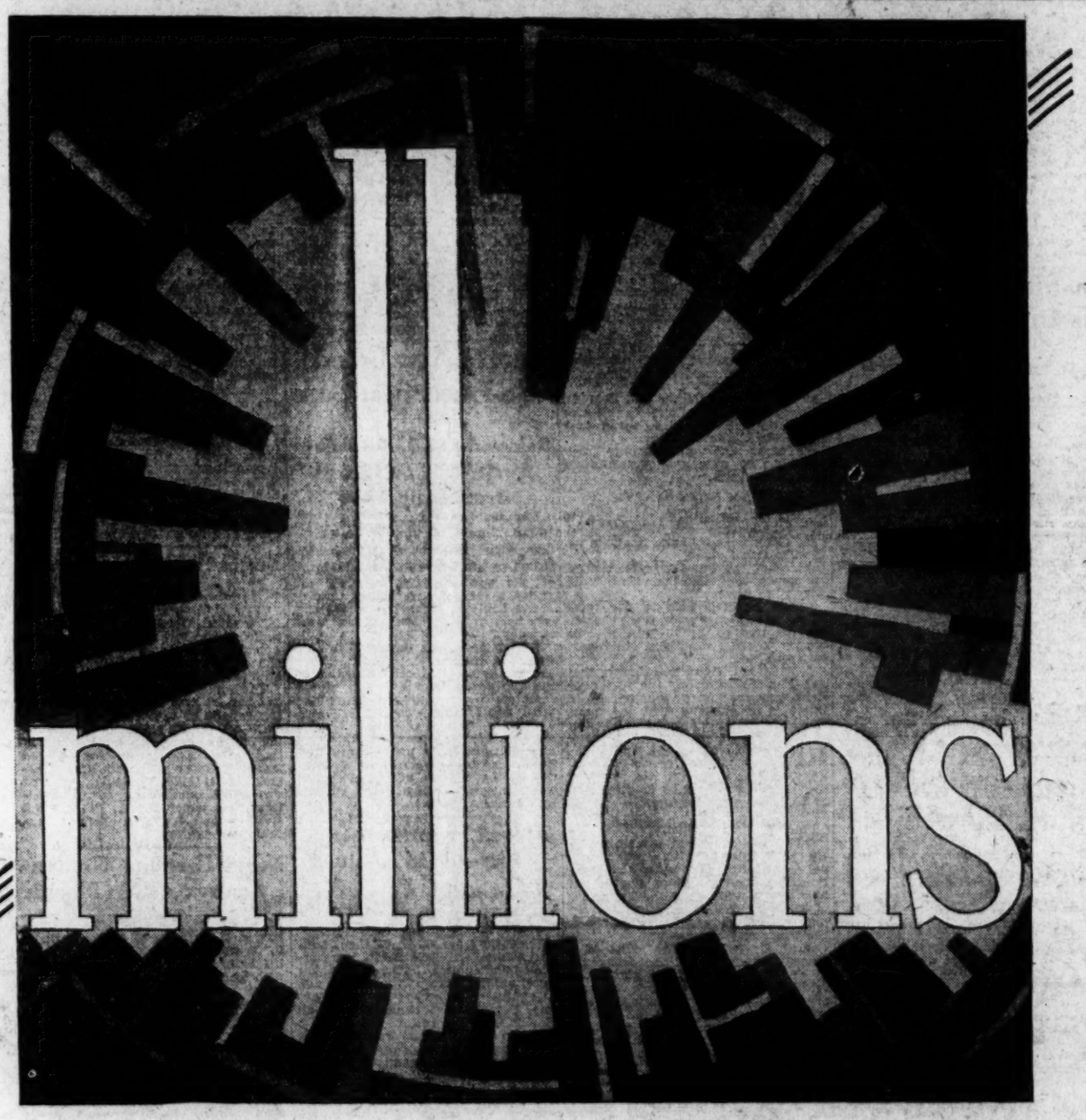

Millions of motorists know that "Standard" on the pump means the best gasoline on the market. Millions can't be wrong.*

*If you haven't yet tried it, fill up on the new-processed "Standard" Gasoline. It's the quickest starting, smoothest powered, popular-priced gasoline on the market.

MADE BY THE REFINERS OF ESSO—THE LEADING PREMIUM MOTOR FUEL—STANDARD OIL COMPANY OF NEW JERSEY

NEW-PROCESSED. HIGH-TEST

HOOVER NAMES U.S. ENVOY TO AUSTRIA

Appointee Awaits Senate's Confirmation; Czech Minister Is Chosen.

WASHBURN WILL RETIRE

(Associated Press.)

Further changes in the American diplomatic corps in Europe were formally announced yesterday at the White House with the submission of two nominations to the Senate.

Senator Frederic M. Sackett, of Kentucky, was named Ambassador to Germany, succeeding Jacob Gould Schurman, resigned. Gilbert Baker Stockton, of Florida, was appointed Minister to Austria, and Abraham C. Ratshesky, of Massachusetts, was nominated as Minister to Czechoslovakia.

Subsequently the State Department announced the retirement from the Diplomatic Corps of the present Minister to Austria, Albert Henry Washburn, of Massachusetts, and the present Minister to Czechoslovakia, Lewis Einstein, of New York.

Two Await Confirmation.

Prompt confirmation of the Sackett nomination was given by the Senate, but the others were referred to the foreign relations committee in the usual course. After they have been confirmed, the ministers will confer with State Department officials before leaving for their posts.

Both Mr. Stockton and Mr. Ratshesky served under Herbert Hoover during war days, the former overseas and the latter as assistant State food administrator for Massachusetts. Mr. Stockton was a member of the United States Commission for Relief in Belgium and chief of the United States Relief Administration to Austria.

Stockton Is Florida Democrat.

Mr. Stockton, a real estate dealer of Jacksonville, was a Democrat who supported Mr. Hoover for the Presidency, campaigning in all the larger Florida cities. He is a graduate of Princeton University and served during the World War on the staff of Admiral Sims at London.

Mr. Ratshesky is a Boston banker, a former secretary of the Republican State committee, and has been a delegate to six national Republican conventions. He founded the A. C. Ratshesky Charities Foundation and has been prominently identified with philanthropic work in Massachusetts.

TAU BETA PHI COMMITTEE FOR DANCE

Louis Johrden, Post Staff Photographer.

These girls comprise the dance committee for the interchapter hop of the Tau Beta Phi Sorority at the Mayflower Hotel tomorrow night. Left to right: Mary Dorr, Edith Bosworth, Louise Ward, Helen Bogan and Elsie McFadden.

CHERRYDALE ROAD SUPPORT IS URGED

Turnburke Says He'll Seek Construction if Owners Will Give Land.

WOMEN AFTER NEW JAIL

ARLINGTON COUNTY BUREAU OF THE POST.
Tel. Clar. 509. Clarendon, Va.

Stressing the need for a roadway on the north side of the tracks of the Old Dominion Railway through Cherrydale, Supervisor E. C. Turnburke, from Washington District, declared last night that if the property owners are willing to give the necessary right of way he will do everything within his power to have the road built.

While the Lee highway through Cherrydale has been widened, Mr. Turnburke declared a most dangerous condition results where persons park their cars along the fence by the railway tracks.

"With the road on the north side of the tracks, conditions in Cherrydale will be greatly improved and is bound to increase property values," said Mr. Turnburke.

In addition to assuring his support for the construction of the road, a study of street lighting looking to the establishment of a more modern system for the entire county is now under way, according to Supervisor Turnburke.

The executive committee of the Organized Women Voters of Arlington County, meeting yesterday afternoon at the home of Mrs. Alice Semones, took under consideration the need of a new county jail and ways and means whereby the crowded conditions now existing at the Washington-Lee High School can be relieved.

Regarding the jail condition, which has been fully investigated, it was voted that the jail committee headed by Mrs. Crandall Mackey, chairman; Mrs. Pauline A. Smith and Mrs. Bertha Kelley, together with a large delegation from the organization, appear before the county board of supervisors at its next meeting and ask an appropriation in the new budget for erection of a modern jail for Arlington County.

Recognizing the continued increase in the school population in the county and which was added to as a result of the annexation proceedings, causing 47 pupils to be transferred from the George Mason High School to the Washington-Lee High School, thus bringing the total enrollment to 1,261 in a building with a capacity of 850 pupils, a special committee composed of Mrs. Florence E. Cannon, chairman; Mrs. Alice Semones and Mrs. R. N. Davidson was appointed to make an investigation as to whether it would be possible to reopen the old Cherrydale School for use to aid in relieving the condition until such time as the needed additions are made to the Washington-Lee High School building.

The organization will hold its January meeting Wednesday, January 22, at the Calvary Methodist Church, Frazier avenue, Aurora Hills. The business meeting will be preceded by a luncheon to be served by the Ladies Aid Society of the church at 12 o'clock.

Election of officers and the report of the executive committee will be the principal business to come before the organization.

The nominations committee, of which Mrs. Ruth Lowell is chairman, will meet at her home at Arlington tomorrow afternoon.

There will be a meeting of the Arlington County school board tomorrow night in the offices of County Supt. Fletcher Kemp at the courthouse at 8 o'clock.

Plans for the holding of ladies' night, Thursday night, January 16, at the Washington Golf and Country Club were completed at the meeting of the Arlington Rotary Club held yesterday at the country club, according to an announcement last night by the secretary, J. Hammond Brewer, jr. The program includes a banquet, to be followed by dancing.

Assurance has been given by both State Senator Frank L. Ball and Delegate Hugh Reid that they will support the enabling bill which will give the voters of Arlington County the right to vote on the question of incorporating as a city.

Senator Ball said before leaving for Richmond on Tuesday that the question causing the most thought in the county among the voters is that of the privilege to vote on the form of government best suited for the county. The general opinion appears to be the commission form, rather than the form now in existence.

Harry McGinnis was elected president of the Holy Name Society of St. James Catholic Church, of West Falls Church, at the meeting held in the parish hall last night. Other officers are Joseph Elbert, vice president; William Galbraith, secretary; Davis Patterson, treasurer; Thomas Ballard, marshal, and William McCauley and Eugene Shreve, counselors. The Rev. James J. Widmer was chosen as spiritual director.

The Sodality of the Blessed Virgin, of St. James Catholic Church of West Falls Church, meeting last night at the home of Mrs. E. C. Schofield, elected as president Mrs. J. O. Martin. The other officers are Mrs. Henry Stevens, first vice president; Mrs. Rose Pauly, second vice president; Miss Edna Schofield, secretary; Mrs. David Patterson, treasurer; Miss Anne Crimmins and Miss Elizabeth Brown, marshals; Mrs. Eugene Shreve, sr., and Miss Alma Berry, counselors. The Rev. A. J. Van Ingelgem was chosen as spiritual director.

The Lyon Village Woman's Club held its monthly meeting at the home of Mrs. H. S. Omohundro, 141 Oak street, last night.

Nomination of officers which included the following members were placed in nomination: For president, Mrs. Robert Anderson, Mrs. C. W. Harris and Mrs. Alba McKnight; for vice president, Mrs. Joseph Haley and Mrs. H. S. Omohundro; for treasurer, Mrs. L. C. Carl and Mrs. A. A. Vaughan, and for secretary, Mrs. R. A. Owens and Mrs. I. C. Buchanan. The election will take place at the February meeting.

The newly elected officers of the Sons and Daughters of Liberty were installed at the meeting held last night in the Odd Fellows Hall at Clarendon. The ceremonies were conducted by the deputy, Mrs. Elizabeth K. Taylor.

Those who were installed are Mrs. Mary E. Good, councilor; Mrs. Elsie V. Crux, associate councilor; Mrs. Effie E. Havenner, vice councilor; Mrs. May Krigbaum, associate vice councilor; Mrs. Lela Spillman, recording secretary; Mrs. Leola J. Ellis, assistant recording secretary; Eustace Crux, financial secretary; Mrs. Elizabeth Smoot, treasurer; Mrs. Myrtle Whipp, guide; William Moore, jr., inside guard; Waldo Good, outside guard, and Mrs. Mary Cock, trustee.

Commonwealth's Attorney William C. Gloth left last night for Richmond, Va., where he will attend the session of the State Court of Appeals today.

The first and second grade girls of Trinity High School of Washington and those attending from Arlington County will hold a box party tonight at the home of Mr. and Mrs. Patrick R. Burke, Aurora Heights, Arlington County.

The proceeds will be used to assist in defraying the expenses of a dance to be given in the near future by the Junior Catholic Daughters of Arlington County.

RUM SUSPECT DYING IN SUICIDE ATTEMPT

James Treacle, 67, Summons Brother to Alexandria Home, Then Shoots.

BROODED OVER ARREST

Brooding over his arrest during the afternoon on charges of possession of one-half pint of liquor, following three previous arrests on liquor charges, James Treacle, 67-year-old Alexandria oyster shop proprietor and former janitor of the Alexandria High School, fired a bullet through his brain shortly before 10 o'clock last night at his residence above his shop at 601 South St. Asaph's street in Alexandria.

Rushed to the Alexandria Hospital, he was declared by attendants to be dying. They declared that his death was expected momentarily.

Summoning a colored youth, Emmett Jones, Teracle sent word to his brother, Norman Treacle, of 205 Wilkes street in the same city, that he wanted to see him at once. The brother, accompanied by his own son, H. M. Treacle, hastened to the residence. Their knock at the locked front door brought an inquiry from Treacle within.

The brother, possessing a key, was opening the door when a shot rang out. He ran to the front room to find the other man slumped in a chair, with a gaping bullet wound in his temple and a .32-caliber revolver in his hand.

The brother summoned Police Sergeant George Everly and Policeman Virgil William, who reported the case as suicidal attempt and ordered the man to the hospital. They declared that Treacle had been released from the jail on $1,000 bond upon his arrest several hours earlier.

Albert J. Cullen Expires of Illness

Funeral for Retired U. S. Pressman Is to Be Held Monday.

Albert J. Cullen, who retired about five years ago, after more than 30 years as a pressman at the Government Printing Office, died at his home at 28 Girard street northeast at 1 o'clock yesterday, after a lingering illness.

Mr. Cullen was the father of Inspector Thomas F. Cullen, one of the foremost investigators of the United States Department of Justice, whose most recent achievement was his handling of the McPherson mystery in October.

Mr. Cullen is survived also by one other son, Aloysius F. Cullen, of Washington; two daughters, Miss Madeline I. Cullen, of Washington, and Mrs. Florence Golson, wife of the Department of Justice agent at Columbus, Ohio; his wife, Mrs. Mary Elizabeth Cullen, and three brothers, Ambrose J. Cullen, of Philadelphia; William Cullen, of Washington, and Edward Cullen, of New York.

Born in Philadelphia 57 years ago, Mr. Cullen came to Washington about 35 years ago and was employed at the Government Printing Office until 1925, when he was forced to retire because of ill health.

At his bedside were his wife and all of his children, except Mrs. Golsen. Funeral services will be held Monday morning at St. Martin's Church, the Rev. Michael J. Riordan officiating, and burial will be in Fort Lincoln Cemetery.

Capital Products Will Be Pushed

Education of Citizens to Industries Here Planned at Meeting.

The need to educate residents of Washington regarding the city's development in the light manufacturing field and the desirability of encouraging these industries were discussed yesterday afternoon at a meeting of the manufacturers committee of the Washington Chamber of Commerce.

The committee, of which John A. Eckert is chairman, expressed its hearty support of the chamber's "Buy-in-Washington" campaign and urged that the manufacturers be advertised along with the retailers.

In order to better educate the public concerning the Capital's smaller industries, the members of the committee plan to make a series of inspection trips to representative industrial plants in the metropolitan area.

Wider Character Training Is Urged

Sports as Well as Books Develop Children, Rabbi Tells Group.

There is a danger that character education, if obtained entirely from text books, may be merely a learning of rules instead of a development of character, Rabbi Abram Simon, of the Hebrek Congregation Temple, declared last night in a talk to the Park View Parent-Teacher Association. His talk was on character training and its relationship to the family.

The success of any character education program depends upon the cooperation of the parents with school officials and teachers, Rabbi Simon said. A great deal of its effectiveness rests with the personality of the teachers.

Character is developed just as much on the playground when the pupils are engaged in divers games as in the classroom, the rabbi reminded the parents. Sportsmanship tests are often as indicative of worth in this field, he said, as are academic examinations.

STUBBS CENSURED BY VIRGINIA SENATE

Action Folows a Vitriolic Verbal Atttack on Saxon W. Holt.

SALARY BILL IS PASSED

Special to The Washington Post.

Richmond, Va., Jan. 9.—Except for a censure resolution voted by the Virginia Senate today against Senator R. H. Stubbs, of Middlesex, for his violent verbal attack on Senator Saxon W. Holt yesterday, the General Assembly spent the time at hard and routine work, nominating for judgeships and canvassing the ballots of last fall's gubernatorial campaign.

The resolution against Senator Stubbs, which resulted from his "unparliamentary" references to Senator Holt, who moved to exclude him Tuesday night from the Democratic caucus, because he bolted the party twice in the upheaval in Virginia politics of the past two years, was unique in the annals of the 311-year-old legislative body.

The resolution was introduced by Senator George W. Layman, of Craig, father of Virginia's prohibition law.

The Senate also passed, out of its regular order, the governor's salary bill, which would give the chief executive a salary of $16,000 in place of the present $5,000. Delegate Vivian L. Page, of Norfolk, tomorrow will amend the bill in the House, seeking $15,000, hoping to get at least $12,500.

Alexandria Bills Reported.

Senator Frank L. Ball, of Arlington, had his bills seeking to validate a $750,000 bond issue for Alexandria reported from commttee, and probably will have them passed tomorrow. This, he explains, will allow a saving, through a technicality, of some $100 a day in interest to the city, which has incurred the expense by annexing a large portion of Arlington County. Senator Ball is speeding the measures through, cooperating with Delegate J. Fred Birrell, of Alexandria.

The selection of judges by the Democratic caucus was purely a routine matter, there being no contests for the seats considered. Two contested seats on the supreme court of appeals bench will be decided on Friday. C. H. Morrisett, tax commissioner, who is not seeking a place; Judge E. W. Hudgins, of Chase City, and Judge Floyd H. Roberts, of Bristol, along with George L. Browning, of Orange, are among the strongest contenders, it is believed.

Judges Are Listed.

Among the judges nominated today were Judge Howard W. Smith to succeed the late Judge Samuel G. Brent, of the Sixteenth Judicial District, which includes Arlington, Alexandria, Fairfax and Prince William Counties, and Judge William P. Wools, of the corporation court of Alexandria, who was appointed to succeed Judge Smith when he resigned to accept the circuit judgeship.

Judge George Latham Fletcher, of Loudoun, Fauquier and Rappahannock, was renominated, as was Judge J. R. H. Alexander, of the twenty-sixth district.

Senator E. R. Fuller, of Richmond, introduced in the Senate a third plan to reduce individual income taxes in the State. His bill would raise the exemption of unmarried persons from $1,000 to $1,500 and for persons with dependents from $2,000 to $2,500. This, it is estimated, would affect saving of more than $250,000 among some 12,000 taxpayers.

PRESIDENT SETS HANDSHAKING MARK AT JUDICIARY RECEPTION

Continued from Page 1.

ing from the Supreme Court group, there was some suggestion of "Hamlet without the Prince of Denmark" about the reception last night. The Chief Justice is in the hospital for treatment preparatory to leaving for the South for a long rest, his health having suffered from overwork and from the recent death of his brother, Mr. Charles P. Taft, and Justice Holmes and Justice and Mrs. Brandeis never go out in the evening.

The absence of the Tafts was generally lamented, for at functions at the White House, where for four years they were hosts, the Chief Justice charms all who come within the radius of his genial smile and Mrs. Taft is always surrounded by groups of friends.

Except for the fact that the number of guests was considerably smaller, the traditional routine of previous administrations had been followed at this, the first evening reception at the White House of the Hoover regime. As the President made his entrance, with the Marine Band playing "Hail to the Chief" from its accustomed corner, he was followed by the Vice President, with his sister, Mrs. Edward Everett Gann, and the Cabinet group. The Secretary of State and Mrs. Stimson and the Secretary of the Navy and Mrs. Adams were absentees, bound for London and the naval arms conference, but the Acting Secretary of the Navy and Mrs. Jahncke brought up the end of the line. Mr. Joseph P. Cotton, Acting Secretary of State, and Mrs. Cotton had also been invited to be in this group, but Mr. Cotton was ill.

The Secretary of the Treasury, Mr. Andrew W. Mellon, who had been out of town on New Year's Day, escorted Mrs. Hyde, wife of the Secretary of Agriculture, the Secretary being an absentee. The others in the procession were the Secretary of War and Mrs. Hurley, the Attorney General and Mrs. Mitchell, the Postmaster General and Mrs. Brown, the Secretary of the Interior and Mrs. Wilbur, the Secretary of Commerce and Mrs. Lamont, and the Secretary of Labor and Mrs. Davis.

In the absence of Chief Justice and Mrs. Taft, Justice and Mrs. Pierce Butler were the first of the little group of honor guests to be received by the President. Others glimpsed from the Supreme Court were Justice James Clarke McReynolds, Justice Edward Terry Sanford and Justice and Mrs. Harlan Fiske Stone. Hard upon their heels came Mrs. Mahlon Pitney, widow of a Supreme Court Justice, Miss Laura Harlan, daughter of the late Justice Harlan, and Mrs. Adee Pomerene, wife of former Senator Pomerene, who is a visitor in town.

Federal Judges Attend.

Judges of Federal and District courts were numerously present, among the guests in this group being Justice and Mrs. William Hitz, Justice and Mrs. Peyton Gordon, Judge and Mrs. Finis Garrett, Judge and Mrs. Samuel Jordan Graham, Judge Wheat, Judge and Mrs. Charles S. Hatfield and Miss Margaret Hatfield and Judge and Mrs. Irvine Lenroot.

Mrs. Lowell Fletcher Hobart, president general of the D. A. R., was a guest at the reception prior to leaving at midnight for New York to purchase furniture for Constitution Hall. With her was Mrs. Alfred J. Brousseau, Mrs. Hobart's predecessor in the role of president general. The "Little Cabinet" group was numerously represented, among them being the Assistant Secretary of War for Aviation and Mrs. F. Trubee Davison, and there were also present members of the group of women executives in Government departments, prominent among them Mrs. Bessie Parker Brueggeman, chairman of the United States Employes Compensation Commission.

Senator and Mrs. Frederick Gillett, who have taken little part in social activities of late because of Mrs. Gillett's illness, were present last evening and held an impromptu court. Senator Thomas J. Walsh had with him his daughter, Mrs. Emmet C. Gudger, and Mrs. Geneva Dunham.

Coolidge Memories Revived.

Memories of the Coolidge administration were revived with glimpses of Mr. and Mrs. Everett Sanders and Mr. and Mrs. Edward T. Clark among the blue room guests. There, too, one found Mr. and Mrs. George Akerson, Mr. and Mrs. Walter Newton, Mr. and Mrs. Lawrence Richey, Miss Ruth Fesler, Miss Mildred Hall and Miss Anne Randolph, whose sister, Miss Mary Randolph, Mrs. Hoover's chief secretary, was stationed in the green room to see that the dignitaries were duty escorted to their proper places.

The Right Rev. James E. Freeman, Bishop of Washington, and Mrs. Freeman were also in the group of distinguished guests.

A particularly effective arrangement of palms, roses and carnations, with daisies and small jars of oxalis decked the handsome rooms, the color harmony in pink, deep red and white blending with the background of the paneled walls and brocade hangings. In the East Room, where many of the guests assembled, tall vases of pink carnations and groups of palms formed the only decorations.

Stairs Banked With Flowers.

The staircase was banked with small bowls of begonias and ferns with sprays of carnations, the same choice of flowers employed also in the foyer. A large bowl of pink carnations centered the table in the state dining room, which, last night, was especiall lovely through the restraint exercised in its decoration. A few bouquets of carnations, with tiny oxalis plants and ferns banked the mantel and one or two serving tables.

White and red roses and marguerites enhanced the beauty of the red room and in the blue room only white roses and a few daisies formed a delicate background for the gowns of the women. As usual, pink roses were chosen for the green room.

Orderlies from the Army and Navy stood guard at the doorways of the various apartments, with the Stars and Stripes and the President's flag flanking the door into the blue room. White House aids, the full twenty of them, gave a further note of ceremonial brilliance to the picture. In spite of prophecies that this was to be a "food administration," no supper was served.

E.P. Warner Named By Auto Engineers

New Councilman Named Is A. W. S. Harrington, of Washington.

New York, Jan. 9 (A.P.).—Edward P. Warner, former Assistant Secretary of the Navy for Aeronautics, tonight was announced as new president of the Society of Automotive Engineers.

Other new officers, announced at the 1930 annual dinner of the society, included seven vice presidents, Chance M. Vought, New York; Bruce G. Leighton, Paterson, N. J.; O. D. Treiber, Camden, N. J.; Arthur J. Scaife, Cleveland, Ohio; George L. McCain, Detroit; John Younger, Columbus, Ohio, and F. C. Horner, New York.

A plea for a "master plan" under Federal and State supervision, to increase the capacity of American highways, was made before the society by Col. Sidney D. Waldon, Detroit. Superhighways for arterial thoroughfares of 204-foot width and with a minimum width of 120 feet were recommended.

New members of the council who will serve for two years are Ralph R. Teetor, Hagerstown, Ind.; Frederick K. Glynn, New York, and Arthur W. S. Herrington, Washington, D. C.

Lankford Loses Hope For Sunday "Blue Law"

Representative William C. Lankford (Democrat), of Georgia, yesterday admitted that there was little hope for passage by this Congress of his Sunday-closing, or "blue law," bill. For that reason, he said, he had not reintroduced it.

Lankford charged that opponents of the measure had grossly misrepresented its purpose. It is not a puritanical, or radical measure, he said, as they have claimed. All that it would do, he said, would be to close theaters and commercial athletic stadiums on Sunday.

Police Believe Arrest Bares Counterfeit Ring

Spokane, Wash., Jan. 9 (A.P.).—With the seizure of molds for counterfeiting half dollars and the arrest of Clyde Hilton, 33, police and Federal investigators today believed they were on the trail of a ring of spurious coin manufacturers. Hilton, who had been under suspicion since last fall, when a raid on a residence produced manufacturing equipment and counterfeit 50-cent pieces, did not have any of the coins with him when taken.

Hilton, police detectives said, lived a few doors from the house raided, and his subsequent activities directed suspicion to him.

Aged Archbishop Very Ill.

Milwaukee, Jan. 9 (A.P.).—A telegram advising that Archbishop Sebastian G. Messmer, of Milwaukee, oldest Roman Catholic prelate in the United States, is seriously ill with bronchial pneumonia, at Baton Rouge, La., was received by diocesan headquarters today.

Associated Press Head Undergoes Operation

New York, Jan. 9 (A.P.).—Kent Cooper, general manager of the Associated Press, underwent a minor operation in a New York hospital today.

The operation was satisfactory and Mr. Cooper was resting comfortably tonight.

Washington Girl Is Bride of Count

Couple Will Visit America After Honeymoon on Riviera.

Paris, Jan. 9 (A.P.).—Miss Maria Genevieve Ryan, of Washington, today was married to Count Frederic Jacques Francois de Janze. The civil ceremony was performed at the city hall of the Sixteenth Ward, the religious rite following at the Church of St. Pierre de Chaillot.

In 1927 the marriage of Count de Janze with the former Alice Silverthorne, of Chicago, was annuled by the Vatican in 1927, making the religious ceremony today possible. The annulment followed shooting of Viscount Raymond de Trafford at the North Station in Paris by the former countess, who also wounded herself. She was given a suspended sentence of six months.

After a wedding breakfast the De Janzes entrained for Nice, where they will spend their honeymoon. In the spring they will go to the United States, where the count has many acquaintances.

Brood Branch Road Is to Be Electrified

Forest Hills Citizen Group Hears Announcement on New Project.

Electrification along Broad Branch road for its full distance, from the roadway paralleling Rock Creek Park to Nevada avenue and thence to Military road, was made public at a meeting of the Forest Hills Citizens Association at 8 o'clock last night at the Methodist Home, Connecticut avenue and Ellicott street northwest.

The committee of the association, which has been seeking this action for a lengthy period, announced definite word had been received from the District electrica department that the work had been authorized and installation would begin immediately along that stretch.

The association adopted resolutions seeking additional appropriations for the District Board of Education to employ matrons in elementary schools. Copies of this action will be sent to both the board and to Congress.

$85,000 Airport Job Goes to Capital Firm

Award of an $85,000 contract to Bahen & Wright Co. for construction of a twenty-plane fireproof hangar, and for a new administration building and passenger station at the Washington Airport, near the south end of the Highway Bridge, was announced yesterday by Washington Airport, Inc. Work is to begin immediately for completion of both structures within 90 days.

The hangar will be a steel and concrete structure 100 by 120 feet, with 80-foot concrete "aprons" at each end, to be erected on the eastern edge of the airport close to the Richmond highway. A machine shop and other servicing facilities will adjoin the building. The administration structure will be of stucco and brick, with offices, waiting room, restaurant, baggage room and other facilities on the ground floor, while on the roof will be a glass-inclosed control room and roofed space for spectators.

Morrow Keeps Silent On Senate Candidacy

Englewood, N. J., Jan. 9 (N.W.W.N.S.).—Just before leaving his home here to embark from Hoboken for London today Ambassador Dwight W. Morrow announced that he would not issue the statement concerning his candidacy for the United States Senate, which Republican National Committeeman Daniel Pomeroy said would be made.

Ambassador Morrow said that he desired not to be placed in the position of exploiting his prominence as a delegate to his own advantage, and to the disadvantage of his Republican opponent for the Republican nomination, former Senator Joseph S. Frelinghuysen. Mr. Morrow feels that his duty in London should not be used to advertise his candidacy for the senatorial nomination.

$7,500 Damage Verdict Is Given in Auto Mishap

Thomas P. Dukes, of 2907 Seventh street southeast, was awarded a verdict of $7,500 damages by a jury yesterday in District Supreme Court against W. H. Hottel. Justice Jennings Bailey presided at the trial.

Mr. Dukes claimed that on December 13, 1927, he was struck down by Mr. Hottel's automobile at Fifth and E streets northwest and sustained permanent injuries. It is understood that a motion for a new trial will be filed shortly by Defense Attorneys Burkhart and Quinn. Attorneys Michael Lane and H. Mason Welch appeared for Mr. Dukes.

Mid-Season Clearance

SPORTSWEAR

Silk and Wool Dresses and Ensembles
Knitted Suits
Blouses—Sweaters—Skirts

Drastically Reduced

ERLEBACHER
F ST.

Sunday Excursions
$3.50 Philadelphia
$3.25 Chester
$3.00 Wilmington
AND RETURN
Sundays, January 12, 26
SPECIAL TRAIN
Leaves Washington . . . . 7:30 A.M.
RETURNING, leaves Philadelphia (Broad Street), 7:40 P.M., West Philadelphia, 7:45 P.M., Chester, 8:10 P.M., Wilmington, 8:32 P.M.
Similar Excursions February 9, 23, March 9, 23, April 6, 20
ALL STEEL EQUIPMENT
Pennsylvania Railroad

AMBASSADOR HOTEL
SWIMMING POOL
OPEN TO THE PUBLIC DAILY
8 A. M. to 11 P. M.
Membership card without charge.
SWIMMING PARTIES ARRANGED

The Wonder Hotel of New York
HOTEL MANGER
Heart of Times Sq. District
7th Ave. 50-51st Sts.
New York City
2000 Rooms
Rooms with running water . . $2.50
For two 3.50
Rooms with shower or bath and shower . . 3.00-500
For two 4.00-5.00-6.00
No Higher Rates

To check a COLD *in one day*
Take the recognized standard remedy for colds . . . At all druggists 30c.
Grove's *Laxative* BROMO QUININE *Tablets*
Successful Since 1889
COLDS

WASHINGTON to KNOXVILLE
FROM THE NATION'S CAPITOL TO THE SUNNY SOUTH
LEAVE WASHINGTON
FOR WINCHESTER . . .
10:00 p. m. Southbound.
4:30, 10:00 p. m.
7:30, 10:30 a. m.
BUS TERMINAL
9th and C sts. nw. Natl. 9492.
1336 New York ave. nw.
OLD DOMINION STAGES
DE LUXE MOTOR COACH SERVICE
RIDE THE BIG BLUE BUSES

From the AVENUE *at* NINTH

Our Annual January Sale of
Hawkins Oxfords

Made in England and sold by us exclusively in Washington.

$16 grade $10.85
$14 grade $8.85

Both street oxfords and golfing shoes are included—on their distinctly English lasts and that very superior shoemaking for which Hawkins has international reputation.

The street shoes in russet grain and calf, with wing-tip—and English toe; dark tan oxfords with suede vamp—wing-tip to heel and English toe. Both lace and blucher styles.

The golfing shoes are the regulation shoe in the native land of golf—tan shade, corrugated rubber soles and heels, with the protected steel plates.

Special—Boys' Shoes
About 100 pairs black and tan calf lace shoes in popular lasts.
$4 and $5 grades $2.85

Parker-Bridget Co.
The Avenue at Ninth
NATIONALLY KNOWN STORE

Free from pimples!
What a relief it is to know that your skin can be free of pimples. Anoint it gently with CUTICURA OINTMENT, then wash off in a few minutes with CUTICURA SOAP and warm water. A very simple but satisfying treatment of pimples!
The CUTICURA Treatment has been used for years in thousands of homes throughout the world.
Soap 25c. Ointment 25c. and 50c. Talcum 25c. Proprietors: Potter Drug & Chemical Corporation, Malden, Mass.
Cuticura

Sore throats Quickly relieved by rubbing on VICKS VAPORUB
OVER 17 MILLION JARS USED YEARLY

The Washington Post.

THE WASHINGTON POST CO.
Washington, D. C.
EDWARD B. McLEAN,
President and Publisher

MEMBER OF THE ASSOCIATED PRESS.
The Washington Post is a member of the Associated Press, receiving the complete service of the world's greatest news-gathering organization.
The Associated Press is exclusively entitled to the use for republication of all news dispatches credited to it or not otherwise credited in this paper, and also the local news published herein.

TERMS OF SUBSCRIPTION.

Delivered by Carrier in Washington.

Daily, Sunday included, one year	$8.40
Daily, Sunday excepted, one year	6.00
Sunday only, one year	2.60
Daily, Sunday included, one month	.70
Daily, Sunday excepted, one month	.50
Sunday only, one month (with four Sundays)	.20
Sunday only, one month (with five Sundays)	.25

BY MAIL, PAYABLE IN ADVANCE.

Maryland and Virginia.

Daily and Sunday.	Sunday Only.	Daily Only.
One year...$10.00	One year... $4.00	One year... $7.00
Six months 5.00	Six months 2.00	Six months 3.50
One month. .85	One month. .40	One month. .60

ALL OTHER STATES.
(Mexico and Canada, Incl.)

Daily and Sunday.	Sunday Only.	Daily Only.
One year...$12.00	One year.... 5.00	One year... $8.00
Six months. 6.00	Six months 2.50	Six months 4.00
One month. 1.00	One month. .50	One month .75

All Subscriptions by Mail Payable in Advance.

New subscriptions for The Post or renewals will not be accepted unless payment accompanies the order. Remittances should be made by drafts, checks, postoffice orders, registered letters or express orders, payable to The Washington Post Co.

Entered at the Postoffice, Washington, D. C., as second-class mail matter.

National Advertising Representative—PAUL BLOCK, Inc., Park-Lexington Building, New York; Palmolive Building, Chicago; Little Building, Boston; General Motors Building, Detroit; Guarantee Trust Building, Philadelphia; Russ Building, San Francisco.

Friday, January 10, 1930.

CANADIAN LIQUOR BAN.

The United States Government has again requested the government of Canada to render badly-needed assistance with a view to helping America enforce the national prohibition law along the border. Mr. Massey, the Canadian Minister, has communicated to Ottawa the latest suggestions from Washington, and it is understood that the establishment by Canada of a ban on liquor exports to the United States is still viewed by American authorities as the only effective remedy. Favorable action by the Canadian Parliament is now reported to be in the offing.

Thorough study of the situation has convinced American officials that there is no hope of ever coping with the flood of liquor exports from Canada unless and until Canada checks the flood at its source. No regulatory methods by the authorities of the United States can even check the increasing amount of illegal liquor from Canada, according to the most authoritative statements from United States officials charged with the duty of enforcing the prohibition law. There appears to be only one means of preventing Canadian liquor from overflowing the border, and that is by a ban placed on liquor exports by Canada.

It has not been considered good policy for American officials or those specially charged with prohibition enforcement to admit that the enforcement problem is beyond their control with respect to liquor flooding into the country from Canada. Public statements tend rather to keep the real situation obscured, and the practice has been to express hope and to imply that conditions were showing improvement.

But frank statements, not for public scrutiny, were made by Admiral Billard, head of the Coast Guard; Prohibition Commissioner Doran and others, behind the closed doors of the conference room when the antismuggling conference between representatives of Canada and the United States was in session a year ago at Ottawa. These statements, reluctantly made public by the State Department months later at the request of the government of Canada, may now serve a useful purpose toward arousing interest in the imperative need of checking liquor exports at their Canadian source.

Admiral Billard in summarizing the situation at the closing session of the conference, on January 10, 1929, said:

> Because we have given such study to the whole situation and because of the information that we have received in our meetings here, I feel that I should now state that it is the well-considered opinion of the United States delegation that nothing short of a discontinuance of the existing practice of issuing clearances or other official documents permitting the legal exportation from Canada to the United States of goods, the importation of which into the United States is illegal, would be of material assistance to the United States, &c.
>
> In short, we feel that with our knowledge and our earnest efforts, coupled with your knowledge and your equally earnest efforts, there remains no solution with any prospect of beneficial effect other than the one we have come to lay before you.

Various suggestions for tightening border patrol by the American authorities were discussed at the conference and dismissed as futile. The mere increase of personnel would not meet the purpose, in the opinion of the American authorities, as an element of weakness would be found in the greater number of incompetent or corrupt officers. The practice of coping with collusion by dismissing enforcement officers was described as "like pouring water on a duck's back." Commissioner Doran, in a frank statement, said:

> We know by experience that new ways will be devised and it is quite impracticable, if not almost impossible, to devise regulatory methods of dealing with a criminal element and, therefore, I can not help but observe that, in my judgment, further regulatory procedures will almost invariably fail, for, during the period in which they are being carried out, we will have this increasing border outlawry.
>
> That, I think, is a very conservative statement as to the future possibilities. The traffic is now increasing, it has steadily increased.

The record, as given out by the State Department, indicates that the only remedy lies in the application by Canada of an airtight ban on liquor shipments into the territory of the United States.

SENIORITY RULES.

The latest paradox on Capitol Hill which interpreters of the occult in politics are trying to explain is the vote of Senator Smoot, which gave a place on the finance committee to Senator La Follette after Mr. Smoot had said that he might feel like resigning if La Follette were assigned to the committee.

When the movement to put the young Wisconsin insurgent on the committee first got under way, leaders of the Old Guard could oppose it with good grace, because their own candidate, Senator Goff, of West Virginia, had seniority rights to the appointment. But when Senator Sackett, of Kentucky, was chosen Ambassador to Germany and left a second vacancy on the finance committee, the regulars were perplexed indeed. Fate gave them a bad break, and what could they do but face it and take the consequences?

The key to the situation is the sacredness of the rule of seniority in the Senate. It might be assumed that this time-honored rule would hardly apply to the senator from Wisconsin, because of his youth. Nevertheless he is not a youngster in service, and he seems to lose no advantage in making use of the tradition. After all, rules are rules in the Senate, and the rule of seniority is by no means the least among them. Veterans who owe their own influential positions to this rule certainly can not object when young Bob earns a right to take his place with them.

AN IMMIGRANT BOY.

The career of Edward W. Bok, which came to an untimely end Thursday, stands as a symbol of the opportunity for achievement that America offers to every capable and ambitious young man. The story of his rise from a humble immigrant boy to one of the most influential editors and writers of the country is too well known to need repeating. It illustrates, as no amount of exposition can, the generous spirit in which the American people have accepted new citizens from foreign countries and rewarded them when they have made good.

Mr. Bok was privileged to live his theory of life as few men are. He divided life into three periods, the first for education, the second for achievement, and the third for retirement and community service. His education was not all that he desired, since he was forced by necessity to become an office boy at 13 years of age, and began editing a magazine at 19. But diligent application brought him the editorship of the Ladies' Home Journal at the age of 25. The active period of his life as an editor and author is well known.

Mr. Bok entered into the spirit of America and found an extensive field in which to cultivate his talents. His success represents not only his own personal merit but the willingness of this country to reward the accomplishments of any capable immigrant lad who has a will to win. He proved that America is still a land of opportunity to both native and foreign born.

GOV. BYRD'S FINE RECORD.

Virginia has cause for satisfaction in the progress made during the last four years under the administration of Gov. Harry F. Byrd. In his last message to the Legislature Gov. Byrd speaks of "the new spirit of progress in Virginia." While he is too modest to claim credit for the achievements of his administration, the majority sentiment in Virginia proclaims him leader of the movement.

The South is undergoing a transition from an agricultural to an industrial community. This is a critical time in the history of Virginia, as well as other Southern States, and capable leadership is much in demand. Gov. Byrd began his administration by reorganizing the State government on a modern, business-like basis. Numerous boards and bureaus which entangled State affairs in red tape were abolished or consolidated. The machinery of taxation was overhauled and taxes reduced. The State bonded debt has been kept low, without stifling the development of roads, schools or charitable institutions.

Virginia has laid a good foundation for future years of transition and growth. The State has been fortunate in securing the services of an able executive. The intention of Dr. Pollard, the new governor, to carry out the policies of his predecessor gives hope that the era of progress will continue over the coming four years.

RURAL MOTOR HAZARDS.

The figures just issued by the Bureau of Vital Statistics on automobile accidents during 1928 present a new problem for the traffic experts. Since a large portion of traffic casualties involve pedestrians, it has been assumed that there was a definite relationship between density of population, volume of automobile registration and the death rate in motor accidents. The report does not show this to be the case.

The average death rate from motor accidents for the entire country was 20.8 per 100,000. The first remarkable deviation from the assumption that traffic hazards are greater in the cities comes from the fact that the death rate from this cause is lower in the great cities than in the country as a whole. Philadelphia had a rate of 15.4 and New York, 18.6. Chicago's rate ran to 28, but is much lower than that of many smaller communities. The rate in Washington was only 14. Baltimore, Boston, Minneapolis, Kansas City, Pittsburgh, Indianapolis, San Francisco and St. Louis were also below the national average.

Camden, N. J., a city of about 140,000 people, had the highest death rate from automobile accidents—56.9 per 100,000 persons. Memphis, Tenn., had a rate nearly three times as high as that of Philadelphia. This is in spite of the fact that New Jersey and Tennessee are below the national average in ownership of cars.

California had the highest death rate at 38.5 of any State; also the greatest registration of cars. Arkansas, which stands low in the number of persons per car, had the lowest death rate. But North Dakota, which has the second lowest death rate, has a high rating of automobiles registered. Delaware, which ranked next to California in traffic hazards, is far below North Dakota in per capita registration.

These comparisons are replete with paradoxes which seem to indicate that there is little connection between the density of population and motor accidents. On the other hand they may mean that effective traffic regulation in the cities is an important safety factor which is not present in rural areas, or in the smaller cities. In view of these recent findings a review of the entire subject might be helpful in pointing to accident causes which have heretofore been overlooked.

The British "Who's Who" reports Col. Lindbergh married to Elizabeth Davis, daughter of Dwight Davis, United States Ambassador to Mexico. Marvelous accuracy, my dear Watson, except that Mrs. Lindbergh was formerly Miss Anne Morrow, and that Mr. Davis has no daughter Elizabeth, and was never Ambassador to Mexico.

Sugar lobbyists are reported to have made a close personal approach to President Hoover. Yeah? So did 6,000 other Americans during the handshaking fest on New Year's Day.

The Keeley Institute shows a big gain in patronage for 1929. We thought the rush to college had subsided.

Senator Blease insists that crime is rampant in Washington, but Washington insists that it's Blease.

HAZARDS OF INVENTION

By JOSEPH J. O'BRIEN,
In a Letter to the New York Times.

You can prove anything you want from a limited study of the experiences of inventors. By selecting a list of days when there is no rain it might be claimed that the chance of rain was slight. All men who obtain patents do not profit from them, and the reasons for this are many and intriguing. About 25 per cent of all patents are assigned before their issue, thus indicating that the ratio of patents regarded as having financial value to the whole is very large. This is a higher percentage of success than general business ventures can claim.

A large percentage of patentees who fail do not deserve success, simply because they have contributed nothing but speculative changes in old constructions or impossible new devices. But no very successful inventor can claim that he has never made any patent failures. Edison has a larger list of patent failures to his credit than any other man in the country. Ford probably has the highest percentage of commercially successful patents to his credit, covering his own inventions. His patents are practically coextensive with the devices or improvements he has embodied in his vehicle.

It is difficult to get accurate information on the successes which inventors achieve. Within a brief period the press announced the death of three inventors who had become millionaires. Higgins, of Brooklyn, who had made his start with a patented ink bottle; Hartshorn, who gave us the spring shade roller; Conrad Hubert, who invented the electric flash lamp and empowered the Coolidge board to dispose of $6,000,000. Even Oscar Hammerstein made $10,000,000 from his patented cigar-making tables.

About twenty years ago or more, as I recall, Story Ladd conducted a national study of patents for the Federal Government. Another such study should be made part of the coming census. It should include both the waste of inventive effort and the lost opportunities. It should consider the inventive factors which are associated with significant regional industrial decline, and the failure of industrial consciousness, as in the dye industry, until a great war developed. It should deal with the personal struggles of men to carry on pioneer work in fields regarded as unprofitable by business men who judge the future only by the past.

It should comprehend the fact that practically every foundation invention in this country was the product of the laboratory of a so-called garret inventor. It should also comprehend the fact that many of the practical discoveries of science are lost because accurate working knowledge of them is not properly diffused, and that engineering is usually more than a decade behind successful invention. It took engineering 40 years to place the electric home refrigerator in use and more than 30 years to take the vacuum suction elevator used for handling grain into the home for handling dirt.

It should also touch on the need for a modernized system of cooperation between banking interests and inventors, so that pioneer workers will not be crushed by the hugeness of their burdens. It should recognize the fact that it took Gillette thirteen years to take out his patent, because his market was not ripe, and that the Entz patents which gave us the magnetic drive, used on most naval ships, had but three years to run when they were industrially adopted. It should study the case of the Swedish inventor of the popular jiffy pocketbook closure, who lost his rights in despair because his facilities to promote were not equal to the unthinking antagonism offered him. It might well study the bitter experiences of Bowers, who gave us the hydraulic dredge, and then had to live for years on the sale of county rights, which only entangled the legal status of his patents.

"Another Such Victory and I Am Undone."

PRESS COMMENT.

Full of Static.

Philadelphia Inquirer: A lot of those speakers in the Senate are loud, but not dynamic.

World Has a Few.

Chicago News: A wise wife is one who pretends to believe everything her husband tells her.

Some Good Wrestlers.

Michigan City News: College girls are taking up boxing. They wrestle, also, but it is called dancing.

Old Sol Champion Gridder.

Dayton Journal: California football teams have a cinch in the post-season games. They let the sun do the work.

No Danger.

Dayton News: It will be just too bad if Henry Ford keeps on raising his employes' wages until they begin buying high-priced cars.

Missouri Philosophy.

Hopkins Journal: It's not the weather, nor where they live, nor whether they are sick or well, poor or rich, that makes people grouchy—it's their disposition.

As Last Resort.

Ohio State Journal: The use of cosmetics during 1929 was said to be the heaviest in history, but we suppose the women felt that they just had to put on something.

The Woman Pays.

Bennington Banner: A man in Brooklyn, sentenced for wife beating, was instructed to kiss his wife every morning for six months. After all, it is the woman who pays and pays.

Necessary Equipment.

Kansas City Star: The new hotel at Chanute is being opened this week, indicating that the delay caused by the late arrival of the bathroom bottle openers is now at an end.

Next to Nothing.

Macon Telegraph: If Mr. Hoover's research committee on social trends finds time hanging heavy on its hands it might hop in and find out what a hostess means by feeding a grown man a lettuce sandwich about the size of a 50-cent piece.

Interesting Experiment.

King City Chronicle: English women now are getting into the custom of picking husbands younger than themselves. Well, after a new flapper wife for the old man, what would be nicer than a nice flapper husband for a discreet, middle-aged woman?

JUST FOLKS

By EDGAR A. GUEST

PREFERENCE.

He had been fooled so many times
By lazy men who begged for dimes,
He vowed to give no more.
Cried he: "I'll never heed again
False cries of hunger and of pain
As I have done before.
I care not who the man may be
Henceforth he'll get no help from me."

And so one day upon the street
A shivering youth he chanced to meet
Whose cheeks were ashy gray,
I'm hungry, sir," the youngster cried,
"For all I care," the man replied,
"'Tis hungry you will stay!
I have no coin with you to share,"
And left the cold boy shivering there.

But strangely as he walked along
He wondered: was he right or wrong?
Was that an honest plea?
He wished there could be ways to tell
The needy from the ne'er-do-well.
Life then would easier be.
Why must this thought his peace destroy?
He'd failed to feed a hungry boy.

"Henceforth," said he, "whene'er I can
I'll give unto the beggar-man
And keep my peace of mind.
Deceived and cheated day by day
I'd rather be than walk away
To think I'd left behind
One hungry boy I failed to feed,
Who stopped me in his hour of need."

(Copyright, 1930.)

The Cook Handles Dishes Gently if She Must Pay for the Broken Ones.

By ROBERT QUILLEN.

CRIMINOLOGISTS agree that 90 per cent of all crimes, exclusive of dry-law violations, are crimes against property.

Nine of each ten common criminals in penal institutions are there because they robbed or defrauded their fellow men. They are thieves.

The state punishes them for the evil they have done, or confines them for the protection of society, but it seldom attempts to enforce elemental justice.

In fact, the man whose goods are stolen is made to suffer further to provide punishment for the thief. As a taxpayer he must share the cost of the trial and help feed and clothe the man who wronged him.

Except for the satisfaction he finds in revenge he derives no benefit from the state's interference. The justice he obtains from the law is no more than he could obtain with the help of a club. The whole power of government does less for him than he might do for himself by threatening violence.

Justice requires more than mere punishment of the wrongdoer. It requires undoing of the wrong.

Whether or not the thief is adequately punished is a matter of small concern to the man whose money is stolen. He wants his money. And unless the power of the state is used to obtain the return of his money it gives him neither service nor justice.

To punish theft only by imprisonment and mark the account paid in full is to reward the thief for his crime. He serves a year and is free to enjoy his takings.

True, the state does its best to locate and seize stolen property, and many thieves pay dearly for the trifles they stole. But those who take much are punished little, and in no case does the state require them to right their wrong when they are again at liberty.

Justice requires that the man whose property is stolen or destroyed or injured shall be reimbursed. Justice requires that the criminal reimburse the one he wronged.

A year in jail can not close the account. The wronged man is wronged still. And the law should hold the criminal indebted in the full sum of the property's worth and establish the debt as a judgment and lien against his earnings and his possessions until the last cent is paid with interest—though it saddle him all the days of his life.

There is no other way to give the wronged man justice, nor is there a better way to discourage the criminal.

Buying will be cheaper than stealing when thieves are made to pay as honest men do.

(Copyright, 1930.)

THE ONCE OVER

By H. I. PHILLIPS

FIRES IN THE WHITE HOUSE, RUN BOYS, RUN!

Three fires in or about the White House since August and two within ten days have changed the Republican slogan from "Keep Cool With Coolidge" to "Keep Hot With Hoover."

* * * *

The question of the hour is: What's the G. O. P. trying to burn?

* * * *

Even sightseeing visitors to the White House are now taking out fire insurance. You are apt to enter shaking hands with the President and leave shaking hands with a battalion fire chief.

* * * *

If Gen. Dawes' pipe were still functioning in Washington the series of fires would seem easily explainable, but even the general can't make sparks carry across the sea, so there must be some other explanation. The investigators have three theories:

1. Sparks thrown off by a meeting between Alice Longworth and Mrs. Cann.

2. Friction between President Hoover and Congress.

3. Matches or lighted cigarettes carelessly dropped where they could ignite highly inflammable "dry" lobbyists.

* * * *

What the cause may be, the fires must stop. President Hoover has enough to worry about without worrying over the nearest hydrant.

* * * *

Of course there are those who hint at a Democratic plot. The Republicans put it up to Raskob, Smith and the Pope. The Democrats blame it on Wall street, Harry Sinclair and prohibition.

* * *

One more blaze and Hoover will transfer the executive offices to Hook and Ladder Company No. 9, sleep in the Washington Monument and hold his Cabinet meetings on a fire engine.

* * * *

The White House is so jumpy these days that the mere ringing of a dinner bell will bring a rush to the fire escapes. Two whines of a fire siren will cause the President and his official staff to don fire helmets and start sniffing for smoke.

* * * *

All last week Mr. Hoover opened his Cabinet meetings with a fire-bucket drill and closed them with hose-stretching exercises.

* * * *

It is understood the last blaze might have done much heavier damage had it not been stopped by hitting a storeroom. The storeroom held copies of all presidential messages delivered under the last three Republican administrations. You can't burn ice.

* * * *

Already the Democrats are making capital of the blazes to hit the Hoover administration. They say all it has produced so far is one panic and three fires.

EVIDENTLY SOLID SHOTS, TOO.

Harry York, the Barnum of Pinehurst, suggests that in view of that Boston protest, the liquor involved in the recent Coast Guard shootings off Newport may be known as "the shots heard 'round the world."

* * * *

The Prince of Wales is off to hunt lions again. The knitting season is evidently over.

CRACKER BOLSHEVIST.

A revolutionary soul
I am; some day I'll rue it:
A box says, "Open Other End"—
I just refused to do it.

APHASIA.

* * * *

Gen. Pershing is to be asked to run for Congress. And people once said that after the war no soldier would ever be shown disrespect.

(Copyright, 1930.)

New Antifat Remedy.

Houston Post-Dispatch: The Mayor of Dallas thinks that by making the city's sidewalks narrower they will be more crowded and will make Dallas appear to be bigger and busier. Quite an idea. By the same line of reasoning a fat woman can convince herself and the world that she is skinny if she will get weighed on a hay scale.

LETTERS TO THE EDITOR.

Potomac River Banks Should Be Preserved as Park for the Nation.

To the Editor of The Post—Sir: The National Capital Park and Planning Commission, created in 1926, to make a comprehensive plan for the Federal City and vicinity, has adopted a plan to develop a magnificent natural water-front park along the banks of the Potomac River from Mount Vernon and Fort Washington on the South to a point above Great Falls on the north. Almost miraculously the wooded banks of the Potomac, the stately palisades and the turbulent Great Falls have been preserved nearly intact until this late day.

In the meantime there have been pending for some years before the Federal Power Commission, created in 1920, applications to develop power on the Potomac by private corporations. The act which created the Federal Power Commission also authorized a survey of the power possibilities on the Potomac which resulted in the so-called Tyler report. The National Capital Park and Planning Commission has declared that the proposals in the Tyler report and the proposals of the private corporations would injure essential park values along the Potomac in the vicinity of Washington. Congress, evidently impressed with this point of view, adopted a resolution, which abrogated the jurisdiction of the Federal Power Commission to grant any permits or licenses in this disputed area until Congress should have studied the matter and arrived at a conclusion.

The press has been carrying stories of the intensive survey which the engineers of the United States Army have been making of the Potomac River. The power dams proposed in connection with the proposed joining of the Potomac with the Ohio for navigation purposes are exactly the proposed dams recommended in the Tyler report and in the preliminary plans of the private corporation which has applied for a temporary permit for power development on the Potomac, but which the Federal Power Commission can not grant, even if it desires, until after Congress has taken action.

As we have more experience we can discover more about the economic possibilities of navigation on the Potomac and of the development of power in competition with existing methods.

The pressing need is to remove the banks of the Potomac in the vicinity of the Federal City from private ownership, where they may be ruined for park purposes. With the land in public ownership, safe from destructive exploitation, other problems can be met as they arise.

HARLEAN JAMES.

Flaxseed Offers Farmers a Big Market—Heavy Importations to Meet the Demand.

To the Editor of The Post—Sir: Farmers are confronted with the problem of overproduction in certain agricultural crops. It is the old story of the supply exceeding the demand, which results in selling at reduced prices. But there is one crop that can be produced in this country where the demand exceeds the supply which necessitates importation from foreign countries. In the United States 20,000,000 bushels of flaxseed are produced annually, while 40,000,000 bushels are used annually. At the present time flaxseed is selling for approximately $3 per bushel. The farmers could make millions by producing enough flax to satisfy the demands of the country.

With careful study, an appliance of scientific agricultural knowledge and planting flax as a standard crop year after year, instead of as an emergency crop, the farmers can increase their incomes annually, even if there should be no higher tariff on this type of crop. H. L. Bolley of the North Dakota Agricultural College, emphasizes the fact that profitable flax growing can be accomplished only through the means of education for the purpose of eliminating or reducing the present hazards of flax production.

The American flax belt is in Montana, North Dakota, South Dakota and Minnesota. The surplus grain-producing land in these States could be turned into flax raising fields. This would do away with the possibility of a loss to the farmer caused by an overproduction in grains and if enough flax were produced it would enormously increase the earnings of the farmers. R. W. KELL.

The National Anthem—Change of Only Four Notes Would Make it Easy to Sing by Average Untrained Voices.

To the Editor of The Post—Sir: Here is a suggestion for obtaining easier singing of "The Star-Spangled Banner." First, write the whole tune in the key of four flats, or A-flat. That will bring down the highest notes within reach of the average untrained voice. Second, raise the lowest note (A-flat below the staff) to C below the staff. That will eliminate the most difficult low notes. That means a change of only four notes, occurring (in the Ditson Community Chorus collection) on the words or parts of words printed in capital letters in the following:

O-oh SAY can you see by the dawn's early light.
What so proudly we hailed at the twilight's last gleam-ING,
Whose broad STRIPES and bright stars, through the perilous flight
O'er the ramparts we watched, were so gallantly stream-ING?

The changing of those four notes of course means a slight change in the tune, but the change is only very slight one, and is hardly noticeable in the piece as a whole. The sacrifice in the slight departure from the original melody is more than balanced by the ease and volume with which the rearrangement can be sun. MYRON M. JOHNSON.

Worcester, Mass., Jan. 7.

Publicity Commercialized.

Cincinanti Enquirer: When a man jilts a girl he would be a cad to tell it, but ordinarily he doesn't have to; she hires a lawyer to attend to that.

TALK ON SANCTIONS SMOOTHES PARLEY

France and Germany Appear Nearer to Accord at Hague Meeting.

ADJOURNMENT IN SIGHT

The Hague, Netherlands, Jan. 9 (A.P.).—A talk described as highly satisfactory between the French and German delegates to the reparations conference on the question of sanctions has brought an optimistic note into the sessions and has made it possible for the delegates to begin to count upon getting home before the end of next week.

Those who participated in the discussions were Premier Tardieu and Foreign Minister Briand, of France, and Foreign Minister Curtius and Minister of Economics Wirth, of Germany.

The French have not yet conceded the German demand that the protocol adopting the Young plan contain a clause similar to that in the German-American agreement to the effect that the creditors rely solely on the good faith of Germany for execution of the plan. They have, however, practically abandoned all claim to the right to resume military occupation of the Rhineland in case of a default by the Germans.

This question will come to a head with the delivery by the Germans of a written reply to the French memorandum on that subject.

The delegates of the Big Six powers discussed the conditions under which an eventual moratorium may be granted to Germany with the French and British making a stand for an agreement by Germany that arrears of any preceding moratorium must entirely be paid before another moratorium may be declared.

The delegates are still seeking in private conversations a solution to the Eastern reparations muddle without thus far developing anything except the hope of a settlement between Austria and Bulgaria and their creditors. The Hungarian question continues to give anxiety, the efforts of the British and Italians to come to an agreement that would facilitate an arrangement having produced no result.

There was some talk today of the possibility of another session to clear up this question later on if the delegates want to go home next week.

DAY IN CONGRESS

SENATE.

Met at noon and recessed at 4:25 to noon today.

Confirmed the following nominations:

Senator Frederic M. Sackett, of Kentucky, to be Ambassador to Germany; James Waldron Remick, New Hampshire, arbiter of war claims; Karl Theile, secretary of the Territory of Alaska; Charles C. Eberhardt, Minister to Costa Rica.

Received the following nominations:

William E. Lee, Idaho, Interstate Commerce Commission; Thomas L. Walker, collector of customs at Louisville, Ky.; Albert H. Tarleton, collector of internal revenue for Hawaii; Gilghrist Baker Stockton, Florida, Minister to Austria; Abraham C. Ratshesky, Massachusetts, Minister to Czechoslovakia.

Took up sugar schedules in the tariff bill.

Senator Dill (Democrat) Washington, demanded that W. K. Henderson, of Shreveport, La., be arrested if he persists in cursing over his radio station.

Interstate commerce committee discussed the proposal of Senator Pittman (Democrat), Nevada, for the valuation of railroad and radio properties before they can be merged.

Lobby committee was told by R. L. Purdon, sugar expert of the Commerce Department, that Walter Newton, secretary to President Hoover, had asked him to try to work out a sliding sugar scale for the tariff bill.

Senator Harrison (Democrat), Mississippi, commenting on the suggestion of Senator Smoot (Republican), Utah, that the Boulder Canyon Dam be named the "Hoover Dam" after the President, declared that, if it were left to the Senate or the people of California, the dam would be named after Senator Johnson, of that State.

Committee on committees formally approved the appointment of Senators La Follette (Republican), of Wisconsin, and Thomas (Republican), of Idaho, to the finance committee.

Committee investigating the activities of William B. Shearer, naval propagandist, called Dr. J. A. Maloney, of New York, to appear at a hearing tomorrow.

HOUSE.

Met at noon and adjourned at 4:15 to noon today.

Continued debate on the War Department appropriation bill.

Representative La Guardia (Republican), of New York, charged that the trimotored Army airplanes were unsafe.

Representative Black (Democrat), of New York, introduced a resolution to direct the Law Enforcement Commission to hold open hearings.

Representative Robsion (Republican), of Kentucky, appointed to succeed Senator Sackett, announced he would make his farewell speech in the House today.

Representative Davis (Democrat), of Tennessee, offered an amendment to the merchant marine act to prohibit the Postmaster General from entering into mail contracts with concerns associated with foreign lines competing with American shipping.

Interstate commerce committee heard proponents of Government regulation of interstate motor buses.

Representative Cullen (Democrat), of New York, was elected to the ways and means committee, succeeding former Representative Carew, of the same State.

Representative Ruth Bryan Owen (Democrat), of Florida, and William C. Lawson, Republican, who is contesting her seat, were ordered to appear before an elections committee tomorrow.

Wet bloc met to map out a program.

"Alfalfa Bill" Murray To Seek Governorship

Oklahoma City, Okla., Jan. 9 (A.P.).—W. H. (Alfalfa Bill) Murray, of Tishomingo, who presided over the Oklahoma constitutional convention, has announced his candidacy for the Democratic nomination for governor. One other candidate, E. B. Howard, of Tulsa, has announced he also will run in the Democratic primaries next summer for the nomination.

Murray returned to the State about a year ago from Bolivia, where he started a colonization project. The colony disbanded when he found that it would not prove profitable.

$700 Lost in Patent Office.

William I. Bettis, of Hollywood, Calif., stopping at the Raleigh Hotel, informed police that while he was in the Patent Office yesterday his wallet, containing $200 in cash and $500 in checks, was lost or stolen from him.

They Call It Politics

By CARTER FIELD

A REQUEST to three would-be senatorial candidates that they place their ambitions in "escrow" and let "experienced leaders" determine which of them would have the best chance of beating Henry J. Allen is the latest political wrinkle from Kansas. Aimed at Senator Allen, regarded as one of President Hoover's spokesmen and his director of publicity in the last campaign, it comes right on the heels of his declarations that Kansas has passed through her wild and woolly, not to mention her Sockless Jerry Simpson and grasshopper days. Difficulty here is in determining whether this is really a radical new idea or merely a reversion to the old boss regime.

The three candidates who are casting longing eyes on Senator Allen's toga are all now members of the House. They are Representatives Hoch, Sproul and Snyder. All are flirting with the idea of moving over to the other end of the Capitol. None has decided actually to take the plunge.

But it is generally conceded that in such a divided field the anti-Allen element in Kansas would be hopelessly split, and that the net result would merely be to deprive three members of the House of perfectly good jobs which in all probability they can retain if they do not decide to combat Allen.

* * * *

NO one of the members, however, so far has warmed to the idea of placing their chances in a pool, and letting some "experienced leaders" decide which of them is to be the choice. They do not want to commit themselves in advance, and especially they do not want to make an open fight on the senatorship if they should finally have to make their individual races to come back to the House.

Perhaps the very strange move—it is being kept religiously secret and even the members of the House are unwilling to say from whom the suggestion comes—would not be regarded as so important were it not that it follows speedily after a precisely similar move with respect to the governorship.

Gov. Reed, who appointed Allen, will in the normal course of events—two terms being the tradition for Kansas governors—run to succeed himself. A formal statement was issued by Frank Haucke, of Council Grove, after a meeting of opponents of Reed, to the effect that the various candidates who would like to run against Gov. Reed in the Republican primary should submit their desires to "experienced leaders" and let these leaders determine who would have the best chance of beating Reed.

* * * *

HOW comes the same move on the senatorship. Altogether it smacks of a situation which requires the fine Italian hand of Chairman Claudius Huston, who so recently has made progress in straightening out the senatorial situations in New Jersey and Kentucky.

It is true that there are scoffers who say the Kentucky situation is not "fixed," and that the opponents of Senator Robsion, of that State, are just as bitter as ever. This seems to be so, but it is also true that after the opponents of Robsion had attended an indignation meeting in Louisville, early this week, and practically decided to back former Gov. Morrow, Mr. Morrow announced that he would not be a candidate against Robsion. So it may be that the situation was "fixed" better than the Kentucky Democrats would like to believe.

It is also true, of course, that the Democrats are not particularly optimistic about winning a senatorship in Kansas this year, as they are in Kentucky and as they were in New Jersey. But presumably the administration would like to see Allen renominated and reelected, the President having shown his regard for the senator during the campaign, and Allen having been a real administration man during the stress of the coalition days on Capitol Hill.

* * * *

KANSAS is electing two senators this fall, the term of Senator Arthur Capper also expiring, but there is no anxiety on any one's part, so far, to oppose him. Mr. Capper was elected governor in 1916 by 100,000 when the State was going by 70,000 for Woodrow Wilson. He was elected senator two years later, and in 1924 he was reelected by more than 250,000. He has been strangely successful in proving satisfactory both to the embattled farmers and the standpatters. Both factions regard him as one of them.

"Does the farm bloc really exist?" some one asked Senator George Norris, some time back.

"Capper exists," retorted Norris.

Meanwhile Washington wonders whether Boss Dave Mulvane is behind this "escrow" idea. For Mulvane was one of the original Hoover men.

(Copyright, 1930.)

POLICY OF CONVICT LEASES CANCELED

Continued from Page 1.

allowing either party to terminate it upon 60 days' notice.

"On January 3 a portion of the prisoners at this point refused to go to work, and it was necessary to discipline three of the prisoners concerned by returning them to the Atlanta Penitentiary. It is apparent that the inmates are aware of the discussion that has been going on with reference to this camp, and it is likely that the morale and discipline which ought to be strictly maintained in a camp such as this would be difficult to preserve. The department feels justified, therefore, in withdrawing the privilege which it has extended to these men, and at the time set they will be returned to the penitentiary.

"The Bureau of Prisons is transferring 300 men from Atlanta to the disciplinary barracks in Leavenworth, and this makes it possible to return tre prisoners now located at Chatham County to Atlanta, providing other arrangements can not be made before March 15."

Sanford Bates, superintendent of prisons, negotiated the now canceled contract for the purpose, he explained, of relieving prison congestion. Senators and others who criticized the contract held, however, that the remedy was almost as bad as the evil; since, as Wagner declared, it smacked of "indentured or forced labor which has been condemned by the entire civilized world."

An additional point of criticism raised by leading Negro organizations, including the Association for the Advancement of the Colored People, was that the contract discriminated against the Negro, since it was not contemplated that white prisoners were to be turned over to the State of Georgia.

D.C. Heads Support Zone Regulations

Oppose Permit for Masonic Temple to Stand 180 Feet in Height.

Enactment of the Capper bill providing for a height for the proposed Masonic Temple on the Dean tract, at Connecticut and Florida avenues, twice the height fixed in the zoning regulations, would establish precedent "which could not logically be defended" the District Commissioners told the Senate yesterday.

The Commissioners disapproved the Capper bill. It provided a special height limit for the proposed Masonic Temple of 180 feet. The zoning regulation height limit is 90 feet.

"If the proposed building is erected in accordance with the requirements of the regulations now in force," the Commissioners said in their report on the bill, "it would be of a commanding height because of the topography of the land and, under the circumstances, the Commissioners are unable to appreciate upon what logical grounds a building of a height of 180 feet can be justified.

"The Commissioners are opposed to the weakening of the zoning regulations by exceptions and they feel that amendments should be discouraged unless they be of general application. If the bill is enacted a precedent would be established which could not logically be defended."

GOOD-BYE ITCHING SKIN

Soothing, healing and tremendously efficient, invisible Zemo brings cool relief to itching Skin. Even where skin is raw and peeling, thousands have found that Zemo quickly restores comfort. It helps smooth away blemishes and clears up Pimples, Rash and other annoying itching skin and scalp irritations. Keep clean, antiseptic Zemo always on hand. Use it freely. It is safe, pleasant. 35c, 60c and $1.00. Sold everywhere.

PRESIDENT CHOOSES ROBBINS AS MENTOR

Continued from Page 1.

of ministerial rank has filled the role of the White House social mentor. Mr. Dunn divided his time between the White House social affairs and the State Department.

Another reason for the change may have been because of the prolonged absence of Walter T. Prendergast, assistant to Mr. Dunn's State Department office, who yesterday left with the American delegation to the London disarmament conference. It was believed that Mr. Dunn's full attention was needed at the State Department.

Mr. Robbins is well known in social circles, as is Mrs. Robbins. He was born in Brooklyn and was graduated from the Groton School and Harvard University. He was appointed Minister to El Salvador by President Coolidge in 1926.

WHOZIT?

("WHOZIT?" is a test of your knowledge of history and current events. The statements below describe a character whom you should be able to identify. Match your knowledge and memory against those of your friends.)

1. He was a Spaniard.
2. He lived during the reign of King Philip IV.
3. He is regarded as one of the greates painters of all time.
4. Most of his paintings were either portraits or historical subjects, among the former being a portrait of King Philip IV and one of Pope Innocent X.
5. He also did a famous painting of the Crucifixion.

Answer to yesterday: Ulysses.

(Copyright, 1930.)

Don't let SORE THROAT get the best of you...

FIVE minutes after you rub on Musterole your throat should begin to feel less sore! Continue the treatment *once every hour for five hours* and you'll be astonished at the relief.

Working like the trained hands of a masseur, this famous blend of oil of mustard, camphor, menthol and other ingredients brings relief naturally. It penetrates and stimulates blood circulation and helps to draw out infection and pain. Used by millions for 20 years. Recommended by doctors and nurses. Keep Musterole handy—jars and tubes.

To Mothers—Musterole is also made in milder form for babies and small children. Ask for Children's Musterole.

MUSTEROLE
BETTER THAN A MUSTARD PLASTER

HOUSE FIGHT CAUSED BY WAR SUPPLY BILL

Hoover Plan to Cut Budget Calls Forth Support and Opposition.

BIG AIRPLANES ARE HIT

(Associated Press.)

President Hoover's plan to economize on War Department expenditures found support and opposition in the House yesterday during the general debate on the $454,000,000 supply bill of that Government branch.

The recommendation of the House appropriations committee, submitted by Representative Barbour (Republican), California, that the activities be reorganized and curtailed to effect economy, was met by the declaration of Representative Snell (Republican), New York, that "this country will never cut down its Army."

The Army's multimotored airplanes were described as unsafe by Representative LaGuardia (Republican), New York, a World War aviator, who served with the American forces in Italy. The multimotored planes, LaGuardia said, were supposed to provide reserve power. He asserted they needed all their power to keep them in the air and called single-motored planes in the Army service safer.

LaGuardia referred to the recent crash at Bolling Field here, in which Representative Kaynor, of Massachusetts, and four companions were killed after taking off for a flight before the Christmas holidays, as having brought facts on the multimotored planes to the floor of the House.

The bill being considered in the House calls for an outlay of $442,000 greater than that for the present year. In explaining the measure, Barbour, chairman of the subcommittee that drafted it, said his group approved the economic survey of the War Department instituted by the Chief Executive and based its recommendations on the experience of the committee.

20 U. S. Naval Planes On Way to Guantanamo

Marial, Cuba, Jan. 9 (A.P.).—Twenty United States Navy planes en route for maneuvers at Guantanamo, Cuba, arrived here at 1:40 p. m. today.

Seven more planes are expected this afternoon. Cienfuegos, Cuba, is the next stop on their flight to Guantanamo.

Hoover Promises to Visit Wisconsin University

Madison, Wis., Jan. 9 (A.P.).—The Capital Times today said that President Hoover had promised Glenn Frank, president of the University of Wisconsin, to visit Madison some time in the future and receive an honorary degree from the State university.

Moth Plane Plant to Move.

Lowell, Mass., Jan. 9 (A.P.).—The Moth Airplane Corporation of this city will move to St Louis in the autumn, President Minton M. Warren announced today. In 1931 the company will manufacture only airplane accessories in its Lowell plant, he said.

NEW SENATOR

JOHN M. ROBSION.

ROBSION APPOINTED TO POST IN SENATE

Continued from Page 1.

announced that he has washed his hands of local crime conditions.

Mr. Robsion, the new senator, was reared on a farm and attended the common schools. He later attended National Normal University and Holbrook College and won a law degree. He taught school and practiced law before coming to Congress.

Senator Daniel Hastings (Republican), Delaware, it was lerned yesterday, will soon be excused from service on the District committee at his own request and will be succeeded by Senator David A. Baird (Republican), New Jersey.

As Senator Baird is serving only until Dwight W. Morrow, Ambassador to Mexico, returns from the London naval conference and takes over the seat, it is not likely that he will take a very active interest in local affairs.

Senator Wesley Jones (Republican), Washington, who recently became chairman of the important appropriations committee, asked to be excused from further service on the District committee, but the committee on committees persuaded him to stay.

Keeping Posted

On the Rules of Traffic

By WILLIAM ULLMAN

Funeral processions are given the right of way over ordinary traffic by the regulation which prohibits motorists from passing through such a line of cars except where they have separated and stopped at a controlled intersection.

Motorists are aided in identifying funeral processions by a further provision of the law. The cars included in a funeral are required to display two illuminated headlights so that they may be readily recognizable.

Example: A driver reaches an intersection where there are no traffic lights and, seeing an opening in a long line of funeral cars, goes on through. Even though he has not interfered with the progress of the procession, he has violated the regulations.

IDAHOAN SELECTED FOR I.C.C. VACANCY

State's Chief Justice Will Succeed Campbell for Mountain Division.

SOUTHERN POST VACANT

(Associated Press.)

President Hoover yesterday filled one of the two vacancies on the Interstate Commerce Commission with the appointment of William E. Lee, of Idaho, as a member from the Rocky Mountain division to succeed Johnston B. Campbell, whose resignation became effective on January 6.

The President now is considering a successor to Richard V. Taylor, of Alabama, whose term expired automatically on January 1. He hopes to reach a decision within the next few days.

The President recently nominated Robert M. Jones, of Tennessee, for this place, but Jones declined to serve and his nomination will be withdrawn as soon as a new commissioner can be selected.

Mr. Lee, chief justice of Idaho, was selected from among a dozen men, and has the indorsement of senators and representatives from his own State as well as from Oregon, Washington and Nevada. He is 50 years of age and served as judge advocate during the World War.

His election to the Idaho Supreme Court came in 1922, and he was reelected in 1928. He graduated from the University of Idaho in 1903 and later completed his legal education at the University of Washington and the National Law School.

Virtually every one of the Southern States has one or more candidates for the vacancy on the commission for the Southeastern division. Republican leaders from Tennessee are insisting that a man from that State be named, since the President first selected Mr. Jones. The qualifications of the other candidates are being studied carefully, however.

Adams Will Hear Naval Pay Pleas

Secretary to Take Action on Recent Order When He Returns.

(Associated Press.)

As soon as he returns from the London naval conference, Secretary Adams will hear pleas for modification of a recent decision that the schedule of wages for civil employes of the naval establishments and Marine Corps field service would remain this calendar year the same as they were in 1929.

Acting Secretary Jahncke issued a formal statement yesterday for Secretary Adams announcing the latter would be prepared to "take into consideration such reasons as may be presented" for reconvening the Naval Board that decided upon the pay schedules.

Secretary Adams announced on December 2 that the wage schedules throughout the naval establishment and Marine Corps field service for civil employes would continue as is now in effect for the calendar year 1929.

Baltimore Specialist Called to Taft's Side

(Associated Press.)

A specialist from Baltimore was attending Chief Justice Taft yesterday, but his condition was reported as showing continued improvement by his physician in charge, Dr. Francis Hagner.

It was said at Garfield Hospital, where the Chief Justice is resting preparatory to going to Asheville, N. C., that the specialist was called to aid in hastening his recovery from an attack of bladder trouble. Railroad accommodations for Mr. Taft's trip South have been engaged for the end of the week, but Dr. Hagner said yesterday that the Chief Justice will probably not leave Washington before next week.

Mrs. Owen Will Face Seat-Contest Hearing

(Associated Press.)

Representative Ruth Bryan Owen (Democrat), Florida, and William C. Lawson (Republican), who is contesting her seat for the Fourth Florida district, were summoned yesterday to appear before a House elections committee tomorrow, when hearings are to begin.

Lawson charges that Mrs. Owen, widow of Reginald Alltray Owen, a British army officer, failed to come within the constitutional requirements for membership in the House because of her citizenship. Mrs. Owen, daughter of the late William Jennings Bryan, holds that she did not renounce her allegiance to the United States.

BIG NEWS!

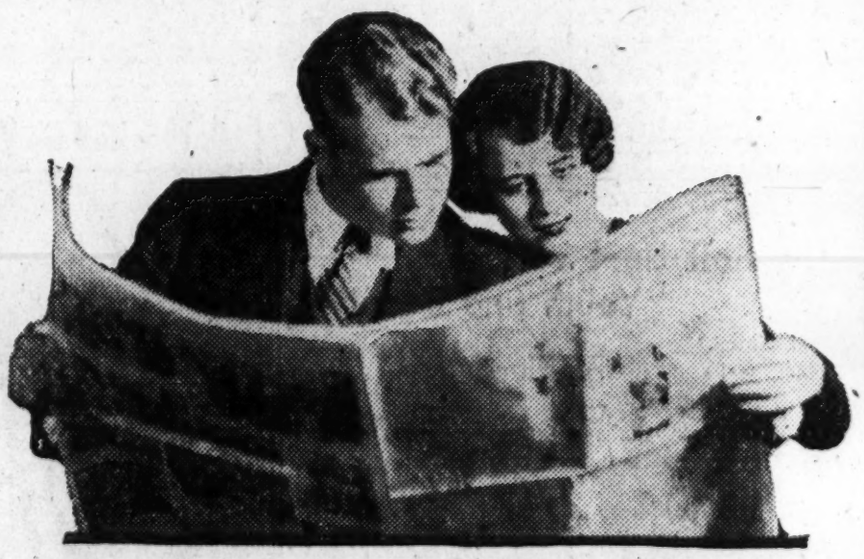

See Sunday's Post for a

DOUBLE PAGE ANNOUNCEMENT

By

The Washington Post

This message will give full details of a profitable opportunity that will be available to every reader of this newspaper . . . order your copy of Sunday's Post TODAY!

?

WOODWARD & LOTHROP

1880 GOLDEN ANNIVERSARY YEAR 1930

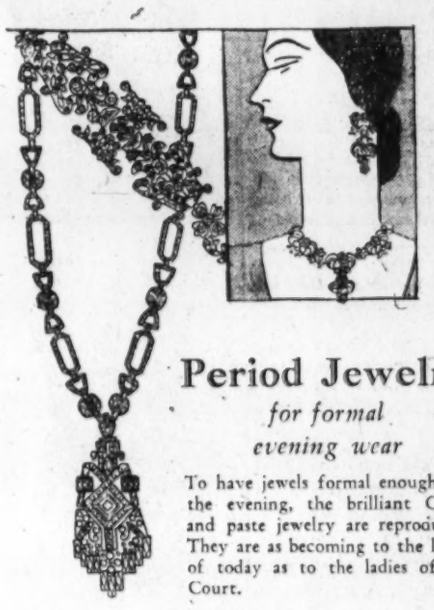

Period Jewelry

for formal evening wear

To have jewels formal enough for the evening, the brilliant Court and paste jewelry are reproduced. They are as becoming to the ladies of today as to the ladies of the Court.

Court Jewelry Necklace (on figure), $78

Court Jewelry Bracelet, $64

Paste Jewelry Necklace, $74

Earrings, $36

Other Pieces Variously Priced

COSTUME JEWELRY, AISLE 10, FIRST FLOOR.

Evening Bags...

Sumptuous elegance for the formal mode

Cluny, a petit point bag, with slender gilt frame jeweled with real carnelians and marcasite. $95

Imported Moire bag, with rhinestone circle clasp, is smart with moire pumps and gown.....$7

Patou's pouch with its hookless fastener; embroidered silk with mirror in flap, $40. Copies...$10

Rhinestone zipper pouches, $10 and $25

Other Bags, $12 to $125

LEATHER GOODS, AISLE 7, FIRST FLOOR

Blouses are Shorter

belts define the waistline when they are not "tuck-ins"

Taking their cue from the current silhouette, the new blouses end just below the normal waistline with a slight blouse above the skirt that holds them in place. Cross-ruffle blouse of crepe, in Bermuda green and cameo sky.

$13.75

When one does not care to wear a tuck-in, the short blouse may be tucked and belted at the normal waistline as in this blouse of silk pique, which is one of the leading Spring fabrics. Cameo sky, vanilla souffle and tea rose.

$10.75

Others, $5.75 to $16.50

BLOUSES, THIRD FLOOR

EVENTS OF INTEREST IN SOCIETY CIRCLES OF CAPITAL

Senor Olaya To Campaign For Election

Colombian Envoy Hopes to Be President of His Country.

By JEAN ELIOT.

SENOR ENRIQUE OLAYA, Minister of Colombia to the United States, left Washington yesterday for New York and will sail today for Colon on the S. S. Santa Rita—to return in all probability as president-elect of Colombia. Although, according to dispatches from Bogota, the minister has not yet formally announced his intention of running for the presidency on the Liberal ticket, his plans for entering the campaign are being freely discussed in Washington by legation officials and members of the minister's family. He expects to do much of his campaigning by airplane and receptions are being organized all along his route of travel.

Senora de Olaya, who is convalescing after a long illness, will not accompany the minister, nor will his daughter, Senorita Maria Theresa Olaya, who had originally planned to make the campaign tour with her father. Difficulties have arisen with regard to a woman being permitted to do the flying incident to the proposed tour, and, moreover, Senorita Olaya, who is just sixteen, did not wish to interrupt her studies. She is a pupil at Notre Dame Academy in Baltimore. Senora de Olaya will remain in Washington for the present, but later may go to Baltimore to be near her daughter.

The Minister expects to return to this country within six weeks or two months, whether or not he is elected. If he is successful he will wind up his work here before taking the oath of office. During Senor Olaya's absence Senor Jose M. Coronado, first secretary of the Legation, will be Charge d'Affaires ad interim. He has been attached to the legation since 1922 and before that was an official of the Pan American Union.

Senor Olaya presented his credentials in Washington in 1922 and he and Senora de Olaya have made many friends in their period of residence here. The Colombian colony in New York gave a reception last night in honor of the Minister. After landing in Colon he will go to Bogota by air, stopping in several cities en route. He will have two Conservative opponents and this splitting of the ticket may make his campaign the easier.

Vice President Curtis will be a guest at the dinner Mrs. Jacob Leander Loose will give on Monday evening preceding the Bachelors' Cotillion at the Mayflower. Mrs. Loose will entertain in her apartment at the hotel.

Mr. and Mrs. Francis Whitten will be hosts at dinner that evening preceding the cotillion, and Mrs. Alice Carrier also will have guests with her at dinner before the dance.

The German Ambassador and Frau von Prittwitz und Gaffron are giving a small reception at the embassy tonight after the performance of "Don Juan" to meet the members of the German Grand Opera Company.

The Secretary of the Interior and Mrs. Ray Lyman Wilbur will entertain at dinner this evening in the Pan-American room of the Mayflower.

The Vice Governor General of the Philippine Islands, Dr. Eugene Allen Gilmore, and Mrs. Gilmore, who have been guests at the Mayflower for a week, left Washington late yesterday for New York. They will return to the Mayflower January 16.

Dr. Gilmore is in this country in the interest of the Philippine Research Institute and also in connection with various matters pertaining to the department of public health and education in the islands. He will visit a number of the leading universities.

Dr. Gilmore made an address on Philippine jurisprudence at the meeting of the Association of American Law Schools recently held in New Orleans.

Polish Envoy is Host at Legation Dinner.

The Polish Minister, Mr. Tytus Filipowicz, entertained a party of sixteen guests at dinner last evening in honor of the British Ambassador and Lady Isabella Howard. Among the other guests were Mrs. Lawrence Townsend and Col. and Mrs. Arthur O'Brien.

The Minister of Canada and Mrs. Vincent Massey entertained at dinner last evening. An informal musicale followed the dinner, to which a number of additional guests were invited.

The Minister of the Irish Free State and Mrs. Michael MacWhite, have issued cards for an afternoon at home on Saturday, January 18, from 4:30 until 6:30 o'clock.

Mme. Radeff, wife of the Minister of Bulgaria, will not be at home this afternoon.

The Postmaster General, Mr. Walter F. Brown, has been joined at the Wardman Park Hotel by Mrs. Brown, who has returned from Florida, where she was called by the illness of her mother.

Mrs. Brown will be at home at her apartment at the hotel on Wednesdays from 4 until 6 o'clock.

Mrs. E. C. Ellis, wife of Representative Ellis, will entertain on Monday at a small bridge party and luncheon at the Congressional Club. Among the guests will be Mrs. J. W. Lyman, of Kansas City, sister of former Gov. Hadley, of Missouri. Representative and Mrs. Ellis make their home at the Hotel Roosevelt.

Mrs. Elonzo Tyner and her daughter, Miss Peggy Tyner, have arrived at the Mayflower, where they will be for several weeks.

Mr. Bernard B. Jones and his brother, Mr. Eliot Jones, left yesterday for Oklahoma for a short stay.

Mrs. Cloman and Guest to Leave For Florida.

Mrs. Sydney Cloman and her guest, Mrs. Henry Sturgis, will leave Washington for Florida about February 5. From there they will take a trip through the Panama Canal to California and remain some time at Mrs. Cloman's home there, returning to Washington about April 1.

Mr. and Mrs. Manville Kendrick, who have been passing the holidays here, started yesterday for their home in Sheridan, Wyo. They will stop in Philadelphia, New York, West Point and Chicago for short visits en route. They have been visiting their parents, Dr. and Mrs. Hugh Cumming, and Senator and Mrs. John B. Kendrick.

The Charge d'Affaires ad Interim of Egypt, Mr. Ahmed Mamdouh Moursi, has issued invitations for a supper dance on January 24 at 10 o'clock at the legation. Ismail Bey, formerly First Secretary of the Legation, and Mme Ismail returned to Egypt several weeks ago.

Winsome Bride, Newcomer to Capital

Branson

MRS. LLOYD HARRISON, wife of Lieut. Harrison, U. S. N. Until her recent marriage she was Miss Elizabeth Haines Sanford, of Knoxville, Tenn.

Marshal Foch Memorial to Be Discussed

Mrs. Whitney Leaves for Conference in Paris on Design.

Accompanied by her mother, Mrs. Cornelius Vanderbilt, sr., Mrs. Harry Payne Whitney sailed yesterday for Europe on the Saturnia on which her sister, Countess Szechenyi, wife of the Minister of Hungary, and three of her daughters, were also passengers. Mrs. Whitney will go to Paris to consult with French officials regarding the memorial to Marshal Foch, which will be erected in New York and which Mrs. Whitney has been comissioned to design. She will have access to important documents to assist her in deciding what the type of the memorial shall be.

The monument is to be erected by the recently incorporated Foch Memorial Association and officers of this group boarded the Saturnia to speed Mrs. Whitney on her way. Internationally known as a sculptor, Mrs. Whitney, formerly Miss Gertrude Vanderbilt, designed the Columbus memorial unveiled last summer at Palos, the little port in Spain from which the great navigator set sail on his most famous voyage of discovery. The memorial to the founders of the Daughters of the American Revolution, which stands in a garden setting at Memorial Continental Hall, is a fine example of Mrs. Whitney's work and she also designed the Aztec Fountain in the patio of the Pan American Union Building.

The German Ambassador and Frau von Prittwitz und Gaffron will be honor guests of the Bureau of Commercial Economics at the Carlton Hotel Sunday night at 9 o'clock. Films of Germany will be shown and the organization's staff speaker, Mr. John George Bucher, will speak.

Mrs. Frank W. Mondell has issued cards for a tea on Tuesday, January 14, from 4:30 to 7 o'clock in honor of Mrs. Patrick Sullivan, wife of the newly appointed senator from Wyoming.

Mrs. Joseph E. Washington, director for the District of Columbia of the Robert E. Lee Memorial Foundation, announces that a subscription dinner will be given at the Willard on Thursday to launch Washington's campaign toward raising its quota for the purchase and maintenance of Stratford.

Miss Baxter to Arrive Today For Lectures.

Miss Margaret Baxter, British clubwoman, traveler and lecturer, will arrive today to be the guest of Mrs. James S. Pilling. Mrs. George P. Scriven will give a luncheon in Miss Baxter's honor next Thursday and Mrs. Wallace Radcliffe will entertain at luncheon for her on January 20 at the Washington Club. Miss Baxter will give several lectures in Washington, among them a talk on "Glimpses of the British Empire" next Friday at the Willard. This is sponsored by Lady Isabella Howard.

Mrs. William Brown Meloney, of New York, is at the Carlton for a short stay, having come to Washington to attend the dinner at the Belgian Embassy in celebration of the marriage of H. R. H. Princess Marie Jose, of Belgium, and H. R. H. the Crown Prince of Italy.

Representative and Mrs. Stephen Warefield Gambrill are established at the Army-Navy Apartment for the winter.

Mrs. Theodore Roosevelt sailed yesterday from New York for San Juan, Porto Rico.

Among those who will attend a dinner tonight in New York honoring Mr. Will Durant, noted writer, which will be given by Mr. Alden W. Freeman, of Miami, Fla., are Mrs. Jackson Turner, jr., and Mr. William Hughes Stokes, of Washington. Mrs. Harold H. Bailey and her daughter, Miss Betty Bailey, of Miami, will be guests of Mr. Freeman.

Mrs. William Fitch Kelley will be at home tomorrow and will receive on the remaining Saturdays in January.

Maj. and Mrs. W. H. Clifford, of Oatlands, Va., have taken Mrs. Granville Fortescue's house at 1621 Nineteenth street for the remainder of the winter.

Mrs. William A. Angwin, wife of Capt. Angwin, U. S. N., will not be at home today at the Naval Hospital Reservation, but will receive on the remaining Friday afternoons during January.

Mrs. Thomas P. Gore is passing some time at the Hotel Markham, in Gulfport, Miss.

Lady Isabella Howard Is Guest at Tea.

Lady Isabella Howard was the guest in whose honor Mrs. C. C. Calhoun entertained informally at tea on Wednesday at Rossdhu. Mrs. Calhoun left later for New York, where she will attend a party given by Mrs. Rollin Pierson Grant, in honor of Mr. and Mrs. Clark Howell, of Atlanta. Mrs. Grant was the former Miss Sadie Fall, of Tennessee, descendant of President Polk, and widely known in Washington. Mr. Howell is publisher of the Atlanta Constitution.

Mrs. Harris Laning, wife of Rear Admiral Laning, and their daughter, Miss Hester Laning, will arrive at the Wardman Park Hotel on Wednesday, from New York. Mrs. Laning and Miss Laning will pass several months here while Admiral Laning is South with the fleet.

Miss Bessie Parker Brueggeman, chairman of the United States Employes Compensation Commission, has returned to Washington after a holiday visit in Pasadena, Calif.

Mrs. Charles S. Deneen was at home yesterday, receiving from 4 until 6 o'clock. Mrs. Edward Everett Gann presided for a short time at the tea table, others taking their places at the tables, including Mrs. Otis P. Glenn, Mrs. Arthur H. Vandenberg, Mrs. Guy D. Goff and Mrs. Charles W. Waterman.

Miss Bina Day Deneen received with her mother, and Mrs. Rose R. Anthon also assisted Mrs. Deneen in receiving.

London Bound

Harris & Ewing.

MRS. JOSEPH T. ROBINSON, wife of Senator Robinson, of Arkansas, one of the American delegates to the naval arms conference. Senator and Mrs. Robinson sailed yesterday for England aboard the George Washington with the rest of the delegation.

Theater Talk Features Tea In Davis Home

Mr. E. H. Sothern Speaks to Guests on Junior Productions.

Mrs. James J. Davis entertained at tea yesterday afternoon for about 100 guests who were asked to meet Mr. E. H. Sothern, who spoke on a subject dear to his heart, the building up of a national community theater movement, with special reference to Washington's own Junior Theater. Mrs. John J. O'Connor introduced the speaker and the Rev. Dr. Joseph R. Sizoo told of what the Junior Theater has already accomplished and of its plans for this season.

Mrs. Davis was assisted by Mrs. Alvin E. Dodd and by a group of Junior League members. Mrs. Frank West and Mrs. William Barret Ridgely were among those pouring tea. These ladies have all been enthusiastic supporters of the movement organized a year or two ago to produce plays which would have an especial appeal to young people, and Mrs. Davis regularly took her children to the performances put on by the Junior Theater at the Wardman Park Theater.

Mr. William Bowie Clark, who will attend the Baltimore Assembly tonight, will be the guest at dinner of Mr. and Mrs. Warrenton Cottman, who are entertaining in honor of Mrs. J. Wilmer Biddle, of Philadelphia.

Mr. Charles F. P. Richardson, of Newport, is at the Carlton, and will remain in town for the Bachelor's Cotillon on Monday night.

Dr. Frank Buchman Is Capital Visitor.

Dr. Frank N. D. Buchman, of New York, who gave a lecture at the Willard last evening, is a guest at the hotel. Dr. Buchman is a famous theologian, a writer of note, founder of the first Luther Hospice in America, and in addition has a fine war record, having served during the World War with a flying squadron looking after prisoners under the Y. M. C. A. With Dr. Buchman, as members of his party staying at the hotel,

Continued on Page 9, Column 7.

Your first visit to the Hotel Lincoln confirms your good judgment and assures your continued patronage of New York's outstanding hotel.

NEW YORK'S NEW HOTEL LINCOLN

1400 ROOMS Each with Bath and Shower

$3—5 For One $4—7 For Two

A. W. Baylitts, Managing Director

WEEKLY RATES OFFERED

SAMPLE ROOMS

Reservations Suggested

Tel. Lackawanna 1400

EIGHTH AVE., 44th to 45th Sts. TIMES SQUARE NEW YORK

FIREPLACE EQUIPMENT

D. L. Bromwell, Inc.

723 12th St. N.W.

Between G & H

"Say it with Flowers"

Cheer That Ill Friend With a Surprise Box of

FLOWERS

—from Shaffer's. We arrange boxes, baskets and bouquets of choice flowers for all special occasions.

—also decorations for social affairs, weddings, etc.

¶Moderate Prices.

Member Florists' Telegraph Delivery Asso.

GEORGE C. SHAFFER

Open Eves. & Suns. 900 14th St. Phones Nat'l 0106 and 2416

AMERICAN STORES CO.

ASCO Values at ASCO Savings!

Thousands of Busy Homekeepers will welcome in 1930 the manifold advantages of Foods of Quality at ASCO Savings. Be sure YOU share—

COFFEE DOWN AGAIN!

Reg. 15c ASCO Finest Crushed Or Country Gentleman Corn 2 cans 25c

Reg. 19c ASCO Very Choice Golden Bantam Corn 2 cans 29c

Reg. 13c Farmdale Sugar Corn 2 cans 23c

Choice Tender Sugar Corn 3 cans 28c

Reg. 19c ASCO Finest Shoe Peg Corn 2 cans 35c

Reg. 14c Choice Shoe Peg Corn 2 cans 25c

39c—29c=10c Saved

ASCO Coffee lb. 29c

So rich and Satisfying—the life of the meal

Victor Coffee.....lb. 25c

Acme Blend Coffee, lb. tin 35c

Reg. 27c Paradise Island Sliced Pineapple 2 big cans 49c

Gold Seal Finest Family Flour 5 lb. bag 25c

Special! Special!

Orienta or Maxwell House Coffee.....lb. tin 43c
Karo Syrup.....can 10c
Renault's Wine Jellies.....tumbler 19c
N. B. C. Snowpeaks.....lb. 21c

LOUELLA BUTTER Lb. 45c

Sweet and Clean!

RICHLAND BUTTER.....lb. 43c

GOLD SEAL EGGS Carton of Twelve 59c

The Pick of the Nests!

SELECTED EGGS.....doz. 49c

Baked from the purest ingredients

Victor Bread Big Pan Loaf 5c

Home-Made Style Milk Rolls Doz. 15c

Big Values Start the New Year!

ASCO or Snider's Tomato Catsup.....bot. 15c
Pure Horse-Radish.....tumbler 10c
Fancy, Large Santa Clara Prunes.....lb. 17c
King Ko Brand Freestone Peaches..big can 23c
ASCO Finest Royal Anne Cherries big can 33c
ASCO Breakfast Farina.....3 pkgs. 25c
Pamunkey Corn Meal.....pkg. 10c
ASCO Finest Md. Tomatoes....2 med. cans 23c
ASCO Best Whole Grain Rice..lb. pkg. 12½c

Reg. 15c Majestic Vegetable Relish or Horse-Radish Mustard 2 bots. 25c

The Finest Produced—Packed Garden Fresh

ASCO Teas

¼ lb. pkg. 17c : ½ lb. pkg. 33c

Orange Pekoe, India Ceylon, Old Country Style

Plain Black or Mixed ¼ lb. pkg. 12c ½-lb. pkg. 23c

California Seeded Raisins 2 pkgs. 15c

Prim Brand Rice 3 pkgs. 20c

CHOICE NATIVE BEEF
LEAN CHUCK ROAST lb. 25c

WHOLE OR HALF
FRESH PORK LOIN lb. 25c

SOFT MEATED
LONG ISLAND DUCKLINGS lb. 29c

These Prices Effective in Our Stores and Meat Markets in Washington and Vicinity.

Oriental Rugs At Public Auction

REGISTERED.

Kermanshahs, Sarooks, Keshans, Ispahans, Tabriz, Bokharas, Chinese, Beloochistans, Fereghans, Serapis, Kazaks, Mossouls, Silks, Cabristans, Shirvans, etc., in a remarkably complete range of sizes including several extra large pieces.

To Be Sold at Public Auction Within Our Galleries 715 13th Street Monday, Tuesday, Wednesday, Thursday and Friday, January 13th, 14th, 15th, 16th and 17th, 1930, at 2 P. M. Each Day.

Also Two Special Night Sessions

Tuesday, January 14th, and Thursday, January 16th at 8 P. M. Each Evening

On Free View Up to Hour of Sale Each Day

By Order of a Large New York Importer

Terms: Positively Cash

C. G. SLOAN & CO., Inc.

Auctioneers

The Soft Lines of Youth and Beauty

Be Fitted to a Redfern

Slender figures, to remain beautiful . . need a dainty foundation garment. An enticing array will be found in our Corset Department

Soft, shining crepe-de-chine—in shell pink or gleaming white—fashions this dainty side fastening Wrap-Around* for slender to average figures. Soft broadcloth lining, and appliqued trim. There are wide elastic panels over the hips—and light boning in the front and back panels. Discriminating women will be well pleased with this fascinating girdle. An Egyptian* bandeau in perfect harmony with your Wrap-Around*, will provide just the right touch to complete your foundation!

Whelans

1105 F Street

Artcraft Twice Yearly

SALE

Continues

Offering a greater variety of unusual slippers in the smartest colours and leathers. Slippers for daytime and evening . . drastically reduced to make way for new Spring Fashions.

$9.85

Two Groups at 11.85 and 13.85

At either Artcraft Salon

ARTCRAFT

1311 F STREET

1101 CONNECTICUT AVE.

POST WANT ADS PAY

Wheeler to Tell Secrets Of Congress

What Is Behind Battles in Legislation to Be Bared Tonight at 10:30; Damrosch 11 a. m.; Post Brevities on WOL.

Radio listeners will receive a first-hand impression of what is behind the current congressional battles when United States Senator Burton K. Wheeler, of Montana, speaks through the National Broadcasting Co. network from 10:30 to 11 o'clock tonight.

Senator Wheeler, a Democrat, although a vice presidential candidate on the Independent La Follette Progressive ticket in 1924, will talk on "What the Progressive Democrats and Republicans in Congress are Fighting For." He is expected to go into details regarding leading national issues at present before Congress.

The speech will be delivered from the studios of Station WRC, and Senator Wheeler will be introduced by Herluf Provensen.

Jessica Dragonette, soprano, will be the soloist with the Cities Service Orchestra at 8 o'clock tonight. Rosario Bourdon directs this hour, and Miss Dragonette is assisted by the Cities Service Cavaliers.

"Music Inspired by Legends" and "Dance Forms," will be heard by the five million members of the NBC Music Appreciation classes which Walter Damrosch will instruct at 11 o'clock this morning.

The program follows:

First half hour, "Music Inspired by Legends." "Procession of the Knights of the Grail" from "Parsifal" (Wagner); "Saint Francis Preaching to the Birds" (Liszt).

Second half hour—"Dance Forms," Gavotte in E" (Bach), minuet from "Jupiter" Symphony (Mozart), "Pavane" (Faure) and the polka "Tik-Tak" (Strauss).

Selections from the works of Smetana, Mozart and Saint-Saens comprise the program which the Rochester Symphony Orchestra, directed by Eugene Goossens, will broadcast from Rochester over WRC at 3:15 o'clock this afternoon.

The program follows:

Overture to "The Bartered Bride" (Smetana), concerto for cello and orchestra (Saint-Saens) and "Symphony in D" (Mozart).

Other afternoon program offerings from station WRC include the Foreign Policy Association luncheon, with Gen. Jan Christian Smuts as the principal speaker.

Ten selections from the classics make up the program of the Pacific Feature hour at 4:15 o'clock from the San Francisco studios of the NBC.

"Amos 'n' Andy," May Singhi Breen and Peter deRose, the Raybestos Twins, "Harbor Lights," "Schradertown Band," "Planters Pickers" and a dance orchestra are the other offerings from WRC during the evening.

"Breakfast Brevities" from The Washington Post will again be offered from Station WOL for a ten-minute period starting at 8:15 o'clock this morning.

WOL will be on the air from 8 o'clock this afternoon until 7:15 p. m., presenting a diversified program. Helen Webb Zeller will offer another fifteen-minute period of impersonations at 4 o'clock, followed by Katherine Dunning, pianist.

Jackie Martin will describe the Judiciary reception at the White House for WOL listeners at 6:30 o'clock. Miss Martin attended the function last night.

Philip Notes, student of Central High School, who has been heard on WOL in several impersonations, will present his Troopers, in a one-act comedy today at 4:30 o'clock, George Ade's "The Mayor of the Manicure." The cast includes Joseph Daganaky, Arleen Loeffler and Ruth Friedberg.

The Curtis Institute of Music in Philadelphia, will present four students in concert at 10:30 o'clock tonight via WMAL. These are William Cameron, harpist, pupil of Carlos Salzedo; Benjamino Grobani, baritone, pupil of Emilio de Gogorza; George Pepper, violinist, pupil of Leopold Auer, and Theodore Saidenberg, pianist, pupil of Harry Kaufman. Sleepy Hall and His Recording Orchestra will entertain from 11 o'clock until midnight from WMAL.

RADIO PROGRAMS

FRIDAY, JANUARY 10.
LOCAL STATIONS.
(Eastern Standard Time.)

NAA—Arlington.
(435 Meters, 690 Kilocycles.)
10:05 a. m., 3:45 and 10:05 p. m.—Weather Reports.

WRC—National Broadcasting Co.
(316 Meters, 950 Kilocycles.)
6:45 a. m.—Tower Health Exercises.
8:00 a. m.—The Aunt Jemima Man.
8:15 a. m.—Morning Devotions.
8:30 a. m.—Cheerio.
9:00 a. m.—Morning Melodies.
10:00 a. m.—Hits and Bits.
10:30 a. m.—National Home Hour.
11:00 a. m.—NBC Music Appreciation Hour. Walter Damrosch, director.
12:00 (noon)—Farm Flashes.
12:10 p. m.—Evening Stars.
1:00 p. m.—National Farm and Home Hour.
1:45 p. m.—Foreign Policy Association Luncheon. Principal speaker, Gen. Jan Christian Smuts.
2:30 p. m.—NBC Studio Program.
2:45 p. m.—Band of a Thousand Melodies.
3:15 p. m.—Rochester Philharmonic Orchestra.
4:15 p. m.—Pacific Feature Hour.
5:00 p. m.—NBC Studio Program.
5:15 p. m.—"The March of Events: Wise Giving," by Homer Folks.
5:30 p. m.—The Lady Next Door.
5:55 p. m.—Summary of Programs.
6:00 p. m.—Black and Gold Room Orchestra.
6:45 p. m.—"The World in Music," by Pierre V. Key.
7:00 p. m.—Amos 'n' Andy.
7:15 p. m.—May Singhi Breen and Peter De Rose, vocalists.
7:29 p. m.—Correct Time.
7:30 p. m.—Raybestos Twins.
8:00 p. m.—Cities Service Orchestra and Cavaliers.
9:00 p. m.—Harbor Lights.
9:30 p. m.—Schradertown Band.
10:00 p. m.—Planters Pickers.
10:30 p. m.—"What the Progressive Democrats and Republicans Are Fighting For in Congress," by the Hon. Burton K. Wheeler, United States Senator from Montana.
11:00 p. m.—United States Weather Forecast.
11:01—midnight—Lotus Orchestra.

WMAL—Washington Radio Forum.
(475.9 Meters, 630 Kilocycles.)
9:00 p. m.—Opening the Morning Mail.
9:30 a. m.—Morning on Broadway.
10:00 a. m.—Radio Homemakers, Ida Bailey Allen.
10:30 a. m.—R. S. V. P.
10:45 a. m.—Columbia Salon Orchestra.
11:00 a. m.—Nell Vinick, Beauty Adviser.
11:15 a. m.—Columbia Salon Orchestra
11:30 a. m.—The Week-Enders.
12:00 (noon)—Radio Homemakers, Jean Carroll.
12:15 p. m.—Columbia Salon Orchestra.
12:30 p. m.—Yoeng's Restaurant Orchestra.
1:30 p. m.—Savoy Plaza Orchestra.
2:00 p. m.—Thirty Minute Men.
2:30 p. m.—Ann Leaf at the Organ.
3:00 p. m.—Columbia Ensemble.
3:30 p. m.—Today in History.
3:32 p. m.—Marjorie Oelrichs, Fashion Director.
3:45 p. m.—Elizabeth Fellows, "Psychology."
4:00 p. m.—United States Navy Band, Lieut. Charles Benter, leader.
5:00 p. m.—Browsing Among Books with Mary Weston Seaman.
5:15 p. m.—Piano Syncopator.
5:30 p. m.—Ambassador Tea Dance.
5:45 p. m.—"Radio Topics," discussed by James E. Chinn, Radio Editor, the Washington Star.
6:00 p. m.—Correct time.
6:00 p. m.—Flashes.
6:15 p. m.—Yoemans and McClure, novelty entertainers.
6:30 p. m.—A. A. A. Radiologue, by George E. Keneipp.
6:45 p. m.—Alice B. Harvey, concert pianist.
7:15 p. m.—Listening-in on Jimmy and Jane.
7:30 p. m.—Al Dinsmore, tenor.
7:45 p. m.—Fur Hour.
8:00 p. m.—Time.
8:00 p. m.—Brown-Bilt Footlights.
8:30 p. m.—Eversharp Penmen.
9:00 p. m.—True Story Hour.
10:00 p. m.—Brunswick Program, "Radio's Court of Appeals."
10:30 p. m.—Curtis Institute of Music Program.
11:00 p. m.-12:00 (midnight)—Sleepy Hall and His Recording Orchestra.

WOL—American Broadcasting Co.
(229 Meters, 1,310 Kilocycles.)
7:30 a. m.—Reveille.
7:35 a. m.—Musical Clock.
8:00 a. m.—Birthdays: A Thought for the Day.
8:15 a. m.—Breakfast Brevities from The Washington Post.
8:25 a. m.—Musical Clock, continued.
10:00 a. m.—Peggy Clarke's Daily Chat.
10:20 a. m.—Dr. Bernard S. McMahon, "Fundamentals of Osteopathy."
10:30 a. m.—Public Service Man.
10:40 a. m.—Something for Everybody.
11:00 a. m.—Bertha Parker's Beauty Talk.
11:30 a. m.—Half Hour with Famous Composers.
12:00 (noon)—Luncheon music.
3:00 p. m.—William Samayoa, pianist, popular melodies.
3:30 p. m.—Browsing Among Books with Harriette Spaulding.
4:00 p. m.—Helen Webb Zeller, Impersonations.
4:15 p. m.—Katherine Dunning, concert pianist.
4:30 p. m.—Philip Notes Troopers.
5:00 p. m.—Mullane's Merrymakers present Dolly Mack and Paul Oliver.
5:30 p. m.—Racing Results.
5:30 p. m.—Public Service Man.
6:03 p. m.—Pauline Loria, Blues Singer.
6:15 p. m.—Musical Program.
6:30 p. m.—Jackie Martin, Newspaper Writer Attends the Judiciary Dinner.
6:45 p. m.—Isaak Walton League, "Let's Go Fishin'."
7:00 p. m.—Dinner Music.
7:20 p. m.—Late News Flashes.

WJSV—Independent Publishing Co.
(205 Meters, 1,460 Kilocycles.)
8:00 a. m.—"Down South" Musical Greeting.
8:06 a. m.—Radio Log.
8:10 a. m.—Grandfather's Clock.
8:15 a. m.—Weather Report.
8:30 a. m.—Flying Weather Report.
8:40 a. m.—Virginia Dye's Menu for the Day.
8:50 a. m.—Musical Program.
9:00 a. m.—Mammy Chloe's Secret Recipes.
9:15 a. m.—Just Folks.
9:30 a. m.—What the Well-Dressed Woman Is Wearing.
9:45 a. m.—The Story Teller.
10:00 a. m.—Musical Sign-Off.
11:30 a. m.—The National Farm News.
11:40 a. m.—Current Events.
11:45 a. m.—Johnnie and Alice.
12:00 (noon)—Correct Time.
12:15 p. m.—Daily Market Report.
12:20 p. m.—Farm Chat by David Martin.
12:45 p. m.—Is Your Life Safe?
1:00 p. m.—Musical Sign-Off.
3:00 p. m.—Afternoon Musicale.
6:30 p. m.—Dinner Music.
7:30 p. m.—Bill Thompson, Old-Time Fiddler.
8:00 p. m.—Kerlin Sunshine Hour.
8:15 p. m.—James Chamberlain, tenor; Helen Fenwick, accompanist.
8:30 p. m.—The Alexandria Hawaiians.

9:00 p. m.—Howard R. Green, novel impersonations.
9:15 p. m.—The Mystery Girl.
9:30 p. m.—The Gondoliers.
9:50 p. m.—Song Stories.
10:00 p. m.—The Washington Trio.
11:00 p. m.—Good Night.

CHAIN STATIONS.
(Associated Press.)

Programs in Eastern standard time. All time is p. m. unless otherwise indicated. Wave lengths on left of call letters, kilocycles on right.

454.3—WEAF New York—660 (NBC Chain)
6:00—Black and Gold Room Dinner Orchestra.
6:45—"World in Music," by Pierre Key.
7:00—The Jameses, Comic Sketch.
7:30—To be announced.
8:00—Rosarie Bourdon Concert Orchestra and Cavaliers.
9:00—Harbor Lights.
9:30—Gus and Louie with the Town Band.
10:00—The Songsters, Negro Quartet.
10:30—Mystery House, Sketch.
11:00—Vincent Lopez Dance Orchestra Hour.

348.6—WABC New York—860 (CBS Chain).
6:30—Orchestra and Vocal; Specht's Orchestra.
7:00—Entertainers; Hotel Orchestra.
7:30—Fashion Plates Orchestra.
8:00—Footlights.
8:30—Penmen.
9:00—Story Hour.
10:00—Court of Appeals.
10:30—Institute of Music.
11:00—Weede-Myers Orchestra.
11:30—Ben Pollack's Orchestra.

394.5—WJZ New York—760 (NBC Chain).
6:00—Smith Ballew's Orchestra; Books; Pauline Haggard.
7:00—Amos 'n' Andy.
7:15—May Singhi Breen and Peter De Rose.
7:30—Circus.
8:00—The Choristers, Male Octet and Orchestra.
8:30—Personalities at 711; Famous Loves, "Marie Welewski."
9:00—Billy Jones and Ernie Hare.
9:30—Orchestra and Mixed Chorus; Johnny Marvin.
10:00—Quakers.
10:30—To be announced.
11:00—Hour of Slumber Music.

EASTERN CLEAR CHANNEL STATIONS.
272.6—WPG Atlantic City—1,100.
5:30—Organ Recital; News (30 minutes).
8:00—Hotel Dinner Music.
8:30—Health Talk; Song Shop
9:15—Dance; Oriole Glee Club.
10:15—Tenor; Organ Recital.
11:30—Dance Music (30 minutes).

282.8—WTIC Hartford—1,060.
7:00—Fast Steppers; Sports; News.
10:30—Orchestra Hour.
11:30—News; Organist (30 minutes).

422.3—WOR Newark—710.
6:10—Barytone; Sports; Uncle Don.
7:00—Hour of Orchestras.
8:00—Angela and Jasette; Orchestra.
9:00—League of Nations Dinner.
9:45—Vignet.
10:00—Tuneful Tales; Minute Men.
11:00—News; Dance; Moonbeams.

256.3—WCAU Philadelphia—1,170.
6:00—Feature; News; Ismak.
6:45—Financiers; Presentation.
11:30—Hotel Orchestra (30 minutes).

260.7—WHAM Rochester—1,150.
6:30—Royal Purple Players.
7:00—Studio Program.
7:30—Minstrel Show.
8:00—Recital; Two Pianos.

379.5—WGY Schenectady—790.
6:00—Dinner Music; Musicale.
7:00—Speaker; Pianist.
7:30—Minstrel Show.
8:00—Concert Orchestra.
9:00—Ghost Story, WGY Players.
10:30—Did You Know.

302.8—WBZ Springfield—990.
6:00—Markets; Musical Interlude.
6:30—Singing the Blues; Piano.
7:00—Banjoist.
8:00—Feature; Corn Poppers.
10:30—To be announced; News.

CENTRAL AND SOUTHERN CLEAR CHANNEL STATIONS.
428.3—WLW Cincinnati—700.
6:00—Hour of Orchestra.
7:00—Orchestra; Scrap Book.
7:30—Footlights.
8:30—Ask Me (30 minutes).
9:30—Band (30 minutes).
11:00—Jack Little; Trio.
11:30—Burnt Corkers; Dance.
12:30a—Sweet and Low Down.
1:00a—All-Night Party (3 hours).

398.8—WJR Detroit—750.
6:00—Dinner Music; Pie Time.
7:00—Orchestras.
8:00—Feature; Orchestra; Grocers.
11:00—News; Dance Music.
12:00—Easy Chair; Dance (1 hour).

405.2—WSB Atlanta—740
7:00—Rudy Brown's Orchestra.
7:30—Finance.
8:30—Credit Program.
11:00—Peanut Pickers.
11:45—Hawaiian Ensemble.
12:15—The Chotas Family.

365.6—WHAS Louisville—820
7:30—Orchestra.
8:30—Voice of the Bank.
11:00—Reporters; Hawaiian.
11:30—Homing Program.
12:00—Dance Music Hour.

461.3—WSM Nashville—650.
7:00—Vocal and Orchestra.
7:30—Vocal and Orchestra.
8:30—Francis Craig's Orchestra.
11:00—The Shield Men.

270.1—WRVA Richmond—1,110.
6:00—Wm. Byrd Trio; Sports.
7:00—Movie News; Frank and Ernest.
8:00—String Ensemble.
10:00—Quartet (30 minutes); Feature.
11:00—Hotel Orchestra Hour.

Warner Will Address Penwomen Here Today

More than 400 leaders of Washington's official, social and civic life will be guests of the National League of American Penwomen this afternoon in the National Press Club auditorium to hear Harry M. Warner, president of Warner Bros. Pictures, Inc., speak on "The Birth of Sound."

Among those who have accepted invitations to hear Mr. Warner are Mrs. Edward Everett Gann, sister and official hostess for Vice President Curtis, and Mr. Gann.

Mr. Warner arrived in the Capital yesterday and will be presented to President Hoover at 12:30 o'clock today. Prior to his address before the Penwomen and their guests a musical program will be presented by an orchestra of 28 pieces recruited from the Stanley-Crandall Theaters of the city.

Talk Scheduled Today By Buffalo Educator

Dr. E. C. Hartwell, superintendent of Buffalo, N. Y., schools, will address members of the District vocational education committee this afternoon at the Franklin Building. The speaker will outline work being done in this field in Buffalo.

"We are going to proceed slowly in mapping a program for Washington," John B. Colpoys, chairman of the committee, said yesterday. "We will find out just what is being done in other cities before we attempt to suggest a curriculum for District vocational schools."

Capital Optometrist on Committee.

Dr. Edwin H. Silver, of 1410 G street northwest, has been named chairman of the program committee for the eastern regional con ress of the American Optometric Association, to be held in the spring at Winston-Salem, N. C., according to announcement made yesterday by Dr. Nathan Rosenstein, Durham, N. C., regional director.

"IN THE PLAYHOUSE"
by
JOHN J. DALY

WHILE the German Grand Opera Company is playing to packed houses at Poli's, the manager of that well-known theatrical center—Mr. T. D. Bonneville—walks around the house and visions what will happen next week when Miss Jane Cowl arrives. Up to date the advance sale for "Jenny," Miss Cowl's latest play, has broken all records—and Mr. Bonneville sees prosperity ahead.

• • • •

THE same situation obtains a few doors east of Poli's, where, on the north side of E street, stands the venerable National Theater. Mr. S. E. Cochran, manager of that playhouse, is busy taking care of advance orders for George M. Cohan, who comes here next week in his own play, "Gambling." In the olden days, when he was strictly a musical comedy star, George M. Cohan's name was a magic one at the box office. The same holds true today. He is one of those personalities of the theater that has a following.

• • • •

EDWARD SHELTON, the playwright, who gave the world of theater such plays as "Lula Belle," "Romance" and "The Nigger," and who collaborated with Margaret Ayer Barnes in the writing of "The Age of Innocence," from Edith Wharton's novel, is the man responsible for the new Jane Cowl play, "Jenny." Thus, it will be seen, the play comes well sponsored.

• • • •

REGINAL DE KOVEN'S operetta, "Robin Hood," is on the revived list of plays and performances scheduled for Poli's. It is not generally known that the score of "Robin Hood" was composed here in Washington. The purveyor of this information was none other than the late Victor Herbert, who, one day in his dressing room, after leading an orchestra, recalled the outstanding artistic achievements of Washingtonians and placed De Koven's work rather high in the roster. "He wrote all that music when he lived over at Thomas Circle," said the beloved Victor—and later T. Arthur Smith, the concert master, pointed out the house; a red-brick, three-story residence that still stands.

• • • •

QUIETLY and unobtrusively, Mr. E. H. Sothern, the well-known actor, came to town yesterday afternoon and gave an informal talk on the drama in the home of Mrs. James John Davis, Massachusetts avenue. One of his contemporaries, seeing the invitation on this desk, paid Mr. Sothern a compliment: "One of the greatest comedians this country ever developed and one of the few men who ever played light roles and later made a success in the heavier roles of drama." The same historian recalled that William Gillette, now at the National, started out as a comedian, which may be news to many.

• • • •

LUCREZIA BORI, prima donna soprano of the Metropolitan Opera Company and one of the great outstanding vocal stars of the international opera and concert stage, will make her only concert appearance of the current season in Washington at Poli's Theater next Monday afternoon, January 13, at 4:30 o'clock, the third attraction of Mrs. Wilson-Greene's Artists' Course of Concerts. Bori will be assisted at the piano by Frederick Bristol.

Salvation Army Calls For Clothing for Poor

An appeal for donations of both adult and children's warm clothing, household articles, shoes, stockings and magazines has been issued by Brig. Gen. John McKee, of the Salvation Army Social Service, because the army's stocks are almost exhausted and the organization has no funds with which to purchase such material.

Constant demands are being made on the army for aid to the needy and all donations are promptly repaired so as to be serviceable and then sold at a price which barely covers such renovation. Gifts will be called for if persons having clothing will telephone Main 8023.

Today's Happenings

Meeting—Brightwood Citizens' Associatin, Old Brightwood School, Georgia avenue at Quackenbos street northwest, 8 o'clock.

Lecture.—"Congress—A Resume," by Miss Mary E. Lazenby, Women's City Club, 11:30 o'clock.

Lecture—"Birth of Sound," by Harry Warner, of Warner Brothers Pictures, Inc., Pen Women of the District, National Press Club auditorium, 4:30 o'clock.

Meeting—Board of governors, board of managers and corporators of the Episcopal Church Home, 3315 Wisconsin avenue northwest, Epiphany Parish Hall, G street near Fourteenth street northwest, 8 o'clock.

Lecture—"Who's Who in American Israel," by Dr. Abram Simon, Washington Hebrew Congregation Temple, 8 o'clock.

Banquet—Washington Chapter No. 3, National Sojourners, Mayflower Hotel, 6:30 o'clock.

Luncheon—Alpha Delta Phi, Hotel Gordon, 12:30 o'clock.

Entertainment—Delta Delta Delta fraternity, home of Mrs. James G. Cummings, 2801 Thirty-fourth place northwest, 8 o'clock.

Meeting—American War Veterans Club, to elect officers, L'Aiglon salon, Eighteenth street and Columbia road northwest, 8 o'clock.

Meeting—American Engineering Council, Mayflower Hotel, all day.

Meeting—Sentinels of the Republic, room 127, Willard Hotel, all day.

Dare Interprets the Mode

Beige woolen coat smartly trimmed in brown astrakhan fur. (Courtesy of Ardanse, Paris.)

How we like the lines of the new coats! Maybe you're right, but personally we admit to a slight ennui with the straight-line coats. Ardanse had my idea of a coat in this brown woolen one I illustrated for you today, trimmed with exaggerated collar and cuff of brown astrakhan. What do you think?

• • • •

S'posing that you could make your own novelty jewelry, and at that have it look better than anything you could buy, on account of its appropriateness to your particular costume—what would you do? Send a stamped, self-addressed envelope to the Dare Department of The Washington Post for an illustrated leaflet, which tells you exactly how to do it? wouldn't you? So better send for the leaflet!

• • • •

Coin de Coleur.

As I said yesterday, black and white undoubtedly are the smartest colors for this season, but not together—I mean, not black and white in one outfit. Not that black and white in one outfit is prohibited by any manner of means, and many a smart accessory sports this color combination! But black and white together as a general fashion trend is not the last word in smartest. But black alone or white alone is.

• • • •

Shall I tell you? At the risk of being poisoned by the fur association, I shall! For amongst us all we evolved a terrifically clever idea, which La Chic Secretaire promptly put into execution—'tis this: she is having a beautiful big collar made of mink, which happens to become her very much even though her taste runs to sable, and lovely, not too exaggerated cuffs. Having them made by a furrier, of course. An opening is being left between the fur and the lining, on the edge of the fur, so that collar and cuffs may be used on several coats. And to start with, she is having a sport coat of brown and henna mixed Rodier material, and a flame colored velvet evening coat, both rating the same set of collar and cuffs!

• • • •

Of course, you're reading the weekly Dare fashion letter. It appears in the Capital exclusively in The Washington Post.

Au revoir.

Paris, Jan. 9.

"SPORTS clothes can not change a great deal." Thus says a famous Paris couturier—and he is quite right.

In fact, he goes on to say there will be no distinct change in these garments of utility and service until the women demand it, and since they fit present-day needs so well, one does not expect any startling changes for some time to come.

Oh, well, dear, dear, we have said all this before—I just thought I'd show you that a famous couturier—ahem—repeats my words. We repeat, that the only change possible in sports wear is our attitude toward them—the day may come when it may be considered good taste to attend a presidential reception in knickers—heaven forbid! But at the present moment sports wear is saving itself for just its proper place, and dares not show its face out of school.

What Today Means to You
By MARY BLAKE

"CAPRICORN."

IF January 10 is your birthday, the best hours for you on this date are from 10 a. m. to 11 a. m., from 2 p. m. to 3 p. m., and from 8 p. m. to 9:15 p. m. The danger periods are from 8 a. m. to 9 a. m. and from 6 p. m. to 7 p. m.

Only self-control will prevent "moods" and temper on this date, as heavy and disturbing influences will affect your mental equilibrium. Avoid quarrels by all means! "Four things come not back: the spoken word, the speed arrow, the past life, the neglected opportunity."

Children born on this January 10 will have generous dispositions, and they will freely give of both self and possessions. They will have strong business instincts, and they will have the outstanding qualifications for leadership. They should be trained for some profession.

You have two qualities which inure to your own benefit, and which endear you so much to those who know you—they are your constancy and loyalty. Your likes and dislikes are strong and decided, but they do not change with the weather. You stick to friends through thick and thin, and you do not desert old ones for the new.

Your life is ruled jointly by your head and your heart. Your head keeps you from becoming emotionally foolish and your heart keeps you from becoming an intellectual refrigerator. You are cool-headed and warm-hearted. Under almost all conditions you are found to be sensible. You are not satisfied to remain on the side lines for long. Life to you is a battlefield and not a spectacle, and you wish to be in the whirl of things. You want to know all that life has to reveal—its ups and its downs, its good and its bad. You are willing to put a lot into life, and you expect to get a lot out of it. There is not a lazy hair in your head, and you thoroughly enjoy "digging" into things. Both men and women born on a January 10 make faithful and devoted lovers.

Successful people born January 10:

1—Ethan Allen, Revolutionary soldier.

2—Julien Dubuque, pioneer of Iowa; Julien and Dubuque, Iowa, were named after him.

3—Louisa Lane Drew, actress.

4—John T. Hoffman, lawyer and politician.

5—Reed Smoot, senator.

6—Howard Chandler Christy, illustrator.

(Copyright, 1930.)

Chamber of Commerce To Discuss Suffrage

The lack of voting privileges will be the keynote subject of the January meeting of the Washington Chamber of Commerce next Tuesday night at the Mayflower Hotel, it was announced yesterday by Charles W. Darr, president. The meeting has been designated as "National Representation Night."

Three speakers are scheduled to make talks on the subject. They are Theodore W. Noyes, chairman of the citizens' joint committee on national representation; Thomas P. Littlepage, chairman of the chamber's committee on national representation, and Col. Robert N. Harper, past president of the civic body, who has long been an advocate of suffrage rights in the District.

A model from Our French Shop

25% to 50%
Reduction

Where we are now disposing of our Winter models in Afternoon and Evening dresses ranging in price from $65 to $145.

Sketched—Afternoon frock in Electric blue crepe . . . narrow belt at the waist line and effective use of shirring on the neck . . . tiers and cuffs $85.

Less 25%
$63.75

JELLEFF'S
F STREET

Varied Season Of Midwinter Gaiety Looms

Washington to Be Scene of Many Elaborate Festivities.

Continued from Page 8.

are Mr. S. A. Richardson, Wycliffe Hall, Oxford; Mr. J. P. Thornton Duesberg, Corpus Christi College, Oxford; Mr. Vernon F. J. C. Snee, St. John's College, Oxford; Mr. George M. Danell, Stelenbach, South Africa; Mr. Heywood Harris, City Durban Natal, South Africa; Mr. Morris Morgan, Johannesburg, South Africa; Mr. A. H. Hamilton, Calvary House, Gramercy Park, New York; Miss Sylvia Usher-de Wet, and Mr. Ray Foote Purdy, also of Calvary House; and Mr. Stuart Montgomery, of Boston.

Assistant Postmaster General Warren Irving Glover returned yesterday after an official trip to Canada. Mrs. J. R. Melcher and Mrs. R. E. Melcher, of Englewood, N. J., have joined Mr. and Mrs. Glover at the Wardman Park Hotel. Mrs. J. R. Melcher is a sister of Mrs. Glover.

The Ambassador of Japan, Mr. Katsuji Debuchi, was made honorary president of the Japan Society Tuesday at the society's annual meeting in New York. Mr. Charles McVeagh, former United States Ambassador to Japan, was elected honorary vice president. The society has a membership of 1,300. Its object is to maintain and improve friendly relations and trade between the United States and Japan.

The Minister of Greece, Mr. Charalambos Simopoulos, and Mme. Simopoulos, arrived in New York yesterday on the White Star liner Olympic after passing some time in Greece.

Mrs. Farncis A. Evarts entertained at luncheon yesterday at the Carlton for her daughter, Mrs. Volney O. Clark.

Second Salon Sutro Scheduled Today.

Music lovers are anticipating a delightful afternoon in the second Salon Sutro which will be held today at the Carlton. Several debutantes will act as ushers, including Miss Engracia Freyer, Miss Caroline Sanderson, Miss Helen Walker and Miss Janet Murray.

Among the patrons planning to attend are Lady Isabella Howard, Mrs. William H. Taft, Mme. van Royen, Mrs. William DeWitt Mitchell, Mrs. Lawrence Townsend, Mrs. Paul Bastedo, Mrs. Frank Elbridge Webb, Mrs. Stephen Bonsal, Mrs. G. D. Goff, Mrs. Armistead Peter 3d, Mrs. Christian Heurich, Mr. Leo Simmons, Mr. William D. Hoover, Mrs. Frank Freyer, Mrs. W. Sinclair Bowen, Mrs. Carl Droop, Mrs. W. Huron Lawson, Mrs. William C. Gwynn, Miss Alice A. Driggs, Mrs. Hugo A. Koehler, of St. Louis; Mrs. Benjamin Prince, of New York; Mrs. John Alexander, of New York; Dr. Otto Kinkeldey, of New York, and many others.

Several prominent women will entertain at tea in the patio of the hotel after the Salon; the Misses Sutro entertaining the patrons, debutantes and artists of the day.

Miss Jean Barbour, of Edinburgh, Scotland, who recently arrived in America, is a guest at the Willard while in Washington.

The Congressional Country Club will give another of its afternoon musicales on Sunday at 5 o'clock when the St. Alban's quartet will sing. In addition to the quartet numbers each singer will present a group of solos. This musicale will be presented in the Pompeian room.

Mrs. Minnigerode Andrews will address the Women's Alliance of All Souls' Unitarian Church this noon in Pierce Hall, Fifteenth and Harvard streets. Luncheon will be served following the meeting. Mrs. Benjamin will be the hostess.

Mrs. Edmund Brennan is chairman of the committee for the benefit card party to be given for Mount St. Ursula at the Raleigh Hotel ballroom Tuesday, January 14, at 8 o'clock.

Those assisting are Mr. Anton A. Auth, Mrs. John J. Early, Mr. Henry I. Quinn and Mr. James E. Colliflower.

Mount St. Ursula is the restroom for the Ursuline Sisters, who conduct the only downtown day nursery, where children of the mother, employed during the day, may receive care.

Mild Weather Lures Riders To Outdoors

Equestrians Interested in Show to Be Held Saturday.

All the world's a-horseback as warm days lure riders to park trails and city by-paths. Many equestrians are displaying interest in the horse show which will be an event Saturday morning at 10 o'clock at the Riding and Hunt Club. At 3 o'clock the weekly hunt will be held at Massachusetts avenue extended. After the hunt Mr. Charles P. Drayton will give a breakfast at the club on Twenty-second and P streets.

Among those furthering the show, which will include nine classes, are Senator and Mrs. James Couzens, Mrs. Ogden Mills and Mr. J. J. Cotter.

Several new entries are listed from the Wardman Park Saddle Club and the Preece Riding Academy and include Nancy Jones, Emily Davies, Virginia Rogers, Helen Foraker, Lionel Massey, Hewitt Wells, Nancy Leiter, the Misses Meigs, the Misses Metherson, Margaret Garrett, Marion and Louise Myers and Edith Carlisle.

At a recent meeting of the executive officers of the Riding and Hunt Club Mrs. Frank M. Andrews, Mr. Drayton and Maj. William M. Grimes were chosen on the board of governors.

Miss Marie Louise Houser and Miss Elizabeth Gardner Houser entertained 40 guests at luncheon and bridge on Tuesday at their home on Nineteenth street.

Mr. and Mrs. Frank R. Kent have motored over from their home in Baltimore and are at the Carlton for several days.

Dr. Wriston to Speak at Alumni Fete.

Dr. Henry M. Wriston, president of Lawrence College, of Appleton, Wis., will be the speaker at the initial meeting of the Lawrence Alumni Club of Washington on January 15 at 7:30 p. m. at the Cairo Hotel. Dr. Wriston will address the annual meeting of the Educational Association of the Methodist Episcopal Church January 17, on "Student Government in Educational Institutions."

President Wriston has the distinction of being one of a few non-Government officials to work inside the United States Department of State. During the course of his study and research on the subjects of American diplomatic history Dr. Wriston spent six months in the State Department.

The American Association of University Women is having the first of a series of diplomatic luncheons at the club house, 1834 I street, tomorrow at 1 o'clock. Mrs. William F. Notz will preside today.

WORK'S BRIDGE

For the Player Familiar With Auction But Inexperienced in Contract.

ON previous Fridays we have discussed the strength required to justify original bids of one and two No Trumps, respectively. Today we cover the rare delightful hands with which a player dares to open the contracting with a bid of three No Trumps.

There are two requirements for a three No Trump bid: The first is at least one stopper in each one of the four suits; and the second, a count of at least 21 based upon the method of counting heretofore recommended, viz., reckoning an Ace as 4, King as 3, Queen as 2, Jack as 1 and two Tens 1. When a player finds that his hand measures up to these standards, he should bid three No Trumps initially no matter what his position at the table may be. The following hands would qualify:

No. 1	No. 2
♠A-X-X	A-Q-X
♥K-J-X	A-Q-X
♦A-K-X	A-K-10
♣K-Q-J-X	J-10-X-X

C45

Both have the minimum count of 21 and every suit is stopped. Of course, neither will produce nine tricks unassisted, but with average help from partner the three-bid is safe. If either of these hands were started with only one or two No Trumps, the partner with sufficient help to insure game might not have strength enough to jump to three.

In Hand No. 2 it will be noted that two Tens have to be reckoned to make a count of 21; Tens valued in this way generally prove their worth when the hand is played.

Some players do not bid three No Trumps unless all four suits are stopped twice, and it is conceded that the bid may work badly with one singly-stopped suit. A double stopper in Hearts is not assured in Hand No. 1, while the Clubs obviously are stopped but once in No. 2; but no system of bidding is underwritten against failure, and too frequently players who fail to bid three No Trumps with 21 or higher counts because one suit is stopped only once, lose game opportunities by their timidity.

Next week: No Trump jumps.

(Copyright, 1930.)

"Parking With Peggy"

"Tom says he doesn't care half so much about being missed when he's absent as when he's present."

WINNIE WINKLE, THE BREADWINNER

Her Master's Voice

TO
NEW YORK
AND RETURN
$5
SUNDAY, JAN. 12

SPECIAL TRAIN
Leaves Washington Sat. 12:00 Midnight
RETURNING
Leaves New York West 23d St. 5:47 P.M.
Liberty Street 6:00 P.M.
For details, consult Ticket Agent
Baltimore & Ohio

WHERE CAN YOU BUY SO MUCH FOR SO LITTLE? NINE DAYS OF RELAXATION FREE FROM NORTHERN CHILL, REVELLING IN THE WARMTH OF HAVANA'S SUMMER SUN . . . ALL-EXPENSE 9-DAY TOURS INCLUDING HOTELS AND SIGHTSEEING FROM $193 UP. SAILINGS FROM NEW YORK BY THE 31,155 TON CARONIA AND CARMANIA.

NEXT SAILINGS
JAN. 15 CARONIA
JAN. 18 CARMANIA
JAN. 22 CARONIA
JAN. 25 CARMANIA

SEND FOR DESCRIPTIVE LITERATURE TO YOUR LOCAL AGENT OR

CUNARD
1504 K St. N. W.
Washington, D. C.

WOMEN'S SHOP RALEIGH HABERDASHER

Today and Saturday!

WOMEN'S
Pure Silk Chiffon
HOSE
95c

Were $1.55

All sizes—all the newest shades—sable, marinar, duske and light gun metal.

Third Floor

Raleigh Haberdasher
1310 F Street

CHICAGO MARKET CO.
311 7th Street N.W. Nat. 2939
Across From Saks on 7th

Friday and Saturday Specials
Open Saturday Night Until 9:30 P. M.

HAMS	Small Cala Style	lb. 17c
SPARE RIBS	Lean Small Meaty	lb. 17½c
SMOKED SAUSAGE	Small Style 22c	lb. 20c
PORK	Tender Loin Frenched or Larded	lb. 29c
Cottage Cheese	Made with Cream	lb. 12½c
BACON	Sliced in 5 lb. box, $1.10. English curelite slab, lb. 22½c. Sliced in bulk.	lb. 25c
BEEF ROAST	Prime Rib 32c; Chuck 22½c; Clod 28c. Lean Meaty	lb. 18c
STEAKS	Round Swiss Short Cut Sirloin	lb. 29c
BUTTER	Brookfield Fresh Churned In Quarters.	lb. 43½c
CHEESE	Genuine Imported Roquefort, 55c. New York Nippy full cream, 35c Regular Swiss 49c Full Cream Wisconsin	lb. 26c
FOWL	Roasting 35c Fancy Young Stock	lb. 28c
Butterine	Liberty Roll, lb. 35c	Margarine Unity Nut lb. 16c
EGGS	Fancy Fresh Western per Dozen	lb. 45c
COFFEE	Coffee prices are down. Chicago High grade in tin, 1 lb. 33c. Chicago Blend in bags special	lb. 25c
Peanut Butter	Fresh Stock, lb. 12½c	Mince Meat Rich in Quality, lb. 12½c

OUR MEATS ARE ALL GOOD QUALITY AND GOVERNMENT INSPECTED

FURNITURE RENTING
H. BAUM & SON
OFFICE FURNITURE
NAtional 9136 616 E St. N.W.

TROUSERS
To Match Your Old Coats
EISEMAN, 7th & F

HELPED AT CHANGE OF LIFE

MRS. CORA CALAHAN
218 E. Ashton Ave., Grand Island, Nebr.

"I am going through the Change of Life. At times I would cry for hours. I got tired of going to the doctor so I tried Lydia E. Pinkham's Vegetable Compound. Before I had taken the first bottle I began to get better. I have taken eight bottles now. I feel that it has saved my life, also doctor's bills. I work for a family of six, washing, cooking and do all my own work. People say I look like 25."—Mrs. Cora Calahan.

MRS. F. C. HELMING
822 E. Harrison St., Portland, Ore.

"Lydia E. Pinkham did for me what doctors failed to do. When the Change of Life began I was very poorly. Now at 55 I do all my own work, attend two dances a week and it is hard to make people believe I am over 40. I never see a woman in ill health but I advocate your medicine because I know its value. Every woman should take it, not just for a month or two but until they have passed the critical period."—Mrs. F. C. Helming.

Lydia E. Pinkham's Vegetable Compound
Lydia E. Pinkham Medicine Co., Lynn, Mass.

BOARD WOMEN HEAR PAN-AMERICAN HEAD

Dr. Rowe Praises Program to Bring Friendly Relations With Southern Neighbors.

RECEPTION MARKS DAY

Dr. L. S. Rowe, director general of the Pan-American Union, praised the program for the furtherance of friendly relations between women of the United States and the women of Central and South America at the evening session of the midwinter board meeting of the General Federation of Women's Clubs at the national headquarters last night. This program has been widely circulated and copies of it have been sent to the women of Pan-America and foreign clubs as well.

Yesterday afternoon was "play afternoon," the chief feature being the reception given at the Mayflower by Mrs. Louise M. Dodson, of the Republican national committee, when Mrs. John F. Sippel, president of the General Federation; Mrs. E. A. Harriman, president of the District of Columbia League of Republican Women, and Mrs. Edward Everett Gann, sister of the Vice President of the United States, received with the hostesses. Later in the afternoon Mrs. Sippel and members of the board were guests at tea of Mrs. Virginia White Speel, director of the District of Columbia. Mrs. Edgar C. Merritt, president of the District of Columbia Federation of Clubs and other District officers and past presidents assisted Mrs. Speel.

Education Report Heard.

Dr. Aurelia Henry Reinhardt, chairman of the Department of Education, made her report in the morning and the reports of the chairmen of the committees under her department were also heard.

Dr. Reinhardt said that through the committee on illiteracy of which Mrs. Grant Beebe, of Chicago, is chairman, the General Federation has taken an active part in the Nation-wide effort to rid the country of illiteracy before the taking of the 1930 census.

The reintroduction of the bill in favor of the establishment of a National University is one of the objects of the Department of Education, Dr. Reinhardt said. The bill died at the close of the seventieth Congress March 4, 1929, and it was not reintroduced in the special session.

Art Activity Recited.

The art division is assisting with the development of the Latin-American program, Mrs. Howard Green, chairman of the division of fine arts, said. The General Federation is cooperating with the art division chairmen of Latin-American clubs in establishing such work in the various Pan-American countries.

Mrs. Green has been invited to speak at organization meetings of art divisions in Panama and other Central and South American countries and she will sail at the conclusion of the board meeting for Panama. She announced that in addition to prizes already made public in the art contest, Prof. Cox, head ceramic engineer of Iowa State College, will arrange to have his pupils make a beautiful piece of pottery with the name of the winning art chairman worked out on it. The prizes will be presented at an "art luncheon" during the biennial convention in Denver in June.

The motion-picture committee's work was outlined by Mrs. Ambrose H. Diehl, chairman of the division of motion pictures. Mrs. Diehl announced the acceptance of Mrs. Thomas G. Winter, former president of the General Federation of Women's Clubs on the studio relations committee of the Producers Association.

Scenery Slogan Adopted.

"Favor the Firms Which Favor the Scenery," is the slogan of the committee on rural and highway advertising, Mrs. W. L. Lawton, chairman, said in her report.

Other reports were given yesterday morning by Miss Vella Winner, editor of the General Federation News; Mrs. John L. Whitehurst, chairman of the General Federation news committee, and Mrs. William R. Alvord, chairman of press and publicity.

Last night after the address of Dr. Rowe, a concert was given by the Bernheimer Trio, composed of Jonas Bernheimer, pianist; Miss Elizabeth Bernheimer, violinist, and Miss Louise Bernheimer, cellist.

The session will close tonight with an address by Representative Ruth Bryan Owen, of Florida, and a musical program by Clay Coss, pianist.

This afternoon, Dr. Ray Lyman Wilbur, Secretary of the Interior, will be the chief speaeker. He will tell of the White House conference on child welfare. Mrs. Joseph Lindon Smith will report on the various bills and activities of the General Federation in relation to the American Indian.

Reports on Chest Drive Submitted

Division Secretaries of the Metropolitan Unit Cite Progress.

Reports on the membership of the various divisions of the metropolitan unit of the Community Chest were made yesterday at a meeting of the division secretaries at the United States Chamber of Commerce. Lisle Burroughs and Elwood Street spoke on plans for the annual drive. Page Etchison presided.

Dr. Jason Noble Pierce, pastor of the First Congregational Church; W. Hayes Yeager, professor of public speaking at George Washington University, and Mrs. Charles A. Goldsmith, president of the United Hebrew Relief Society, will deliver campaign speeches at a meeting of Chest workers at 1 o'clock today in the United States Chamber of Commerce.

The meeting is a part of a program of campaign speeches, which is being directed by William C. Sullivan.

Connecticut Aviators Will Be Greeted Here

Four airplanes of the Connecticut National Guard will land at Bolling Field at 11:30 o'clock this morning en route to the all-American air races at Miami, Fla. Representatives of the aviation committee of the Washington Chamber of Commerce will be on hand to extend them greetings.

Band Concert

UNITED STATES MARINE BAND ORCHESTRA.
Auditorium, Marine Barracks, 8 P. M.

March, "The Guiding Star".....Slieberitz
Overture, "Sicilian Vespers".....Verdi
"Salute d'Amour".....Elgar
Excerpts from "Bohemian Girl".....Balfe
Valse de concert, "Vienna Beauties".....Ziehrer
Suite, "The Atonement of Pan".....Hadley
(a) "Dance of the Nymphs."
(b) "Intermezzo."
(c) "Entr' Acte."
(d) "Dance of the Harpies."
March, "Under the Starry Banner".....West
Marines' hymn, "The Halls of Montezuma."
"The Star-Spangled Banner."

Fifth Ave. Fashions NEW YORK

A PARISIAN sports frock that shows smart practicality in cocoa brown flecked wool jersey, so appropriate for classroom, travel or sports.

The unusual cut of the bodice makes it so individual. The hipband has inserted pockets at front. It shows smart preference for seaming in deep V front and deep round yoke effect at back that does much toward breaking the width. Long sleeves have zigzag diagonal trimming braid to affect deep cuffs.

The low placed, all-around box-plaits of skirt are stitched part way to keep line trim and slender, and hang smartly straight, only to flare when wearer moves.

Style No. 8244 is designed in sizes 16, 18, 20 years, 36, 38, 40 and 42 inches bust. In the medium size, 3¾ yards of 39-inch material is sufficient, with ¼ yard of 27-inch contrasting for bow tie that slips through bound openings at front.

Featherweight tweed in bottle green tones is sportive, with the tie of matching grosgrain ribbon.

Hunter's green wool jersey, knitted jersey weave in yellow-beige and brown, black suede finished broadcloth, dark brown wool crepe, deep maroon red flat silk crepe, and plum shade in crepe satin with dull side of crepe used for round back yoke, deep V front section, hipband and tie are delightful combinations.

For a Lucille Lorraine pattern of this model send 15 cents to Style Bureau, Washington Post, 259 Fifth avenue, New York City.

Inclosed is 15 cents. Please send to

Write name clearly

Street and Number

City State

Pattern No.....Size.....

DAILY WEATHER REPORT

TODAY'S SUN AND TIDE TABLE

	A.M.	P.M.
Sun rises.....	7:27	
Sun sets.....	5:04	
High tide	3:26	4:03
Low tide	9:45	11:00

WEATHER CONDITIONS.

U. S. Dept. of Agriculture, Weather Bureau, Washington, Thursday, Jan. 9—8 p. m.

Forecast—For the District of Columbia, cloudy, with rain followed by colder in afternoon, Friday; much colder Friday night; Saturday mostly cloudy and colder; gentle shifting winds, becoming moderate to fresh northwest.

For Maryland, rain, changing to sleet or snow, and much colder, in west portion, and probably rain, followed by colder, in east portion, Friday; much colder Friday night; Saturday mostly cloudy and colder, snow flurries in the mountains; moderate shifting winds, becoming fresh northwest.

For Virginia, mostly cloudy, probably local rains, followed by colder in afternoon Friday; much colder Friday night; Saturday mostly cloudy and colder; moderate shifting winds, becoming fresh northwest.

A disturbance of slight intensity is centered over the upper Ohio Valley and moving northeastward. Pittsburgh, Pa., 30.02 inches, with a trough of relatively low pressure extending southwestward to the mid-Gulf coast. The Pacific Coast disturbance has continued to move southsoutheastward over California. Fresno, 29.78 inches, while the disturbance that was central some distance south of Bermuda Wednesday night is apparently of moderate intensity and advancing westward about 10 miles per hour, being central tonight about 400 miles southnortheastward of Nassau, Bahamas. High pressure prevails over the greater part of North America. Winnipeg, Manitoba, 30.86 inches, and Dawson, Yukon Territory, 30.68 inches. Precipitation has occurred within the last 24 hours over practically the entire United States except the Southeastern States, the Dakotas, and Minnesota. The rainfall was rain heavy from southern Illinois to northwestern Louisiana. The weather is still unseasonably warm from the upper Ohio Valley and the Middle Atlantic States southward to Florida and the east gulf coast, but the temperature has fallen in the North Atlantic States, the lake region, the Mississippi and Missouri Valleys, the plains States, and the west gulf States. It is abnormally low from the western Canadian Provinces southward to the Texas coast and the Mexican border.

The Ohio Valley disturbance will continue to move northeastward, and it will be attended by rain Friday in the Middle Atlantic States, portions of the South Atlantic States, and the southern Appalachian region, and by rain or sleet, probably changing to snow, in the Ohio Valley, the lower lake region, the northern Appalachian region, and the North Atlantic States. Rain will likely continue in portions of the South Atlantic States and snow flurries in the lower lake region, northern New York, and the extreme upper Ohio Valley during Saturday. The weather will become colder over the entire Washington forecast district within the next 24 to 36 hours.

Local Weather Report.

Temperature—Midnight, 60; 2 a. m., 59; 4 a. m., 58; 6 a. m., 57; 8 a. m., 56; 10 a. m., 60; 12 noon, 62; 2 p. m., 68; 4 p. m., 70; 6 p. m., 68; 8 p. m., 64; 10 p. m., 60. Highest, 70; lowest, 56.

Relative humidity—8 a. m., 88; 2 p. m., 71; 8 p. m., 71. Rainfall (8 p. m. to 8 p. m.), trace. Hours of sunshine, 8.8. Per cent of possible sunshine, 90.

DEPARTURES FROM NORMAL.

Accumulated excess of temperature since January 1, 1930, 129 degrees.

Excess of temperature since January 1, 1930, 129 degrees.

Accumulated deficiency of precipitation since January 1, 1930, .93 inch.

Deficiency of precipitation since January 1, 1930, .93 inch.

Flying Weather Forecast.

Washington, D. C., to Long Island, N. Y.—Cloudy sky, probably occasional rain Friday; moderate shifting winds becoming fresh northwest at surface and fresh southwest at 1,000 feet and strong southwest, probably shifting to west at 5,000 feet.

Washington to Norfolk, Va.—Mostly cloudy sky Friday, risk of local rains; moderate shifting winds becoming moderate to fresh northwest at surface and fresh southwest or west at 1,000 feet and fresh to strong southwest, probably shifting to west at 5,000 feet.

Washington, D. C., to Dayton, Ohio—Rain Friday, changing to sleet and snow over and west of mountains; moderate shifting winds becoming fresh southwest at surface and fresh southwest shifting to west or northwest at 1,000 feet and strong west-southwest shifting to west-northwest, diminishing at 5,000 feet.

Temperatures and Precipitation.

Temperatures and precipitation for 24 hours ended Thursday, 8 p. m.

	Highest	Lowest Wed. night.	Thurs. 8 p.m.	Rainfall.
Washington, D. C.	70	56	64	....
Asheville, N. C.	72	44	62	....
Atlanta, Ga.	70	52	64	....
Atlantic City, N. J.	58	48	48	....
Baltimore, Md.	66	50	58	....
Birmingham, Ala.	74	58	66	....
Bismarck, N. Dak.	—14	—28	—18	....
Boston, Mass.	56	34	38	....
Buffalo, N. Y.	22	12	18	0.54
Chicago, Ill.	26	26	24	0.58
Cincinnati, Ohio	58	38	48	0.36
Cheyenne, Wyo.	2	—4	—2	0.02
Cleveland, Ohio	30	28	28	0.40
Davenport, Iowa	14	14	14	0.72
Denver, Colo.	10	2	6	0.01
Des Moines, Iowa	8	6	6	0.38
Detroit, Mich.	22	22	20	0.84
Duluth, Minn.	0	—22	—8	....
El Paso, Tex.	46	30	40	0.01
Galveston, Tex.	64	62	42	0.30
Helena, Mont.	2	—10	—2	0.01
Indianapolis, Ind.	32	32	32	1.18
Jacksonville, Fla.	72	58	62	....
Kansas City, Mo.	14	10	10	0.98
Little Rock, Ark.	38	38	32	1.52
Los Angeles, Calif.	48	46	44	0.54
Louisville, Ky.	66	40	48	0.64
Marquette, Mich.	14	8	14	0.06
Memphis, Tenn.	44	36	34	1.22
Miami, Fla.	76	70	74	....
Mobile, Ala.	72	60	64	....
New Orleans, La.	76	60	68	....
New York, N. Y.	66	54	54	....
North Platte, Nebr.	4	—2	—2	0.02
Omaha, Nebr.	8	4	6	0.04
Philadelphia, Pa.	58	54	50	....
Phoenix, Ariz.	56	32	52	....
Pittsburgh, Pa.	42	42	42	0.17
Portland, Me.	44	44	22	0.04
Portland, Oreg.	32	24	30	0.01
Salt Lake City, Utah.	30	14	28	....
St. Louis, Mo.	30	28	22	0.70
St. Paul, Minn.	4	—8	2	....
San Antonio, Tex.	38	34	34	0.02
San Diego, Calif.	54	44	50	0.17
San Francisco, Calif.	44	42	42	0.16
Santa Fe, N. Mex.	28	6	20	....
Savannah, Ga.	74	56	62	....
Seattle, Wash.	32	24	30	....
Springfield, Ill.	28	22	18	0.52
Tampa, Fla.	76	56	68	....
Toledo, Ohio	24	24	20	0.48
Vicksburg, Miss.	74	62	58	....

FILM TIME TABLES

Feature pictures are presented on the following schedules at the theaters named:

Palace—"It's a Great Life," at 10:30 a. m., 11:40 a. m., 2:14, 4:50, 7:26 and 9:52 p. m.

RKO-Keith's—"Love Comes Along," at 11:30 a. m., 1:40, 3:30, 5:40, 7:30 and 9:30 p. m.

Earle—"The Painted Angel," at 11:35 a. m., 1:40, 3:50, 5:35, 7:40 and 9:45 p. m.

Rialto—"This Thing Called Love," at 11:45 a. m., 1:45, 3:45, 5:45, 7:45 and 9:45 p. m.

Metropolitan—"Show of Shows," at 10 a. m., 12:15, 2:32, 4:49, 7:06 and 9:23 p. m.

Fox—"Hot For Paris," at 11:53 a. m., 2:35, 4:40, 7:50 and 9:55 p. m.

Columbia—"Condemned," at 11:20 a. m., 1:20, 3:25, 5:25, 7:30 and 9:35 p. m.

Tivoli—"The Virginian," at 2, 3:50, 5:45, 7:35 and 9:30 p. m.

Ambassador—"Hold Your Man," at 6:30, 8:15 and 9:55 p. m.

Egg Thieves Smash Window.

Smashing the glass of a rear window, thieves entered the store of Thomas Joseph at 3350 M street northwest early yesterday and escaped with two hams, five cartons of cigarettes, two boxes of cigars and a quantity of eggs, all valued at $25.

MOVEMENTS OF STEAMSHIPS

New York, Jan. 9.

ARRIVED THURSDAY.

Olympic, from Southampton.
Bremen, from Bremen.

SAIL FRIDAY.

Innoko, for Rotterdam.
Exilona, for Beirut.
Edenmoor, for Batoum.
Roussillon, for Havre.
New Brighton, for Acera.
Vestvard, for Barcelona.

SAIL SATURDAY.

Bremen, for Bremen.
Olympic, for Southampton.
Minnekahda, for London.
Andania, for Liverpool.
France, for Mediterranean.
Franconia, for world cruise.
Brattan Castle, for Cape Town.
Arabic, for Liverpool.

REPORTED BY RADIO.

France, from Havre; due at pier 57, North River, Friday.
Augustus, from Genoa; due at pier 97, North River, Friday.
Juan Sebastian Elcano, from Cadiz; due at pier 8, East River, Friday.
American Farmer, from Hamburg; due at pier 7, North River, Sunday.
Muenchen, from Bremen; due at pier 42, North River, Sunday.
Calzaria, from Havre; due at pier 80, North River, Sunday.
Caledonia, from Glasgow; due at pier 56, North River, Monday.
American Shipper, from London; due at pier 7, North River, Monday.
Ascania, from Southampton; due at pier 54, North River, Monday.
Cleveland, from Hamburg; due at pier 86, North River, Monday.
Aquitania, from Southampton; due at pier 54, North River, Tuesday.
Ile de France, from Havre; due at pier 57, North River, Tuesday.
Scythia, from Liverpool; due at pier 56, North River, Tuesday.
Adriatic, from Liverpool; due at pier 60, North River, Tuesday.
Cristobal Colon, from Coruna; due at pier 8, East River, Wednesday.

Today and 42 Days More Before Washington's Birthday to Serve and Enjoy

OUR FAMOUS
GREEN BAG COFFEE
Per Lb., 35c
"On the Table of Those Who Know."
Sanitary and Piggly Wiggly Stores

AMUSEMENTS

Metro-Goldwyn-Mayer DIRECTION WARNER BROS.

METROPOLITAN

BEGINS TOMORROW
Out of the Shadow of the Silent Screen—Into Vivid, Colorful Reality—Strides
JOHN BARRYMORE
IN HIS FIRST TALKING PICTURE
"GENERAL CRACK"
Let this Warner Bros. Vitaphone picture put you "on Speaking Terms" with this famous fighting lover you have only half known on the silent screen.

LAST TIMES TODAY
"SHOW OF SHOWS"
Warner Bros. Greatest Hit

EARLE

BEGINNING TONIGHT, 11.30 P. M.
WM. POWELL
Heading the Cast of Four Big Time Movie Stars.

HELEN KANE
the Boop-Boop-Doop Girl in Paramount's
POINTED HEELS

FAY WRAY
Supplying a Heart-Throb in a Three-Way Love Romance.

Skeets GALLAGHER
Furnishes the Laughs With His Wise-Cracks and Snappy Tunes.

LAST TIMES TODAY
BILLIE DOVE in
"The PAINTED ANGEL"

Opera in English
AMERICAN OPERA COMPANY
POLI'S Theater
8 o'Clock
Four Performances

Three Evenings and One Matinee
Jan. 20, 21, 22
Vladimir Rosing, Artistic Director.
Robert Edmond Jones, Stage Designer.
Mon. Eve., Jan. 20. Yolanda of Cyprus
Tues., Eve., Jan. 21. Mme. Butterfly
Wed. Eve., Jan. 22. Faust
Wed. Mat., Jan. 22. Carmen
ISAAC VAN GROVE, Conductor.
Prices, $4.40, $3.00, $2.50, $2.00, $1.50.
Mrs. Wilson-Greene's Concert Bureau.
Droop's, 1300 G st. District 6493.

POLI'S Next Week Seats Now
Mats., Thur. and Sat.
AMERICA'S LOVELIEST STAR
JANE COWL
In Her Latest N. Y. Success
"JENNY" with GUY STANDING
(Her Best Romantic Comedy)
Eves., 50c to $3.00; Thurs. Mat., 50c to $2; Sat. Mat., 50c to $2.50

MME. SIGRID
ONEGIN
CONTRALTO
Constitution Hall, Sat. Eve., Jan. 11—8:30
Seats Mrs. Greene's Bureau, Droop's.
1300 G St.—District 6493

PAZO for PILES
GUARANTEED

Organized Responsibility
Use
Yellow Cabs
and
Black and White Cabs
Owned and Operated by
Brown Bros.

LOTUS
RESTAURANT
Special Entertainment
Twice Nightly, 7 and 11:30
MATINEES
Mon. and Thurs., 1 P. M.
Chicken Chow Mein Dinner
$1.00
Dancing during Luncheon and Dinner
Supper Dance
9:30 to 1 a. m.
Music by Fred Blasse and his
Lotus Orchestra
No Cover Charge
Phone: National 4766
Dine and Dance Sunday

AMUSEMENTS AMUSEMENTS

R. K. O.
KEITH'S
BEGINNING TOMORROW

May We present the New Radio Richard DIX in the Radio Picture version of Earl Derr Biggers'
7 KEYS to BALDPATE

Now at 23—Earl Carroll Theatre in New York City

when Radio Pictures introduced the NEW RADIO BEBE DANIELS in "RIO RITA" you know what happened. And now a greater surprise—
The NEW RADIO RICHARD DIX
with
Miriam Seegar—Crauford Kent—Nella Walker
Margaret Livingston—Lucien Littlefield—De Witt Jennings

LAST DAY BEBE DANIELS in "Love Comes Along"

FOX

Tomorrow William Fox will present
JANET GAYNOR
In Her Gaiety Theatre, N. Y., Success
"CHRISTINA"
with
Charles Morton and Rudolph Schildkraut
on the stage
Fanchon & Marco Will Offer Their
JAZZ BUCCANEERS
Introducing to Washington
ALEXANDER CALLAM

Last Times Today / VICTOR McLAGLEN in "HOT FOR PARIS"

EDMUND LOWE in THIS THING CALLED LOVE
with CONSTANCE BENNETT & Carmelita Geraghty
ALL DIALOG ALL SINGING

EXTRA! EXTRA! GRAHAM McNAMEE
The World's Premier Broadcaster as the Talking Reporter of the UNIVERSAL S-T-A-R NEWSREEL AND OTHER FEATURES

Would you like to win $10,000 a year?
A Pathe Picture

RIALTO NOW
THRILL WITH THE POWER OF IT'S DRAMA! DREAM WITH IT'S POIGNANT LOVE AND MAD JEALOUSIES—HUM WITH IT'S CATCHY TUNES. LAUGH WITH IT'S KEEN COMEDY.

NATIONAL
Nights, $1.00 to $3.00 | Tonight at 8:15 | Mat. Sat. $1 to $2.50
WILLIAM GILLETTE IN
"SHERLOCK HOLMES"
Next Week Seats Selling
GEO. M. COHAN
in his new American Play
"GAMBLING"
Direct from 7 months run on Broadway with original New York Cast

STRAND THEATER 9th & D Sts. N.W.
STARTING SAT., MAT., JAN. 11TH
MEN ONLY
MYSTERIES OF LOVE
WITH
DR. L. M. GORDON
SOLVING THE PROBLEMS OF LOVE AND MARRIAGE

GAYETY THEATRE
JACK LA MONT
And His
"ORIENTAL GIRLS"
"CHUBBY" DRISDALE with

LOEW'S JANUARY FESTIVAL
LOEW'S PALACE
NOW PLAYING
A Metro-Goldwyn-Mayer Picture
THE DUNCAN SISTERS
in a riot of laughter
"It's a Great Life"
with
LAWRENCE GRAY
—ON THE STAGE—
AL EVANS (ONE) (WEEK) IN A LOEW PRODUCTION "Oddities"

LOEW'S JANUARY FESTIVAL
LOEW'S COLUMBIA
HELD OVER 2ND WEEK
A United Artists Picture
RONALD COLMAN
as a convict who stole the warden's wife in
CONDEMNED
(ALL TALKING) with
ANN HARDING
LOUIS WOLHEIM
ADDED ATTRACTIONS

EXCLUSIVE With The Hecht Co. in Washington . . .
Part of a Nation-Wide Purchase Direct From Factory

"Eveready" TRIPLE SCREEN GRID Radios

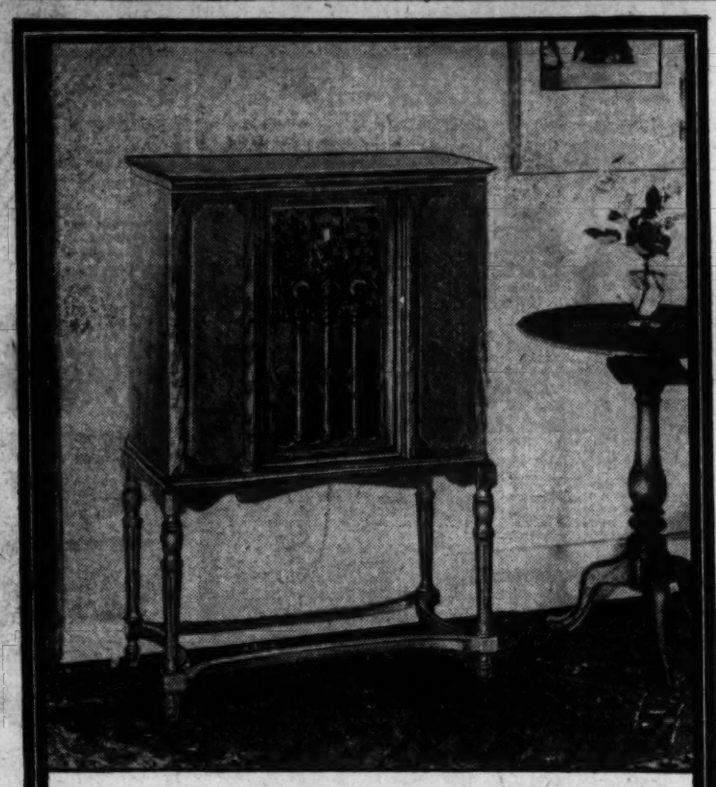

Never Before Sold at a Reduced Price

"Eveready" Radio Sets are made by the National Carbon Company, sponsors of the popular *"Eveready"* Hour, and manufacturers of the well-known *"Eveready"* Flashlights, *"Eveready"* Batteries, *"Eveready"* Dry Cells and other *"Eveready"* Products. The *"Eveready" Radio* is a complete factory built unit, backed by 33 years of experience in the manufacture of electrical and associated apparatus, and is thoroughly guaranteed by the National Carbon Company and by The Hecht Co.

Less Than

1/2

PRICE

$184.50 Triple Screen Grid EVEREADY Radio, *Complete*

$89.75

EVEREADY Model 52, in beautiful walnut veneer and gumwood cabinet, has Electro-Dynamic Loudspeaker, especially designed for this model. This set employs the new SCREEN GRID tubes, and in addition, two of the latest Power Tubes, type 245, in push-pull. It has phonograph jack which permits of its excellent audio system to amplify phonograph records.

Main Floor, The Hecht Co.

Every Outstanding Feature of the Finer Modern Radio Set

1. *Triple Screen Grid—Latest Model.*
2. *Push-Pull Amplification.*
3. *Phonograph Pick-up Connection.*
4. *Super Power Electro-Dynamic Speaker.*
5. *Life-like Reproduction.*
6. *Sturdy Construction: Totally Shielded.*
7. *Powerful and Selective.*
8. *Set Designed Especially to Use Screen Grid Tubes.*
9. *A Complete "Eveready" Unit.*

This Is the Eveready Power Supply Unit & Radio Chassis

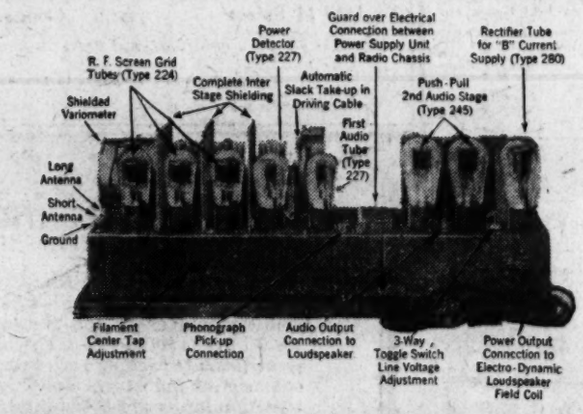
R. F. Screen Grid Tubes (Type 224)
Shielded Variometer
Complete Inter Stage Shielding
Power Detector (Type 227)
Automatic Slack Take-up in Driving Cable
Guard over Electrical Connection between Power Supply Unit and Radio Chassis
First Audio Tube (Type 227)
Push-Pull 2nd Audio Stage (Type 245)
Rectifier Tube for "B" Current Supply (Type 280)
Long Antenna
Short Antenna
Ground
Filament Center Tap Adjustment
Phonograph Pick-up Connection
Audio Output Connection to Loudspeaker
3-Way Toggle Switch Line Voltage Adjustment
Power Output Connection to Electro-Dynamic Loudspeaker Field Coil

Each radio frequency tube, as well as detector, is completely inclosed in a heavy, ventilated metal cabinet—partitions between tubes are extended to include and become an integral part of the shields which separate the units of the condenser gang. This unusually complete and effective type of shield structure is found in no other screen grid receiver.

D. C. CURRENT USERS . . . We have secured 100 brand new 1930 EARL RADIOS equipped for D. C. operation, to sell at close to ½ price . . . Originally $117.25 . . . Now $69.

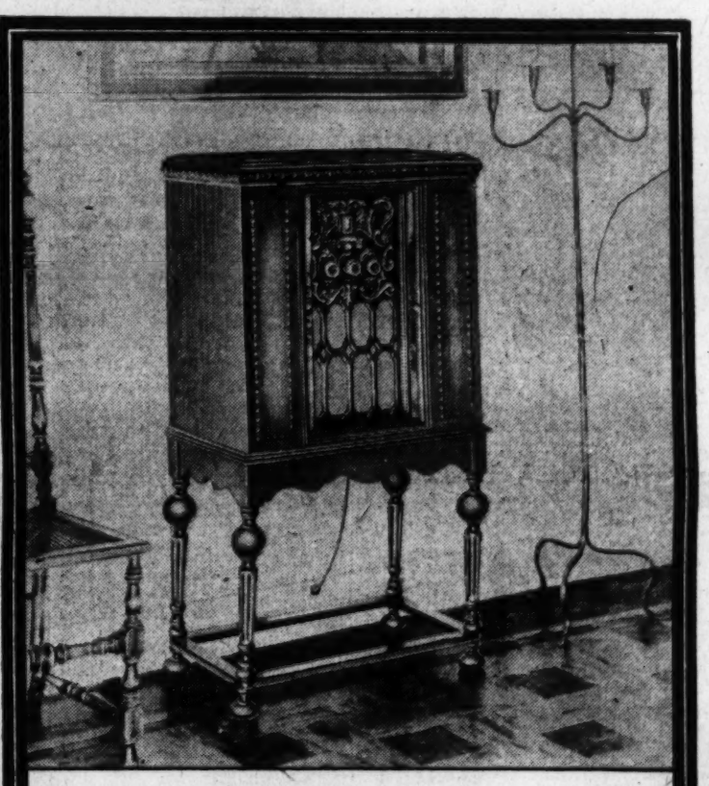

$222 Triple Screen Grid EVEREADY Radio, *Complete*

$109

EVEREADY Model 53, in walnut, with matched veneers, combined with gumwood, has sliding doors. It has the powerful Electro-Dynamic Loudspeaker, especially designed for this model. This set employs the new SCREEN GRID tubes, and two of the latest Power Tubes, type 245, push-pull. It has the phonograph jack which permits the use of the audio system to amplify phonograph records.

Main Floor, The Hecht Co.

$10 DELIVERS IT

The Balance in Convenient Payments on The Hecht Co. Budget Plan.

$252 Triple Screen Grid EVEREADY Radio, *Complete*

$126

EVEREADY Model 54, is housed in a handsome walnut veneer and gumwood cabinet with sliding doors opening upon equally handsome interior. The Electro-Dynamic speaker has been designed especially for this model. The set uses the new SCREEN Grid tubes, with two of the latest Power Tubes, type 245, in push-pull. With the phonograph jack to amplify phonograph records.

Main Floor, The Hecht Co.

THE HECHT CO.

F Street at Seventh

STOCK PRICES RISE DURING ACTIVE DAY

Utilities and Steels Head Advance, Which Proves to Be General.

COMMODITIES ARE FIRM

New York, Jan. 9 (A.P.).—The stock market gave the best account of itself so far this week today. Share prices advanced along a broad front, and trading quickened moderately. Shares traded totaled 2,397,330, compared to yesterday's turnover of 1,638,830, the lowest in seventeen months.

On the whole, however, the market remained a merely trading affair. Gains were mostly limited to 1 to 3 points, although there were a few isolated advances of 5 to nearly 15 points. Much of the advance appeared to be a prodding of the bear crowd, whose efforts during recent sessions have met with flat failure.

Credit remained plentiful, but rumors of reductions in the Bank of England and New York Federal Reserve rates failed to bear fruit. Foreign exchanges stiffened, and bankers were inclued to interpret the Bank of England's retention of its 5 per cent rate as indicating a desire to strengthen its gold position further. For the moment, however, exchange rates on New York are substantially below outgoing gold points.

Brokers' Loans Decline $72,000,000.

The Federal Reserve weekly brokers' loan figures showed a decline of $72,000,000, reducing the total to $3,352,000,000, or within $34,000,000 of the low of the movement reached in the week ended December 24. One compilation indicated a slight return of funds to this center which were withdrawn for year-end window dressing. New York banks were able to reduce their loans by a total of $281,000,000, as out-of-town banks increased loans by $115,000,000, and "others" by $94,000,000.

The Federal Reserve condition statements disclosed a sharp retraction of the reserve credit which had been put out to stabilize conditions over the holidays and the year-end. Total holdings of bills and securities for the entire system declined $163,000,000, and reserve notes in circulation, $73,000,000.

Call money again dropped to 4 per cent, after renewals at 4½. Time money showed an easier undertone, and commercial paper was distinctly easier, quoted at 4¾ to 5¼, compared to 5 to 5½ yesterday.

Business News Is Favorable.

Such business news as came to hand was fairly favorable. Woolworth reported a gain of more than 16 per cent in sales for the first week of the year. General Electric's sales report indicated that the market crash had little effect on buying during the last quarter of 1929, results of which were 23 per cent ahead of the like period of 1928, while the results for the entire year were 28 per cent over 1928.

Utilities and steels were prominent in the day's advance. U. S. Steel, which had been sluggish for several days, rose 3 points. American Can, American Telephone, American Water Works, J. I. Case, Columbia Gas, Colorado Fuel & Iron, Consolidated Gas, General American Tank, General Electric, Gold Dust, Gillette, North American, Pullman, Republic Steel, Simmons, Standard Gas, and Stone & Webster were among issues closing 2 to 4 points higher.

Pennsylvania Rail Rallies.

A large turnover and a moderate rally in Pennsylvania featured the rails. The stock closed at 74 1-4, up 1 5-8; Byers, Westinghouse Electric and Macy rose about 5 points, and Western Union nearly 15. A conspicuous weak spot was Hollander & Son, which dropped 7 points to a new low at 7.

Commodity markets were steady to firm. Cotton futures shot up about $1.50 a bale, in anticipation of the start of operations by the Central Co-operative Organization next week, and firm Liverpool cables. Wheat gained slightly on reports of severe weather over the winter crop area, while corn mounted nearly 2 cents a bushel.

Sterling cables rose 5-16 to $4.87 5-16 on announcement of retention of the London bank rate, but later sagged to $4.87 1-16. The French franc also turned upward, then reacted, ending the day slightly lower at 3.93 1-16 for cables.

CHICAGO GRAIN.

Chicago, Jan. 9 (A.P.).—With the export basis for United States wheat at relatively the highest point yet this season, the Chicago wheat market tilted upward late today. Earlier, a downward trend in values prevailed owing a good deal to assertions that Argentine wheat for February shipment was underselling United States wheat in Great Britain. Besides, heavy snow falls over domestic winter wheat territory, together with sharp setbacks in wheat quotations at Liverpool, were a handicap to friends of higher prices here.

Chicago closing prices for wheat were nervous at the same as yesterday's finish to ⅜ higher. Corn closed ½@⅝ to 1c up. Oats ⅜@½ to ½@⅝ advanced, and provisions showing 2 to 7@10c gain.

Stimulating wheat price upturns today toward the last was the fact that the trade basis for domestic wheat exports at the Gulf of Mexico was firmer, No. 1 hard wheat being quoted 4½ a bushel over the price of Chicago May delivery. No. 2 hard was ½ to ¾ over May, and in the case of both grades the basis overtopped the season's best figures heretofore reached for spot cash delivery of wheat, as compared with deliveries in May. Confronting this circumstance, previous speculative sellers here turned rather unanimously to the buying side of the market here as the day drew to an end.

According to some close observers, export business in North American wheat gives signs of being larger than is generally admitted. Intimations were current that European purchases of United States and Canadian wheat today totaled a moderate volume, but no definite estimates could be obtained. On the other hand, advices from abroad pointed to a disposition in some quarters to reduce forecasts of the wheat import needs of Europe. Argentine shipments of wheat for the week totaled 2,389,000 bushels against 1,503,000 bushels the week previous, and 4,964,000 bushels at this time last year.

Widespread deep snows, with a promise of additions tonight and tomorrow, although relieving apprehension about crop damage to domestic winter wheat did much also to put a stop to movement of corn. This fact tended to moist corn values, and the corn market was also responsive to an official report showing that the amount of corn harvested as grain in 1929 was the smallest since 1924. Oats sympathized with the action of corn.

Provisions averaged higher, accompanying upturns in the value of hogs.

Cash grain:

WHEAT—No. 2 hard, 1.24½; No. 5 mixed, 1.13.

CORN—No. 4 mixed, 83; No. 4 white, 86 to 86½.

OATS—No. 3 white, 44½ to 46½; No. 4 white, 44½ to 45.

RYE—No sales.

BARLEY—Quotable range, 60@67.

GRAIN AND PROVISIONS FUTURES:

	High.	Low.	Close.
WHEAT—			
January			1.23¾
March	1.28⅞	1.27⅛	1.28⅞
May	1.32½	1.30⅞	1.32½
July	1.33¼	1.31⅜	1.33¼
CORN—			
March	93⅛	91¾	93⅛
May	96⅛	94⅞	96⅛
July	98⅛	96¾	98⅛
OATS—			
March	48⅛	47¾	48⅛
May	49⅜	49	49⅜
July	48⅛	47¾	48⅛
RYE—			
March	1.04	1.02⅞	1.03⅝
May	1.01½	1.00⅜	1.01⅜
July	99¼	97½	98
LARD—			
January	10.40	10.35	10.37
March	10.57	10.52	10.55
May	10.77	10.72	10.75
BELLIES—			
January			11.75
May	12.35	12.32	12.32

RICHMOND LIVE STOCK.

Richmond, Va., Jan. 9 (A.P.).—HOGS—Receipts moderate; market unchanged. Top, at 10.25 for choice.

CATTLE — Receipts fair; market unchanged. Veal, top, at 16.00; cows, 3.00 to 8.00; steers, from 8.00 to 12.00; heifers, from 5.00 to 9.00.

SHEEP — Receipts very light. Choice lambs quotable to 13.25; ewes, 5.00 downward.

NEW YORK STOCK EXCHANGE TRANSACTIONS OF YESTERDAY

Sales in hundreds		High	Low	Last	Chg.	Bid
	A					
11	Abitibi Pow & Pap	30¼	29⅛	29½	— ⅝	29¾
39	Adams Express new (1.60)	26	25¾	25⅞	+ ⅞	25½
1	Adams Express pf (5)	87½	87½	87½	+ ¼	88
10	Advance Rumely	13¼	12¾	13	+ 1⅛	12½
4	Advance Rumely pf	24	23	24	+ 1	24
1	Ahumada Lead	⅝	⅝	⅝		⅝
40	Air Reduction (4½b)	129½	126	129½	+ 3⅝	129
2	Air Way El App (2½)	22	22	22		21
12	Ajax Rubber	2½	2¼	2½	+ ¼	2⅜
36	Alaska Juneau	8⅝	8½	8⅝	+ ⅛	8⅝
239	Alleghany	24⅜	24⅛	24⅛	+ ⅜	24⅜
3	Al Chem & Dye (6a)	261	258	261	+ 3	260
1	Al Chem & Dye pf (7)	121¼	121¼	121¼	+ ¼	120
25	Allis Chal Mfg (3)	51½	50	51¼	+ 1¼	51
9	Amerada (2)	21	20¾	21	— ⅛	20¾
4	Am Agri Chem	7⅝	7⅝	7⅝	— ⅛	7½
1	Am Agri Chem pf	28	28	28	+ 1¼	28
2	Am Bank Note (3b)	79	78	79	+ 1	78
26	Am Bosch Magneto	44⅛	42	43⅛	+ 1½	43
1	Am Brake Shoe (2.40)	47	47	47	— ⅝	46¼
20	Am Br Shoe Fdy pf (7) AS	119¾	119¾	119¾	— ½	118
6	Am Brown Boveri El	9⅛	8¾	8¾	— ⅝	8¾
150	Am Brown Boveri pf (7) AS	64½	63	64½	+ 1¼	63
448	Am Can (5b)	123⅝	120¾	123⅝	+ 3	123⅛
1	Am Car & Fdy (6)	81	81	81		80½
8	Am Chicle (2¼b)	40½	39½	40		
32	Am Coml Alcohol (1.60a)	32	30¾	32	+ 1⅛	31⅞
10	Amer & European	37	36¾	36⅞	+ 1⅞	36¼
1380	Am & For Power	97⅞	93⅝	97⅜	+ 4½	97⅝
1	Am & For Pow 7% pf (7)	107½	107⅛	107⅛		107
10	Am & F Pow 2d 7% pf (7)	98	96	98	+ 2	98
15	Am Hawaiian Steamship (2)	22⅜	21¾	22⅛	+ ⅛	22
1	Am Hide & Lea pf	29⅞	29⅞	29⅞	— ⅛	29
5	Am Home Prod (4.20)	56¼	56	56	— ⅛	55½
12	Am Ice (4b)	38	36½	38	+ 1	38
2	Am Ice pf (6)	87	86¼	87	+ 1	87
32	Am International (2a)	38⅞	37½	38⅜	+ 1	38¼
100	Am-La France & Foam pfAS	30	30	30	— 1½	30
1	Am Loco (8)	103	103	103	— ¾	101
5	Am Mach & Fdy (7b)	219	212	217¾	+ 5½	215
12	Am Metal (3)	47¾	46⅝	47¼	+ ⅛	47¼
10	Am Natural Gas, pf (7) AS	69⅞	69⅞	69⅞	+ ⅛	68
5	Am Piano	1	1	1	+ ⅛	⅞
120	Am Piano, pf AS	3⅝	3½	3⅝	— ⅜	3½
41	Am Pow & Lgt (1a)	82⅞	81	82¾	+ 2	82⅝
5	Am P & L 6% pf (6)	101½	101¼	101¼	+ ⅛	101
8	Am P & L pf A stpd (5)	81⅞	80⅝	81⅜	+ ⅞	81
77	Am Rad Stand San (1½)	31½	30½	31⅜	+ ⅝	31¼
73	Am Rolling Mill (2a)	87⅝	82¾	87	+ 3⅛	86⅝
179	Am Rolling Mills rts	⅝	⅝	⅝	+ ⅛	⅝
12	Am Seating (2)	23	21⅞	22¾	+ 1½	22⅜
10	Am Shipbuilding (8) AS	83½	83½	83½	— 1½	83⅛
37	Am Smelting & Ref (4)	75⅜	74⅛	74¾	+ ⅛	75
1	Am Smelt, pf (7)	137	137	137	+ 1	136
4	Am Snuff (3½b)	42½	42½	42½		42
20	Am Snuff, pf (6) AS	100½	100½	100½	+ ⅜	100⅛
5	Am Steel Fdrs (3)	48½	47⅞	48½	+ 1	48¼
50	Am Steel Fdrs, pf (7) AS	111½	111⅜	111½	+ ⅞	110⅝
1	Am Stores (2½b)	47	47	47		46½
6	Am Sugar Ref (5)	62½	62	62½	+ 1½	62
9	Am Sugar, pf (7)	106	106	106	+ 2	106
12	Am Sumatra Tob (3)	22¾	21¾	22⅜	+ 1¼	22½
20	Am Tel & Cable (5) AS	27	26⅜	27	+ ⅜	26⅝
62	Am Tel & Tel (9)	221⅞	219	220¼	+ 2	220
6	Am Tob (10b)	200	200	200	+ 3	199
13	Am Tob, B (10b)	201⅞	198¼	201⅞	+ 2⅞	200½
82	Am Wat Wks (1a)	94¼	91¼	94¼	+ 3⅞	94¼
2	Am Wat Wks 1st pf (6)	102	101¾	102	+ 2½	101
9	Am Woolen	11	9¼	10⅛	+ ¼	10¼
38	Am Woolen, pf	28	25⅜	27½	+ 1¾	27¼
1	Am Zinc, Ld & Sm	10⅝	10½	10½		10¼
801	Anaconda Cop (7)	79⅝	77¾	79⅛	+ 1½	79
4	Anchor Cap (2.40)	39	38⅛	39	+ 1	39
9	Andes Cop Min (3)	36¾	35¼	36¾	+ ¾	36
16	Archer-Dan Mid (2)	27⅜	26	27⅜	+ 1⅜	27
3	Armour Del, pf (7)	80½	80¼	80½		80
16	Armour of Ill, A	6	5¾	5¾	— ¼	5⅝
13	Armour of Ill, B	3⅛	3	3⅛		3
1	Armour of Ill, pf (7)	64	64	64	+ 1½	63
3	Arnold Const	6⅞	6¾	6¾		6¾
3	Asso Apparel Ind (4)	37½	37	37½	+ ½	37
27	Asso Dry Gds (2½)	30	28¾	30	+ ⅞	29½
20	Associated Oil (2) AS	37⅛	37⅛	37⅛	+ ⅛	37⅛
3	Atchison, T & S F (10)	222⅜	221⅛	221½	— ½	222
1	Atchison pf (5)	103¼	103¼	103¼	+ ¼	102¾
1	Atl Gulf & W I	76¾	75¼	76¾	+ 1¾	76
17	Atlantic Ref (2b)	38½	37⅞	38⅛	+ ⅜	38⅛
4	Atlas Powder (5b)	88½	87½	88½	+ 3¼	84
50	Atlas Pow pf (6)	101½	101½	101½	+ 1½	101½
1	Atlas Tack	6½	6½	6½	+ ⅛	6½
6	Auburn Auto (4a)	189⅜	181	184⅜	— ⅛	184¾
1	Auto Strop Raz A (3)	38⅜	38⅜	38⅜	— ⅛	38¼
52	Aviation Corp	5⅜	5½	5½	— ⅛	5½
	B					
143	Baldwin Loco (1.75)	33⅝	32⅞	33¼	— ¼	33⅛
40	Baldwin Loco pf (7) AS	115	114⅞	115	+ 1	114
6	Baltimore & Ohio (7)	116⅜	116½	116⅜		116⅜
1	Bangor & Aroos (3½)	63¼	63¼	63¼	— 1¼	63
20	Bangor & Aroo pf (7) AS	112	112	112	+ 1¾	110¼
19	Barnsdell A (2¼b)	23½	23½	23⅜	+ ⅛	23¼
3	Beacon Oil	15	15	15		15
2	Beech-nut Pack (3)	63	63	63		62
1	Belding Heminway	5	5	5	+ ⅜	4½
91	Bendix Aviation (2)	36	34¾	36	+ 1⅛	36
4	Best & Co (2)	32	31¾	31¾	+ ¼	31½
272	Bethlehem Steel (6)	96⅛	94⅞	95½	+ ⅜	95⅛
2	Beth Steel 7% pf (7)	122½	112⅜	122½		122¼
4	Bloomingdale	24	24	24		24⅛
2	Bohn Alum (6b)	52	51¾	52		52¼
77	Borden (3)	63½	61¼	63½	+ 3	63
19	Borg-Warner (4)	35¾	34	35¾	+ 1¼	35
22	Briggs Mfg	15⅞	15⅜	15⅞	+ ⅜	15⅜
2	Briggs & Stratton (2)	23⅜	23	23	+ 1⅜	22¼
2	Brockway Motor	14⅞	14⅜	14⅜	— ⅛	15
15	Bklyn-Manh Trans (4)	66⅛	65⅜	66	— ⅛	65¼
2	Brooklyn Un Gas (5)	140	138½	140	+ 5¾	139
30	Brown Shoe pf (7) AS	115¼	114	115½	+ 2	113½
7	Brunswick Balke (3)	18⅛	18	18⅛	+ ⅛	18⅛
3	Brunswick Term & Ry	16½	16½	16½	+ ⅝	16¼
2	Bucyrus-Erie (1)	23	22⅞	23	+ ⅜	23
3	Bucyrus-Erie cvt pf(2½)	35⅛	34⅛	34⅛	+ ⅜	34
2	Budd Mfg (1.60)	11⅛	11⅛	11⅛	+ ⅛	11
12	Budd Wheel (1)	11	10⅝	11	+ 1	10¾
3	Bulova Watch (3)	28	27¼	28	+ ¼	27
45	Burroughs Ad Mch (1.60)	46½	45⅛	46⅜	+ ⅞	46
4	Bush Term (2a)	38	36	38	+ 2	36½
10	Bush Term Bldg pf (7) AS	110	110	110		110
780	Bush Term 7% deb (7) AS	105¼	102⅛	105	+ ½	105
5	Butte Cop & Zinc (½)	3½	3½	3½		3⅜
3	Butte & Sup Mining (2)	5	4⅞	4⅞	— ⅛	4½
3	Butterick	19⅜	19	19⅜		18
132	Byers Co	94	89⅞	94	+ 4¾	93
	C					
11	Calif Pack (4)	68½	67⅞	68	+ ¼	67⅛
7	Callahan Zinc Lead	1¼	1⅛	1⅛		1⅛
2	Calumet & Arizona (10)	89⅞	87	89⅞	+ 1⅞	89
9	Calumet & Hecla (4½)	32¼	32	32¼	— ⅛	32
2	Campbell Wyant (2)	19½	19⅛	19⅛		19½
41	Canada Dry G Ale (5)	68	66½	67	+ ⅝	66⅝
4	Canadian Pac (10)	192	191¼	192	+ 1	191¼
10	Cannon Mills (2.80)	27⅝	27	27⅝	+ ⅝	27¼
2	Caterpillar T	54½	54	54½	+ ⅞	54¼
28	Case (J I) (6)	200⅝	195	200	+ 4½	199
4	Cavanagh Dobbs	10	10	10	— ⅛	9½
5	Celotex Co (3)	44½	44½	44½	+ 1½	43
11	Central Aguirre (1½)	26⅞	26½	26½	— ½	26⅛
22	Central Alloy St (2)	33⅜	32½	33¼	+ 1¼	33
3	Central R R N J (12b)	282	279	282	+ 5	275
2	Century Rib Mills	4	4	4	+ ⅜	3
50	Cerro de Pasco (6)	64	62⅞	64	+ ⅛	63½
2	Certain-teed	13	12⅝	12⅝	— ⅛	12½
7	Checker Cab (4.20)	40⅞	39	39	— ⅛	39
8	Chesapeake & Ohio (10)	207¼	205	206½	— 1	205¼
9	Chesapeake Corp (3)	65¼	64½	65	+ ½	65
2	Chicago & E Ill pf	40⅞	40¼	40⅞	+ ⅝	40¼
26	Chicago, Gt Western	15½	14⅞	14⅞	— ⅛	14¾
13	Chicago, Gt West pf	40⅝	39½	39⅞	+ ⅛	39¼
9	Chi, Mil, St P & Pac	25⅞	24⅞	25⅞	+ ⅞	25⅝
16	Chi, Mil, St P & Pac pf	44⅛	43¼	43⅝	+ ⅜	43⅝
5	Chicago & Nor West (5)	84⅞	84⅝	84⅝	— ⅛	84⅝
1	Chi Pneu T pf (3½)	52¼	52¼	52¼	— ¼	52¾
6	Chi, Rk Isl & Pac (7)	116⅞	115⅞	116	+ ⅛	116
100	Chicago Yell Cab (3) AS	28	28	28		28
5	Childs Co (2.40)	59⅞	58⅞	59⅞	+ 1¼	59¼
161	Chrysler (3)	36⅞	35¼	36⅞	+ ⅞	36⅜
4	City Ice & Fuel (3.60)	43	42	42½	+ ½	41
50	City Ice & Fuel pf (6½) AS	98	98	98	— 1	96
92	City Stores (1)	10⅛	9¼	10	+ ⅛	9⅞
20	Cleve C C & St L (8) AS	245	245	245		235
10	Cluett Peabody pf (7) AS	94	94	94	+ 2¾	91½
4	Coca Cola (4)	134⅞	134⅞	134⅞		135¾
4	Coca Cola A (3)	49	48½	48½		48½
25	Collins & Aikman	18⅞	18⅛	18⅞	+ ⅞	18⅜
49	Colorado Fuel & Iron	42¾	40⅝	42⅜	+ 2⅛	41¼
1331	Col Gas & Elec (2)	78⅛	75⅜	78¼	+ 2½	78⅛
3	Col Gas & El pf A (6)	106½	106¼	106¼	— ¼	106
7	Col Gas & El pf B (5)	92	91⅞	92	+ ½	92
231	Col Graph (.87)	30⅝	29⅜	30½	+ 1	30⅜
30	Columbian Carbon (6b)	177½	174	176	+ 2	176
13	Columbian Carbon rts	3	3	3		2⅞
67	Commercial Credit (2)	26¾	25¾	26¾	+ 1¾	26½
15	Com Credit A (3)	36	34⅜	36	+ 1¾	34⅛
320	Com Cr 6½% p ww (6½)AS	79	78½	78½	+ ½	78¼
8	Com Invest Trust (1.60a)	39½	39	39½	— ½	39⅜
50	Com Invest Tr 7% pf (7)AS	100	100	100	+ 1	100
195	Commercial Solv new (1)	30¾	29¼	30¼	+ 1	30¼
47	Com'w South (.60)	14⅞	14¼	14½	+ ¼	14½
1	Conde Nast Pub (2)	48¾	48¾	48¾	— ½	48¼
11	Congoleum Nairn	14	13¾	13⅞	— ½	13¾
2	Cons Film Ind (2)	17⅛	17	17¼	+ ¼	17
6	Cons Film Ind pf (2)	19½	19⅛	19½		19¼
355	Consol Gas (4)	103	98⅞	103	+ 4⅛	102⅞
6	Consol Gas $5 pf (5)	100	100	100	+ ⅛	99⅞
3	Consol R R Cuba pf (6)	52	51½	52	+ 1	51½
5	Consol Textile	1⅛	1	1		1
12	Cont Baking A	44	43	44	+ 1	43½
5	Cont Bak B	5⅞	5⅜	5⅞	+ ⅛	5⅞
3	Cont Baking pf (8)	90⅛	90	90⅛	+ ⅛	89⅞
130	Continental Bank (1.20) AS	37⅜	37	37⅜	+ ⅜	37⅛
44	Continental Can (2½)	52	50⅝	52	+ 1⅛	51½
20	Cont Can pf (7) AS	124½	124½	124½	— ⅝	124¾
1	Cont Diam Fibre (3)	29	29	29	— 1	28¾
26	Continental Ins (2.40)	63	61⅞	62⅝	+ 2⅝	62½
14	Continen Mot	6	5⅞	6		5⅞
115	Continental Oil of Del	22⅞	22	22½	— ¼	22⅝
15	Cont Shares (1)	31⅜	30½	30⅞	+ ⅜	30⅜
23	Corn Products (4b)	91⅜	88½	90½	+ 1	90½
11	Coty (2a)	27¼	26½	26½	+ ⅜	26½
1	Cream of Wheat (2¼)	26	26	26		25¾
5	Crosley Radio (1a)	17½	17½	17½	+ ½	17
1	Crown Cork	47½	47½	47½	+ ½	47½
5	Crucible Steel (5a)	89⅞	89⅝	89¾		89½
1	Cuba Cane Sugar	⅞	⅞	⅞		¾
32	Cuba Co	12	10½	12	+ 1⅛	11½
50	Cuba R R pf (6) AS	61	61	61	+ 1	60
12	Cuban Am Sugar	7⅞	7½	7⅞	+ ¼	7⅝
50	Cuban Am Sug pf AS	61	59	61	+ 2	58⅞
38	Curtiss Wright	7⅞	7⅜	7¾		7⅝
11	Curtiss Wright A	15	14¾	14⅞		14⅝
50	Cushman 8% pf AS	105¼	105	105	— ¼	106
1	Cutler Hammer (3½)	79	79	79	— 3	79
1	Cuyamel Fruit (2)	101	101	101		100
	D					
4	Davison Chemical	29⅞	29	29		29
170	Deere pf (7) AS	120	119¼	120	+ ⅛	120
4	Delaware & Hud (9)	164	163½	164	+ ¼	163
3	Den Rio Gr & W pf	60⅛	60¼	60½	+ ⅜	58
2	Detroit Edison (8)	200½	200	200		200½
2	Devoe & Ray A (3b)	32⅝	32¾	32⅝	+ ⅝	32½
50	Diamond Match (8) AS	140¼	140	140	+ ⅛	140
7	Dome Mines (1)	7	6¾	7	+ ¼	7
4	Drug Inc (4)	78½	78	78	— ½	78
18	Dunhill Inter (4a)	38	38	38	+ 1¾	37½
21	DuPont de Nem (5.20b)	117¼	116	116½	— ½	116¼
	E					
9	Eastman Kodak (8b)	178	175¾	178	+ 1	177
10	Eaton Axle & Spr (3)	30	29½	29⅞	+ ⅛	29
1	Eitingon Schild (2½)	8½	8½	8½	— ⅛	7½
25	Elec Auto Lite (6)	83½	81⅝	83½	+ 2	83
10	Electric Boat	5½	5¼	5½	— ⅛	5⅛
312	El Pow & Lt (1)	53½	51⅛	53½	+ 2½	53⅜
30	El P&L ctfs 6% pd (4.20) AS	126¼	126¼	126¼	— 3¼	128
1	El Pow & Lt pf (7)	107	107	107		107
1	Emerson Branting A	4	4	4		3¼
6	Endicott-Johnson (5)	54	52½	54	— 1	54½
21	Engineers Pub Ser (1a)	40½	39⅞	40¼	+ ⅜	40¼
1	Engineers P & S pf (5½)	97	97	97	+ ⅛	95
45	Erie R R	58⅛	56¼	57¼	+ 1	57¼
8	Erie 1st pf (4)	61½	61½	61½	— ⅜	61¼
	F					
20	Fair Co pf	23	23	23		23
33	Fairbanks Co	7½	6	6	— ¾	5⅞
20	Fairbanks Co pf AS	23	23	23	— 5½	21⅜
3	Fashion Park As (2½a)	25½	23	25½	+ 5½	21
8	Federal Water Ser (2.40)	36⅜	35	36⅜	+ 1⅜	36
18	Fidel Phenix Fire Ins (2)	72¼	69½	71½	+ 1⅞	71½
5	First Nat Stores (2½)	53⅞	53⅞	53⅞	— 1	52½
12	Fisk Rubber	3¼	3⅛	3⅛	— ⅛	3⅛
90	Fisk Rubber 1st pf AS	15⅞	15⅜	15⅞	+ ⅛	15½
1	Fed Dept Store (.30)	32¼	32¼	32¼	+ ¼	32⅛
2	Firestone (1.60)	32	32	32	— ½	30½
10	Firestone pf (6)	85⅞	85⅜	85⅜	— ⅛	85
50	Fisk Rub 1st pf cvt AS	15	15	15		14¾
1	Follansbee (3)	38¼	38¼	38¼	— ¼	38⅜
8	Foster Wheeler (2)	64½	64	64½	+ 1	64¼

Sales in hundreds		High	Low	Last	Chg.	Bid
2	Foundation	15½	15½	15½		15½
676	Fox Film A (4)	22⅜	21	21⅝	— ⅜	21⅝
30	Franklin Simon pf (7) AS	94¾	94¾	94¾	— 1¼	94¾
38	Freeport Texas (4)	43⅜	41⅝	42¼	+ 1	42¼
	G					
3	Gabriel Snub A	7½	7	7½	— ⅜	7
2	Gardner Motor	4⅛	4⅛	4⅛		4
71	General Am Tank (4a)	106	103	106	+ 3¼	105⅛
6	General Asphalt (4)	50⅛	50	50	— ⅛	50
4	General Bronze (2)	28⅛	27½	28½	+ 1½	28
2	General Cable	28⅛	28	28⅛	+ ⅛	28
2	Gen Cable A (4)	70	70	70		70
4	Gen Cable pf (7)	106	106	106	+ ⅝	105
3	General Cigar (4)	54	53½	54	+ ½	54
83	General Elec (7¼b)	246½	242	246½	+ 4½	246
9	Gen Elec spl (.60)	11⅜	11⅜	11⅜		11⅜
221	Gen Elec new	62	61	62	+ 1	62
34	Gen Foods (3)	48⅜	47⅞	48⅜	+ ⅜	48⅜
1	Gen Gas & El A (2b)	69⅝	69⅝	69⅝		69
40	Gen Gas & El $8 pf A (8) AS	117¼	117¼	117¼	— 2⅝	117⅝
1	General Mills (3½b)	52	52	52	+ ½	51¼
461	General Mot (3.60b)	40¼	39½	39⅞	— ⅛	39⅞
4	Gen Outdoor Adv ctf (2)	16⅛	16⅛	16⅛		16
30	Gen Pub Serv (6j)	35⅝	33½	35⅝	+ ⅝	35
2	Gen Railway Signal (5)	90	89⅞	89⅞	+ ⅜	89
200	Gen Railway Sig pf (6) AS	101	100¼	101	— 1⅛	100⅝
40	Gen Refractories (4¼b)	72¼	71	72	+ ⅝	71½
126	Gillette Saf Raz (5)	102½	98⅛	102⅛	+ 2¼	102½
7	Gimbel Bros	15	14	14⅛	+ ¼	13½
5	Glidden Co (2a)	32⅝	32¼	32⅜	+ ¼	32⅜
10	Glidden pr pf (7) AS	101¼	101¼	101¼	— ⅛	101
9	Gobel Adolph, Inc	14⅜	14	14	— ⅝	14⅛
207	Gold Dust (2½)	41¼	39	41¼	+ 2	41⅛
9	Goodrich (B F) (4)	44½	43	44½	— ¼	43⅝
13	Goodyear Tire & Rub (5)	64¾	63⅞	64½	+ ⅜	64
1	Goodyear Tire 1 pf (7)	93	93	93	+ 1	93
1	Gotham Silk Hos (2½)	23⅞	23⅞	23⅞	+ ⅛	23¼
16	Graham Paige Mot	10	9⅝	10	+ ⅛	9⅝
48	Granby Con Mining (8)	59½	58⅛	59½	+ ½	59⅛
1	Grand Sil (1)	38	38	38	+ 1½	35⅛
6	Grand Union	14⅜	14⅜	14⅜	+ ⅜	14⅜
2	Grand Union pf (3)	38½	38½	38½		38⅛
3	Granite City Steel (4)	39	39	39		38½
39	Grant (W T) (1)	43	37	42	+ 5⅞	41⅛
6	Great North Ry pf (5)	98	97¼	97⅜	— ½	97¾
1	Great Nor Ry pf ctf (5)	94¼	94¼	94¼	+ 1¾	94
3	Great Nor Ir Ore ctf (3¼h)	21½	21¼	21½	+ ¼	21¼
7	Great West Sugar (2.80)	31⅞	31½	31⅞	+ ⅝	31½
140	Great West Sug pf (7) AS	115¾	115	115¾	+ ¾	115¾
80	Grigsby Grunow (2)	19⅞	18⅝	19¼	+ ⅛	19
1	Gulf, Mobile & Northern	40¼	40¼	40¼	— 1⅜	40¼
5	Gulf States Steel (4)	60	53½	53½	+ 8⅛	55
	H					
5	Hahn Dept Stores	14⅝	14¼	14⅛		14¼
2	Hahn Dept Stores pf (6½)	76	75½	76	+ ¾	75½
1	Hartman B (1.20)	15⅞	15⅞	15⅞	— ⅛	15½
1	Hawaiian Pine (2½b)	54¼	54¼	54¼	+ 8½	53½
1	Hayes Body	8	8	8	+ ⅜	7⅝
5	Hershey Choc	79	78⅝	78⅞	— ⅛	78½
5	Hershey cvt pf (4)	87	85⅜	85⅜	— 2⅝	85¼
1	Holland Furnace (2¾)	27	27	27		25
1	Hollander	7	7	7	— 7	6
4	Houdaille-Hershey B (2)	20⅞	20⅜	20⅝	+ ⅜	20½
13	Household Prod (4b)	55¾	54¾	55½	+ 1½	55
16	Houston Oil	56½	54⅞	55	+ ⅛	54½
39	Howe Sound Co (4½b)	39½	38⅜	39	+ ¾	38½
1	Hudson & Manhat (3½)	47	47	47		47⅛
79	Hudson Mot Car (5)	59	57¼	59	+ 1⅜	58
33	Hupp Motor Car (2a)	23⅜	22⅝	23⅛	+ ¼	22⅞
	I					
5	Illinois Cent (7)	130¼	129	129	— 2	129
7	Indept Oil & Gas (2)	23¼	23⅛	23⅛	— ⅛	23¼
23	Indian Motorcycle	6⅜	6	6	— ⅜	6
57	Indian Refining	20⅜	19	20⅜	— ⅛	20⅛
15	Indian Ref ctfs	18⅝	18	18½	— ⅜	18¼
12	Industrial Rayon (5%j)	119⅞	118	119⅞	+ ¼	119
1	Ingersoll Rand (7¼b)	158	158	158	+ 2	158
10	Inspiration Copper (4)	30⅜	29⅛	29⅞	+ ¼	29¾
3	Insuranshares Corp (.45)	14⅜	14⅛	14⅛	+ ⅛	14⅛
13	Interboro Rapid Trans	24⅞	23⅜	24¾	+ ⅛	24
3	Interlake Iron	26	25⅛	25⅛	+ ⅛	25
1	Internat Agricul	5	5	5	+ ⅜	4⅝
1	Int Bus Mach (6)	162	162	162		161
66	Int Combust Eng	6⅜	5¾	6	— ⅛	5⅞
8	Int Combust Eng, pf	40	38½	39¾	— ⅛	39½
27	Int Harvest (2½)	81⅝	80⅞	80⅞	+ ⅜	80⅞
2	Int Harvester, pf (7)	141½	141½	141½	+ ¼	141½
11	Int Hydroelectric, A (2)	33⅞	32¾	33⅞	+ 1⅛	33⅜
21	Int Match ptc pf (4)	70	69	69	— ⅛	68½
8	Int Merc Marine ctfs	30½	30	30½	+ ⅛	30
1430	Int Nick, Can (1)	36¼	34½	36	+ 1⅜	36
2	Int Pap & Pow, A (2.40)	27	26⅞	27		27¼
43	Int Pap & Pow, C	14⅜	12½	14⅜	+ 1⅛	14⅛
10	Int Salt (6) AS	76	76	76	— 1	75
10	Int Silver, pf (7) AS	106½	106½	106½	— 3½	106½
152	Int Tel & Tel (2)	75	73⅝	75	+ 1⅛	74⅞
6	Interstate Dept Stores (2)	31¼	30¼	31¼	— 1⅜	31
8	Investors Equity (2)	20	20	20		19
	J					
9	Jewel Tea (4b)	47⅛	47	47⅛	+ ⅛	47
100	Johns-Manville (3)	128⅜	124½	128	+ 3½	127
30	Jones & Laug Stl, pf (7) AS	120	119⅞	119⅞	— ⅜	119¼
	K					
4	Kan City Sou Ry (5)	79	79	79	+ ⅜	79
2	Kan City Sou, pf (4)	68	67⅞	68	+ ¾	67
2	Karstadt Rudolf (1.02)	12	12	12		12
5	Kaufmann Dept St (1½)	18⅛	18	18		18
3	Kayser (J) (4)	40⅜	40	40	— ⅜	40
5	Kelly-Springfield Tire	4⅛	4	4⅛	— ⅛	4
19	Kelsey-Hayes Wheel (2)	24	23⅞	23⅞	— ⅛	23⅝
3	Kelvinator	8	7⅞	7⅞		7⅞
104	Kennecott Copper (5)	61½	60¼	60⅞	+ ¼	60⅞
1	Kinney (G R) (1)	21½	21½	21½	— 1½	21½
8	Kolster Radio	4⅛	4	4		4
12	Kraft Phen Cheese (1½)	39⅜	39	39¼	+ ⅛	39⅛
7	Kresge (S S) (1.60)	34¼	33⅝	33⅞	+ ⅛	33⅜
293	Kreuger & Toll (1.34)	26⅜	25⅜	25⅞	+ ⅛	25⅜
35	Kroger Grocery (1a)	44⅜	43⅞	44	— ⅛	44
	L					
3	Laclede Gas (10)	200	200	200	— 10¼	200
9	Lambert (8)	99⅛	99⅛	99⅛	+ 2¼	98
15	Lee Rubber & Tire	8⅛	7⅜	7⅜	— ⅜	7⅜
1	Lehigh Port Cem (2½)	34	34	34	— ⅛	34
5	Lehigh Val Coal	14⅜	14⅛	14½	— ⅛	14⅜
2	Lehn & Fink Prod (3)	30	30	30		29
14	Ligg & Myers Tob B (5b)	96⅜	95⅝	95⅝	— ⅛	95⅝
2	Ligg & Myers pf (7)	138½	138½	138½	+ ⅛	138⅛
3	Lima Locomotive	38	37	38	+ 1	38
36	Liquid Carb (4¼b)	60	58½	59⅝	+ ⅝	59
8	Loew's Inc (3¾)	47¾	46½	47⅜	+ ⅜	47⅜
6	Loft Inc	4	3¾	4		3¾
1	Long Bell Lumber A	12½	12½	12½		12½
50	Loose Wiles Bis (2.60)	53⅞	51⅞	52½	+ ⅛	52½
41	Lorillard (Pierre)	17⅞	16⅞	17⅞	+ ⅛	17
1	Lorillard pf (7)	92½	92½	92½		90⅛
5	Louisiana Oil Ref	9½	9	9		9
26	Louis Gas & Elec A (1¾)	40⅜	39⅞	40⅜	+ 1⅜	39½
46	Ludlum Steel (2)	36¾	35	36¼	+ 1⅛	36⅛
	M					
4	Mack Trucks (6)	71⅞	71¼	71⅛	+ ¾	71¼
3	Macy (R H) (3b)	142½	139	142½	+ 5	141½
1	Magma Cop (5)	50⅝	50⅝	50⅝	+ ⅝	50⅝
1	Mallinson	8½	8½	8½	— 1	8½
30	Manhattan Elec Sup	27⅝	27	27⅝	+ ⅞	27⅝
2	Manhat Elev mod gtd (5)	34⅞	34⅝	34⅞	+ 1⅞	34
2	Manhattan Shirt (2)	23½	23	23½	+ 1¾	23¼
4	Marlin Rockwell (4¼b)	42½	42½	42½	+ 2½	40
7	Marmon Motor (4)	24½	24	24½	+ ½	24¼
2	Martin Parry	3⅛	3½	3½	+ ½	3½
6	Mathieson Alkali (2a)	41⅞	41	41⅞	+ ⅛	41
14	May Dept Stores (2d)	53	52	53	— ⅛	53
1	Maytag pf w w (3)	32⅝	32⅝	32⅝	+ 1⅜	32
3	McIntyre Porc Min (1)	15⅞	15½	15¾	+ 1	15¾
3	McKeesport Tin (4.50)	64	63⅛	63⅛	— ¾	63
21	McKesson & Rob (2)	35	32½	35	+ 2¾	34½
4	McKesson & Rob pf (3½)	45	44⅛	45		44
5	McLellan Stores (1j)	19⅞	19⅛	19⅞		19½
5	Mengel (2)	17⅜	17⅜	17⅜		17½
15	Mexican Seab Oil	17½	17⅛	17¼	— ¼	17¼
11	Miami Copper (4)	30	29⅝	30		30¼
22	Michigan Steel (3b)	69	58½	68¾	+ 8¾	64
33	Mid-Contin Pet (2)	27	26½	26½	— ½	26½
1	Miller Rubber	4	4	4	— ⅜	4
1	Minn Mol Imp	14	14	14		14
2	Minneapolis & St Louis	1¾	1¾	1¾	— ⅛	1¾
260	Missouri Kan & Tex	51¾	49½	51	+ 1	50¾
11	Missouri K & Tex pf (7)	104½	104	104½	+ ⅝	104⅝
26	Missouri Pacific	90	88⅝	90	+ ½	88½
11	Missouri Pacific pf (5)	135½	135	135	— 1	135
1	Mohawk Cpt Mills (3)	37⅞	37⅞	37⅞	+ ⅜	37
5	Monsanto Chem (1¼d)	55	52	55	+ 3⅝	53
408	Montgomery Ward (3)	47⅛	45⅜	46½	+ ¼	46½
5	Moon Motor Car	5	4⅞	5		4¾
1	Merrell & Co (3.60)	58⅝	58⅝	58⅝	+ ½	58½
8	Mother Lode (.40)	2	1⅞	1⅞	— ⅛	1⅞
3	Moto Meter Gauge	5	4¾	4¾	+ ⅛	4⅝
10	Motor Wheel (3)	28⅞	28¼	28⅝	+ ⅜	28½
51	Mullins Mfg	18	17¼	18	+ ⅞	17¾
220	Mullins Mfg pf (7) AS	63¼	63	63¼	+ ¾	62
17	Murray Corp Am (3a)	20⅞	20⅜	20½		20¾
2	Myers & Bro (2)	37⅜	37⅜	37⅜	— ⅛	37¼
	N					
33	Nash Motors (6)	54⅞	54	54⅞	+ 1⅛	54¼
6	National Acme (1½)	19⅜	19½	19½		19¼
4	Nat Bellas Hess (1a)	10	10	10		9¾
6	Nat Bellas Hess pf (7)	66	66	66	+ 10	60
6	National Biscuit (7½b)	182⅜	181¼	182⅜	+ ⅜	182
3	Nat Bis N	73⅞	73¾	73¾	— ¼	73½
18	Nat Cash Reg A (4b)	76	74¾	75⅞	+ ½	75¾
80	Nat Dairy Prod (2)	47½	45¾	47½	+ 1	47⅜
1	Nat Dept Stores	21¼	21¼	21¼	— ½	20¾
2	Nat Distill Prod	31⅜	31	31		30
30	Nat Lead pf A (7) AS	139	139	139		139
151	Nat Pow & Lgt (1)	34⅝	32½	34⅝	+ 2	34½
1	Nat Radiator	2½	2½	2½	+ ½	2
1	Nat Rad pf	5	5	5	— 1	5
2	Nat Rys Mex 1st pf	3	3	3	— 1	3
2	Nat Supply (7b)	102½	102½	102½		102
40	Nat Sup pf (7) AS	114¼	114¼	114¼	+ ¼	114¼
6	Nat Tea (2)	38⅜	37⅛	38⅜	+ ¼	38
66	Nev Con Cop (3)	31⅝	30⅝	31⅝	+ ¼	31⅛
1	Newport Co "A" (3)	51	51	51	— ¼	51
1	Newton Steel (3)	43	43	43	+ ½	43
9	N Y Air Brake (3.60)	46	45⅝	46	+ 1⅜	45⅞
30	N Y Central (8)	168⅞	167¾	168⅝	+ ½	168
232	N Y Central rts	5⅜	5⅛	5⅛	— ⅛	5⅛
2	N Y Dock	35	35	35	— 3	35
10	N Y & Harlem (5) AS	185½	185½	185½	+ ½	180
12	N Y N H & Htfd (6)	112½	111	112	+ 1⅜	112
2	N Y N H & H pf (7)	125	124	125		125
2	N Y Ont & West	14½	14	14½		14½
70	N Y Steam $7 pf (7) AS	112	112	112		112
10	N Y Steam $6 pf (6) AS	100½	100¼	100½	+ ¼	100¼
102	North American (f)	97⅞	95	97⅞	+ 2⅝	97¾
7	North Am Edis pf (6)	102⅛	102	102	+ ½	102
10	Northern Pacific (5)	87½	85¾	85¾	— 2⅛	85½
11	Northern Pacific ctf (5)	85	85	85	— 1	84
1	Norwalk Tire & Rub	⅞	⅞	⅞		⅞
	O					
8	Oliver Farm	15⅛	14¾	15	+ ¾	15
6	Oliver Farm conv par (3)	32⅛	31⅞	32⅛	+ ¼	32
3	Omnibus	3⅜	3¼	3¼	+ ¼	3⅛
3	Oppenheim Collins (5)	49	49	49	— 1	48
1	Otis Elevator (8b)	285	285	285	+ 5	280
10	Otis Steel (2½)	33¼	31¾	33¼	+ 2¼	32½
100	Outlet (4) AS	69	65	69	+ 16	55
11	Owens Ill Glass (4)	55½	53½	55½	+ 1½	54½
	P					
22	Pacific Gas & Elec (2)	54½	53¾	54½	+ 1	54½
26	Pacific Light (3)	79¼	78⅜	78⅜	— 1⅛	78⅜
730	Pacific Mills	27	21⅝	26½	+ 5½	23
14	Pacific Oil stubs	1⅛	1⅛	1⅛		1⅛
20	Pacific Tel & Tel (7) AS	150	150	150		145
85	Packard Motor (1.10b)	16½	16⅛	16⅛		16¼
2	Pan-Am Pet B	59¼	58	58	— 2	57½
37	Param Fam Lasky (3)	51½	50	51½	+ 1¼	51⅜
1	Park Utah Mines	3⅜	3⅜	3⅜		3¼
12	Parmelee Trans (1½)	19⅜	18¼	19	+ ⅛	19
13	Pathe Exchange	3⅛	3	3⅛	+ ⅛	3
3	Pathe Exchange A	6⅜	6	6⅛	+ ⅛	5⅜
1	Peerless Motor	6¼	6¼	6¼	+ ⅛	6¼
6	Penick & Ford (1)	28⅞	28	28⅞	+ ½	28⅛
1	Penney (J C) (2½)	71½	71½	71½	— ½	71½
7	Penn Dixie Cement	7⅞	7½	7½		7⅛
1	Penn Dixie pf A	34½	34½	34½	+ 3⅜	34½
321	Penn R R (4)	74⅜	72¾	74⅛	+ 1⅝	74⅛
568	Penn R R rts	3⅛	2⅞	3	+ ⅛	3
50	Peoples Gas rts	12½	11⅞	12½	+ ⅛	
1	Pet Milk (1½)	19¾	19⅜	19¾		19
13	Phelps Dodge (3)	42½	41⅞	42	— ⅜	42
12	Phila Rdg Coal & Iron	12¾	12⅜	12⅜	— ⅛	12⅜
2	Philip Morris (1)	8⅜	8⅜	8⅜	— ¼	8¼
10	Phillips Petrol (2)	34	33½	33⅞	— ¼	33⅞
2	Pirelli (2.88)	46	46	46	— ⅜	45⅜
1	Pittsburgh Coal	75	75	75	— 1½	74
1	Pittsburgh Coal pf	108⅛	108⅛	108⅛	— ⅛	108
100	Pitts Ft W & Chi pf (7) AS	151¾	151	151¾	+ 4½	151
10	Pittsburgh Steel pf (7) AS	100⅛	100⅛	100⅛	+ ⅛	102
50	Pitts Term Coal pf AS	45	45	45		45
2	Poor & Co (2)	29⅜	29⅛	29⅛	+ ⅛	29
1	Postal Tel & Cab 7% (7)	97⅞	97⅞	97⅞	+ ⅛	97½
10	Prairie Oil & Gas (2½b)	51½	51½	51½	+ ⅛	51⅛
2	Prairie Pipe Line (5b)	59⅛	59⅛	59⅛		59
3	Pressed Steel Car	8⅞	8⅞	8⅞	— ⅛	8¾
7	Procter & Gamble (2)	55	54⅛	54⅛	— ⅜	54
1	Producers & Refiners	8½	8⅛	8½	— 1	8⅝

Sales in hundreds		High	Low	Last	Chg.	Bid
243	P Serv Cor N J (3.40b)	87⅞	85	86¾	+ 2	86⅝
2	P Ser N J 8% pf (8)	143	143	143		142
1	P Ser N J 6% pf (6)	107½	107½	107½	+ ⅛	107⅛
1	P Ser El & Gas pf (6)	107⅛	107⅛	107⅛		107⅝
29	Pullman (4)	87	86	86⅞	+ 1⅛	86½
46	Pure Oil (1½)	24⅜	24	24		23⅞
110	Pure Oil pf (8) AS	113⅛	113	113⅛	+ ⅛	113
14	Purity Baking (4)	80¼	78⅛	80¼	+ 1¾	80
	R					
575	Radio Corp of America	43¼	41⅝	42⅞	+ 1⅜	42⅝
5	Radio Corp pf B (5)	73⅛	73	73⅛	+ ¼	73⅛
2	Radio Corp pf (3½)	54⅜	54⅜	54⅜	+ ⅛	53½
245	Radio Keith-Orp	23	21⅞	22	— ⅜	22
40	Raybestos-Manha (2.60)	36⅜	35	36⅛	+ 1½	36
4	Reading Co (4)	124½	122	124½	+ 2½	122½
3	Reading 2d pf (2)	48⅜	48⅜	48⅜	+ ⅜	48⅜
1	Real Silk Hos Mills (5)	47	47	47		48
50	Remington Rand (½)	28½	27⅛	28⅛	+ 1⅛	28⅜
2	Rem Rand 1st pf (7)	93⅜	93⅜	93⅜	+ ⅛	93½
1	Reo Motor (1.60b)	11⅞	11⅞	11⅞	— ⅛	11⅞
46	Republic Ir & Stl (4)	79⅛	75⅝	78⅞	+ 3½	78⅛
1	Repub Ir & Stl pf (7)	109½	109½	109½	+ 2½	108
1	Reynolds Spring rts	⅛	⅛	⅛		⅛
20	Reynolds Tob (3) AS	73⅝	73⅝	73⅝	+ ⅛	72⅛
25	Reynolds Tob B (3)	50	49⅞	49⅞	+ ⅛	49⅞
31	Rhine West rts	1⅞	1⅞	1⅞		1⅞
94	Richfield Oil Cal (2)	24⅛	22⅞	23¼	— ⅝	23⅛
7	Rio Grande Oil (2a)	19⅝	19⅝	19⅝		19⅝
48	Rossia Insurance (2.20)	41½	40	41¼	+ 1⅛	41⅝
55	Royal Dutch sh (3.20h)	54⅛	53⅝	54⅛	+ ⅛	54⅛
	S					
20	Safeway Stores (5)	113⅞	111⅞	113	+ ⅛	111
130	Safeway St 7% pf (7) AS	106⅛	106	106½	+ ⅛	106
20	Safe St 6% pf (6) AS	96⅝	96⅝	96⅝	+ ⅛	96
22	St. Joseph Lead (3b)	50⅞	49½	50½	+ 1½	50
1	St Louis San Fran Ry (8)	109	109	109	+ ⅛	108
12	St Louis San Fran pf (6)	92⅝	92⅛	92¾	+ ⅛	92½
6	Schulte Retail Stores	5⅝	5½	5½		5⅜
7	Seaboard Air Line	10⅝	10½	10½		10
7	Seaboard Air Line pf	24	23⅛	24	— ½	24
2	Seagrave (1.20a)	10⅛	10⅛	10⅛	— ½	10⅛
162	Sears Roebuck (2½a)	88⅛	86½	88	+ 1⅛	87⅝
14	Seneca Copper	2⅝	2⅝	2⅝		2⅝
6	Servel Inc	8⅛	8⅛	8⅛		8
11	Shattuck (F G) (1)	40⅛	39⅛	40⅛	+ 1⅛	40⅛
36	Shell Union Oil (1.40)	23⅛	22⅞	22⅞	— ⅜	22⅞
219	Simmons (3)	93	89½	93	+ 3⅛	92½
12	Simms Petrol (1.60)	26⅛	25⅜	26⅛	+ ⅜	26
83	Sinclair Con Oil (2)	24⅛	23⅝	24		24
2	Sinclair Con Oil pf (8)	109⅝	109⅝	109⅝		109⅝
4	Skelly Oil (2)	30⅞	30⅝	30⅞	+ ⅛	30⅝
7	Snider Pack	8	7	7	— ⅛	7⅝
28	Snider Pack pf	33⅜	31⅞	33⅜	+ 1⅞	33½
3	Solvay Am Inv pf ww (5½)	95⅞	95⅞	95⅞	+ ⅛	95½
8	South Calif Edison (2)	57⅛	57	57½	+ ⅛	57
2	Southern Dairies A (1½)	18⅜	18⅜	18⅜	+ ⅛	18⅜
1	Southern Pacific (6)	120	120	120	+ ⅛	119⅞
9	South Porto Rico Sug(2½b)	27	26½	27	+ 1⅛	28⅛
4	Southern Railway (8)	134	133⅞	133½	+ ¼	133
2	Southern Ry pf (5)	98	98	98		98
1	Spang Chalfant	21	21	21	+ ⅛	20½
46	Sparks Withington (1)	16⅞	16	16	— ⅜	16
4	Spicer Mfg	26	25½	26		
71	Standard Brands (1½)	27½	27	27⅛	+ ¼	27¼
3	Standard Brands pf (7)	118½	118½	118½	+ ⅜	118⅜
4	Stand Com Tob (1)	6	5⅞	6	+ ⅛	6
104	Standard Gas & El (3½)	117	114½	117	+ 3¾	117
4	Stand Gas & El pf (4)	64⅜	64½	64½		64½
46	Stand Oil Calif (2½a)	60⅞	60⅝	60⅞	+ ⅛	60¼
173	Stand Oil N J (2b)	65⅛	64⅝	65	+ ⅜	64⅝
49	Stand Oil N Y (1.60)	33	32⅝	33	+ ½	32¾
650	Stanley of Am. A. S.	10	25	25	— 7	25½
10	Sterling Sec. "A"	10⅝	10⅜	10½	+ ⅜	10⅝
2	Sterling Sec. pf. (1.20b)	12⅜	12⅜	12⅜	+ ⅜	12
4	Sterling Sec. c.pf (3)	37	36⅜	36⅜	— ⅜	36⅜
7	Stewart Warner (3½a)	41	40¼	40¼	— ⅛	40
19	Stone & Webster (2)	81¾	79	81¾	+ 1⅝	81¼
78	Studebaker (5a)	44¼	43⅜	43⅜	— ⅛	43⅜
50	Sun Oil pf (6) AS	104	102⅜	102⅜	— 1⅝	102½
9	Superior Oil	6⅝	6⅜	6⅝	+ ⅛	6⅜
9	Superior Steel	21⅞	21⅛	21⅞	+ ⅛	21½
1	Sweets Co. of Am. (1)	9⅜	9⅜	9⅜	— ⅛	9
7	Symington	3⅞	3⅞	3⅞		3⅝
7	Symington A	9⅞	9	9	— 1	8⅝
	T					
1	Tennessee Con & Ch	13½	13½	13½	+ ⅜	13⅜
34	Texas Corp (3)	55⅞	55⅛	55¾	+ ⅜	55⅝
152	Texas Gulf Sulphur (4)	59	56⅝	57½	+ 1⅝	57⅝
9	Tex Pac Coal & Oil (3J)	10¼	10¼	10¼	+ ⅛	10⅝
51	Texas Pac Land Tr	15	14⅜	15	+ ⅜	15
1	Thatcher Mfg (1.60)	20⅞	20⅜	20⅞	+ ⅝	20
1	Thompson (JR) (2.60)	38⅛	38⅛	38⅛	— ¼	38
11	Tide Water Assoc Oil (.60)	12⅞	12⅜	12⅞		12⅜
1	Tide Water Oil (.80)	21⅞	21⅞	21⅞		20
1	Tide Water Oil pf (5)	87⅞	87⅞	87⅞		87⅛
3	Timken Det Axle (.80b)	16	15⅜	15⅜	— ⅜	16
158	Timken Roll Bearing (3)	78½	76⅜	77⅞	+ 1½	77⅝
4	Tobacco Prod	4	3	3⅛		2⅞
7	Tobacco Prod A	9½	9¼	9⅜	— ¼	9¼

Sales in hundreds		High	Low	Last	Chg.	Bid
53	Transcontinental Oil	9⅛	9	9⅛	— ⅛	9
8	Trico Prod (2½)	34⅛	33⅛	33⅛	+ ⅝	33⅛
	U					
7	Underwood Elliott (5)	103	101	102⅞	+ 1⅝	102⅜
204	Union Carbide (2.60)	80⅜	77⅛	80⅛	+ 2⅛	80
3	Union Oil of Cal (2a)	45¼	45⅛	45¼	+ ¼	45
6	Union Pacific (10)	218	216	218	+ 3	217½
1	Un Pacific pf (4)	82⅜	82⅜	82⅜	+ ⅛	82⅜
117	United Aircraft	50	47½	48⅝	+ 1	48½
17	United Air craft pf (3)	64	60½	63⅞	+ 2⅝	63
30	United Carbon (2)	50⅜	48⅞	49⅞	+ 1½	49
2	Unit Cigar St	4⅜	4½	4½	— ⅛	4¼
2	Un Tank Car new	36⅛	36	36⅛	+ ¼	35
709	United Corp	33⅞	31⅞	33⅜	+ 1⅜	33¼
5	United Corp pf (3)	47½	47⅜	47½	+ ½	47⅜
20	Un Dyewood pf (7) AS	55	55	55	— 1⅜	55
6	Un Elec Coal	12	11⅜	12	+ 1	12
14	United Fruit (4a)	103⅞	102⅛	103⅝	+ 1⅝	103¼
1152	United Gas & Imp (1)	34½	33½	34½	+ 1⅛	34⅜
2	Unt Gas & Imp pri pf (5)	98⅝	98⅝	98⅝		
4	Un Piece Dye Wks	28⅛	27⅛	28⅛	+ 1	26⅛
14	U S Distrib	17⅞	16⅜	17⅜	+ 1⅜	17½
7	U S Distrib pf (7)	94⅞	88⅛	94⅞	+ 3⅝	94
131	Un States & Foreign Sec	27⅝	23½	26⅞	+ 2⅞	26⅝
10	Un States Freight (3)	99⅛	98	98⅛	+ ⅛	98⅝
80	U S Indust Alcohol (6)	133⅛	130	132⅝	+ 2⅝	132½
5	U S Leather	9⅝	8⅜	9⅝	+ ⅛	9⅜
1	U S Leather pr pf (7)	89⅛	89⅛	89⅛	+ 8½	83⅝
64	U S Pipe & Fdry (2)	22	21⅜	22	+ ⅜	22
14	U S Pipe & Fdy 1st pf (1.20)	16⅛	16	16		15⅝
12	U S Realty & Imp (5)	62⅛	60⅝	62	+ 1⅛	62
15	U S Rubber	26⅝	25⅛	25⅛	— ⅛	25¾
9	U S Rubber 1st pf	50	49	49¼	— ¼	49⅛
4	U S Smelt & Ref (3½)	35⅞	35	35¼	— ⅛	35
2	U S Smelt & Ref pf (3½)	53⅛	53⅛	53⅛	+ ½	53
1035	U S Steel (8b)	171¼	168⅝	171	+ 3	170⅞
10	U S Steel pf (7)	142	141⅜	141⅞	+ ⅜	141⅞
15	United Store A	8⅛	7⅜	8		8
9	United Stores pf	29⅛	28⅝	28⅝	— ⅜	28½
10	Univ Leaf Tob pf (8) AS	104⅛	104⅛	104⅛	+ ⅜	106⅛
5	Univ Pipe & Rad	3⅛	3⅛	3⅛		3
10	Utah Copper AS	225	225	225	+ 20	213
16	Util Pow & Lgt A (2)	32⅜	32	32¼	+ ⅛	32
	V					
4	Vadsco	4⅛	4	4		4½
16	Vanadium Corp (4b)	52⅛	51	52⅞	+ 1⅛	52¾
30	Van Raalte 1st pf AS	54	54	54	+ 3	54½
2	Vick Chemical (2½)	38⅛	38	38	— ⅛	38
4	Virg Caro Chem	5½	5½	5½	— ⅛	5½
2	V-C Chem 6% ptc pf	27	27	27	— 1	27
	W					
41	Wabash Ry	56	55	55	— ½	55
1	Wabash pf A (5)	84	84	84		84½
1	Waldorf System (1½)	26	26	26	+ ¼	25⅞
2	Woolworth Co (2)	27⅜	27⅜	27⅜	+ ⅝	27
10	Ward Baking A AS	22	22	22		20
2	Ward Baking B	4⅛	4⅛	4⅛		4¼
247	Warner Pictures (4)	43⅞	42⅜	43⅜	+ 1⅛	43½
3	Warner pf (2.20)	38⅛	38⅛	38⅛	+ ⅛	
11	Warner Quinlan (2)	19⅛	19¼	19⅛		19⅜
9	Warner Bros (9b)	140⅛	138	140½	+ 2½	140
50	Warren 1st pf (3) AS	50	50	50		50
2	Warren Fdy & Pipe (2)	24	24	24	+ ¼	23¼
5	Wesson Oil & Snow pf (4)	51	50⅜	50⅜	— 1¼	50⅜
50	West Penn El 6% pf (6) AS	98⅜	98⅜	98⅞	— ⅜	98
10	West Penn Pow 7% pf(7)AS	114	114	114	— 1⅞	115
20	West Penn Pow 6% pf(6)AS	107	106¼	106¼	— ⅛	106¼
4	West Dairy A (4)	45	44⅛	45		44
4	West Dairy B	14⅜	14⅜	14⅜	+ ¼	14⅜
54	Western Maryland	27¼	26	26⅜	+ ¼	26½
4	Western Pacific	25	24⅛	24⅞	+ ⅜	23⅝
6	Western Pacific pf	43¼	42¼	43¼	+ ¼	42⅝
89	Western Union Tel (8)	210	196	210	+ 14½	210
70	Westingh Air Br (2)	46⅜	45⅜	46⅛	+ 1	46¼
228	Westingh El & Mfg (5)	148⅜	144⅛	148⅜	+ 5¼	148⅝
10	West El & Mfg 1st pf (5)AS	139⅞	139⅞	139⅞	+ ⅛	139⅞
13	Weston Elec Instrument (1)	32¼	31	32¼	+ 1⅜	32
1	Westvaco Chlorine (2)	40	40	40	+ ¼	40
1	Wheel & Lake Erie pf	110	110	110		110
2	White Eagle Oil (2)	27½	26⅞	27½	+ ⅜	26⅜
1	White Motor (2)	31½	31⅛	31⅛		31
8	White Rock Min Spg (4b)	39⅜	38⅛	39⅜		39⅜
2	White Sewing Machine	7⅞	7½	7½		7½
1	White Sew Machine pf (4)	28	28	28	— ½	26
7	Wilcox Rich "B" (2a)	21⅜	21¼	21⅜	+ ⅜	21¼
28	Willys Overland (1.20)	8⅝	8⅜	8½		8⅜
1	Wilson & Co	3⅝	3⅝	3⅝	— ⅜	3½
1	Wilson A	8	8	8		7⅞
47	Woolworth (2.40)	67⅜	65⅞	66⅜	+ ¼	66
4	Worthington Pump & Mch	70⅜	69¼	70⅜	+ 2¼	70
1	Worth Pump & M pf A (7)	88⅜	88⅜	88⅜		88
1	Wrigley Jr (Wm) (4)	68⅛	68⅛	68⅛	— ⅜	68
	Y					
100	Yellow Cab	28	28	28		28
3	Yellow Truck & Coach	13¾	13⅝	13¾		13⅝
1	Young (LA) S & W (3)	36⅜	36⅜	36⅜	— ¼	36¾
1	Youngstown Sh & T (5)	110	110	110	— 2	109
	Z					
7	Zenith Radio	7⅝	7½	7⅝	— ¼	7½

Total sales today, 2,397,330 shares; previous day, 1,638,138; week ago, 2,932,720; year ago, 4,013,700; January 1 to date, 14,548,928; year ago, 35,545,900; two years ago, 24,815,100.

XD—Ex-dividend. XR—Ex-rights. AS—Actual sales. (a) Plus extras. (b) Including extras. (d) Partly stock. (f) 2½% quarterly in common stock. (h) Paid so far this year. (j) Payable in stock. (n) Payable 1-40 of a share in class A stock quarterly.

LOCAL PRODUCE MARKET.

POULTRY—Alive: Turkeys, young, 30@32; old hens, 28@30; old toms, 26@27; broilers, large, 30@32; chickens, medium, 30@32; broilers, small, 30; Leghorns, broilers, 25; large fowls, 28@30; small fowls, 27@28; ducks, 18@20; geese, 15; young keats, 30@40. Dressed: Turkeys, young, 40@42; old, 28@30; Leghorns, broilers, 32; fowls, 30@32; chickens, large, 32@35; chickens, small, 36@37; geese, 25@26; keats, 60@75.

BUTTER—Country packed, 22.

EGGS—Average receipts, 45@46; hennery, 52@53.

LIVE STOCK—Lambs, 12½; calves, 15.

APPLES — Supplies, liberal; demand, moderate; market, steady. Boxes: Washington, medium to large size, extra fancy Delicious, 3.75; Staymans, mostly 3.00. Bushel baskets: Virginia, U. S. No. 1, 2¼ inches up, Staymans, mostly around 2.00; few fine quality, high as 2.50; U. S. No. 1, 2¾ inches up, Staymans, 2.25@2.50; U. S. No. 1, 2½ inches up, Paragon Winesaps, 1.90@2.00; Virginia and Pennsylvania, U. S. No. 1, 2½ inches up, Yorks, 1.50; U. S. No. 1, 2⅜ inches up, Yorks, mostly 1.75, few high as 2.00; Pennsylvania, U. S. No. 1 2½ inches up, Yorks, from common storage stock, 1.25.

CABBAGE—Supplies, moderate; demand, light; market, steady. New York, 100-lb. sacks, Danish type, 2.25; few light weight, 2.15; 90-lb. sacks, Danish type, 2.00@2.10; South Carolina, 1½ bushel hampers, pointed type, fair quality, 2.00; flat type, 2.00; Florida, 1½ bushel hampers, pointed type, 2.50@2.75, mostly 2.50@2.65.

CELERY — Supplies, light; demand, light; market, steady. California, crates, 6.00@6.25; fair quality and condition, 5.00@5.50; New York, 2-3 crates, mostly 3.50; Florida, 10-inch crates, ordinary quality, green, 2.50@2.65; small size, 1.75@2.00.

LETTUCE—Supplies, moderate; demand, light; market, slightly weaker. Arizona and California, crates Iceberg type, 4-5 dozen, 4.75@5.00; some fair quality, 4.50.

ONIONS—Supplies, moderate; demand, light; market, about steady. New York and Michigan, 100-lb. sacks, yellows, U. S. No. 1, medium to large size, 2.25; Ohio, 100-lb. sacks, yellows, U. S. No. 1, medium size, fair quality, 1.90@2.00; Colorado, 50-lb. sacks, Valencia type, U. S. No. 1, very large size, 1.65@1.85; large size, 1.40@1.60.

POTATOES — Supplies, moderate; demand, light; market, unsettled, prices slightly higher. Maine, 150-lb. sacks, Green Mountains, U. S. No. 1, 4.75@4.85; 120-lb. sacks, Green Mountains, U. S. No. 1, 3.85@4.00; New York, 150-lb. sacks, round whites, U. S. No. 1, 4.50@4.65.

STRING BEANS — Supplies, moderate; demand, light; market, about steady. Florida, bushel hampers, green, stringless, 2.50@2.75; ordinary quality, low as 2.00; ¾-bushel hampers, green and wax, 1.75@2.00.

CUCUMBERS—Practically no supplies on the market.

SQUASH—Practically no supplies on the market.

EGGPLANT—No early sales reported.

TOMATOES — Supplies, light; demand, light; market, steady. Cuba, sixes, ripes and turning, wrapped, fancy count, 6.00@6.50; choice count, 5.00; repacked, threes, ripes, wrapped, fancy count, 4.50@4.75; choice count, 4.00@4.25; Ohio, 8-lb. baskets, hothouse, medium size, few sales, 2.75.

SPINACH—Supplies, moderate; demand, light; market, slightly weaker. Texas, bushel baskets, Savoy type, 1.25@1.40; poor to ordinary quality and condition, 25@75.

CAULIFLOWER — Supplies, light; demand, light; market, steady. California, pony crates, 2.00@2.25.

PEPPERS—Supplies, light; no sales reported.

PEAS—Supplies, light; demand, light; market, steady. California and Mexico, 40-lb. crates, 5.50@6.00.

STRAWBERRIES — Supplies, moderate; demand, light; market, slightly weaker. Florida, pony refrigerators, various varieties, 30@35, mostly 35 per qt.; 32-qt. crates various varieties, 25@30, mostly 25 per qt.

CARROTS—Supplies, moderate; demand, light; market, steady. California, Western lettuce crates, bunched, 3.00@3.25, mostly 3.25.

BEETS—Supplies, very light; no early sales reported.

ORANGES—Supplies, moderate; demand, light; market, steady. Florida, boxes, No. 1, medium size, 4.50@4.75; No. 2, medium size, 4.25@4.50.

GRAPEFRUIT—Supplies, moderate; demand, light; market, steady. Florida, boxes, No. 1, medium size, 4.50@5.00; No. 2, medium size, 4.00@4.50.

NEW YORK COTTON.

New York, Jan. 9 (A.P.).—Cotton was more active and higher today on covering or rebuying by recent sellers who were apparently influenced by relatively steady Liverpool cables, reports of smaller spot offerings in the South, and uncertainty as to general market effects of the central cooperative organization which, it is said, will be ready for business next week. March contracts sold up to 17.44 or 34 points net higher and closed at 17.40 with the general market closing very steady at net advances of 28 to 32 points.

The opening was steady at an advance of 6 to 13 points in response to the relatively steady showing of Liverpool. There was some realizing and perhaps a little Southern selling at the advance, but the offerings were very readily absorbed by covering or trade buying, while there also appeared to be a scattering commission house demand. The latter seemed to be promoted by a feeling that the central marketing organization might exercise a sustaining or bullish influence, and the market developed considerable activity as well as strength during the middle of the day. January contracts sold up to 17.25 and July to 17.84 with active months generally showing net advances of about 30 to 35 points. There was enough realizing to check the advance at these figures, but offerings were comparatively light and closing quotations showed reactions of only 2 to 5 points from the best.

Business was more active than it has been for some time past and while much of the buying was attributed to covering or the trade, some observers reported indications of a slightly broader commission house interest. Southern selling was less in evidence than of late and there were reports that offerings of spot cotton had fallen off as prices approached the farm loan limits earlier in the week.

Liverpool cables said that the market there had advanced on local buying and covering.

Standard cloth statistics published after the close here showed December sales 24.3 per cent in excess of production with an increase of 25.9 per cent in unfilled orders for December, but an increase of 6.9 per cent in stocks on hand.

Port receipts, 17,056. U. S. port stocks, 2,587,200. Exports today 17,662, making 4,500,724 so far this season.

Futures:	High.	Low.	Close.
January	17.25	17.06	17.23
March	17.44	17.20	17.40-42
May	17.68	17.44	17.60-66
July	17.84	17.60	17.83-84
October	17.88	17.63	17.86
December	17.96	17.74	*17.98

*Nominal.

FOREIGN MONEY MARKET.

Paris, Jan. 9 (A.P.).—Prices were firm on the bourse today. Three per cent rentes, 87 francs 80 centimes; 5 per cent loan, 107 francs 80 centimes; exchange on London, 123 francs 91½ centimes. The dollar was quoted at 25 francs 42½ centimes.

London, Jan. 9 (A.P.).—Bar silver, 20 11-16d per ounce; money, 3¾ per cent; discount rates, short bills and three months, 4⅛@4¼ per cent.

PHILADELPHIA MARKETS.

Philadelphia, Jan. 9 (A.P.).—POULTRY—Live: Leghorns, fancy, 27; ordinary, 23@26; fancy Plymouth Rock spring chickens, 28; ordinary, 25@27; mixed colors, fancy, 26@27; ordinary, 24@25; fancy roasting chikens, 5 lbs. or over 28; Leghorn broilers, soft meated, 24@28; turkeys, fancy, 30@31½; Muscovy ducks, 15@18. Dressed: Turkeys, nearby, 35@40; Western, 34@39; old toms, nearby and Western, 28@30; ducks, 22@23; geese, 20@23.

BUTTER—Top grades, 36½@39½; 92 score, 35½; 89 to 91 score, 32@34½; 86 to 88 score 28½@30.

EGGS—Extra first, 49; firsts, in new cases, 46; firsts, in old cases, 45½; seconds, 43@45.

Other articles unchanged.

COTTONSEED OIL MARKET.

New York, Jan. 9 (A.P.).—COTTONSEED OIL—Prime crude, 7.00; prime summer yellow, spot, 8.50; January closed 8.50; March, 8.80; May, 9.00; July, 9.20.

WE WILL SELL
100 Federal Security and Mtge. Pref. @ 7.75.
WE WILL BUY
$10,000 F. H. Smith Co. First Mtge. Bonds.
MEHLMAN & CO.
Dist. 8847. Woodward Bldg.

TRUSTEED SHARES
THE IDEAL INVESTMENT for investors who demand—SAFETY, YIELD and GROWTH of principal. Specially suited to long term investments for individuals, trust funds and funds of organizations.
Sold in Lots—$100 Up
Call or Write
Standard Collateral Shares Corporation
Woodward Building. Met. 3783.

EQUITABLE
Co-Operative Building Association
Organized 1879
50th YEAR COMPLETED.
Surplus and profits....$1,705,130.78
Assets $5,662,549.55
Think of the Future By Saving Now
Join the Equitable and save systematically. Our plan will meet with your approval.
Subscriptions of the 98th Issue of Stock Being Received
Share, $2.50 Per Month
EQUITABLE BUILDING
915 F St. N.W.
JOHN JOY EDSON, President.
WALTER S. PRATT, Jr., Secretary.

Comprehensive Investment and Brokerage Service *for* Banks, Brokers Investment Trusts and Individuals
Westheimer & Co.
Members
New York Stock Exchange
Baltimore Stock Exchange
Cincinnati Stock Exchange
Chicago Board of Trade
New York Curb *(Associate)*
Woodward Building
National 5500

G.M.-P. MURPHY & CO.
New York WASHINGTON Philadelphia
Richmond London
MEMBERS
New York Stock Exchange
Washington Stock Exchange
Richmond Stock Exchange
New York Produce Exchange
New York Curb Exchange
Copy of our "Fortnightly Review" on Request
1510 H Street Connecticut at K
National 9600
Private Wires and Telephone to New York

SAFE FIRST MORTGAGES
6½%
Over a Third of a Century Without a Loss
THERE IS NO WEAK LINK
—in the line of investment offered by our
6½% FIRST MORTGAGES
They are completely out of the class of speculation; independent of changing conditions; with no chance for loss and no possible doubt of the interest—either in amount or time of payment.
May be purchased in amounts from $250 up.
B. F. SAUL CO.
National 2100 925 15th St. N.W.
THERE IS NO SUBSTITUTE FOR SAFETY

The Silver Lining
The adjustment of the stock market contains a "Silver Lining"—the huge credit resources of the Nation, absorbed in the financing of speculative securities, are turning back to normal channels of industry. Building construction projects, needed in progressive American cities, like Washington, which were delayed in 1929, are being completed now with the normalization of credit.
Above all, the American people have learned a lesson—to get to work—and to place their savings in securities such as the safe and profitable First Mortgage Notes, always worth 100 cents for the dollar invested.
For more than sixty years Swartzell, Rheem & Hensey Company, the oldest Mortgage Banking House in Washington, has brought security and assured incomes to its investing clientele, through war and panic, through prosperity and depression. That is why thousands of investors have chosen the First Mortgage Notes we offer, in denominations from $100 and upwards as the safest place for their savings to earn an assured 6 per cent return.
SWARTZELL, RHEEM & HENSEY CO.
MORTGAGE BANKERS
727 15 STREET N.W.
WASHINGTON D.C.

CARRIERS' ADVANCES MARK BONDS' SALES

Traders Believe Quiet Day Is Forecast of Easier Money Rates.

INDUSTRIALS ARE DULL

New York, Jan. 9 (A.P.).—Another advance in the rails, carrying numerous issues to and above their 1929 highs, gave the bond list a strong appearance today. Some of the advances, however, failed to hold to the close, although net changes proved to be generally on the upside.

Interest charges remained at yesterday's levels, there was light inquiry for the loans at 4½ per cent, but most of the business done was at 4¾. The market suffered from dullness which dealers were inclined to interpret as a forecast of easier rates. Some bond experts believe that prices of high grade securities have gone as far as might be currently expected and that a further important advance must await cheaper money. Those anticipating such a development point out that gold shipments have abated at least for the present and that the underlying credit situation is favorable.

1929 Peaks Reached.

The rise in investment rails since the first of the year has carried the average for that group more than half a point higher. As a result, many obligations are within less than a point of their 1929 peaks, and each day of strengthening prices will see several of last year's records broken. Central of Georgia 5½s, Big Four 5s series D, Great Northern 4½s and Wabash "B" 5s squeezed beyond those highs today and numerous others equaled the 1929 tops. The average for ten representative rails at the close was 105.8 compared with the 1929 high of 106.

A feature of the day's trading was the unusually heavy turnover in American Telephone debenture 5s. This utility moved in normal volume during most of the day at around 104, its opening price, but at the close the price was hammered down to 102. The final quotation was 102¼, a net loss of 1¾, and the volume totaled $470,000, principal amount. The same company's convertible 4½s, which had been idling for several days, showed a gain of about $400,000 over yesterday's turnover as the stock advanced and the debenture closed up 1¼.

A decline of 1⅜ in Laclede Gas 5½s and small fractional losses in a few other utilities were more than offset by advances of about half a point in nearly a dozen other issues.

Interest in the rails was distributed widely. Burlington 5s and general 4s, Chicago, Milwaukee & St. Paul general 3½s, Missouri, Kansas & Texas first 4s, Southern Pacific 4½s and Union Pacific 4s rallied about ½ to more than a point, and a few larger rises appeared. There was a slightly easier tone toward the close, however, and small net losses were sprinkled through the group.

Industrials moved narrowly and were dull. National Radiator 6½s rose 5 points to 30.

Convertibles closed irregular. International Telephone 4½s and Missouri Pacific 5½s rose 1¼ and ½, respectively. Atchison 4s and Allegheny 5s eased.

Changes in the United States Governments were mostly on the upside, averaging about ¼ of a point, but the group attracted little attention. Foreign bonds held steady.

$35,088,000 Issue by C. & O.

The Chesapeake & Ohio Railway received authority from the Interstate Commerce Commission for the road's proposed $35,088,000 issue of 4½ per cent mortgage bonds, the proceeds to be used largely for meeting maturities.

The First National Bank of Boston has bought a $30,000,000 issue of 5 per cent three-year notes of the Edison Electric Illuminating Co. of that city. The company's note maturities between January 30 and April 30 total $23,000,0000 and part of the proceeds of the new issue will be used for these retirements.

Curb Review

New York, Jan. 9 (A.P.).—Efforts of speculators for the advance to revive bullish enthusiasm by starting buying demonstrations in a varied assortment of issues met with partial success in today's curb market. Trading increased on the rally with the public utilities, many of which harbor a large short interest, in the forefront of the advance.

While the rally was not directly associated with any development in the day's news, the recent inability of "bear" operators to dislodge any large volume of stock in their sporadic attacks, coupled with the recent easing of money rates and the reported upturn in steel mill activity, probably inspired a resumption of pool operations. A few soft spots cropped out here and there, but most of them were confined to relatively obscure issues.

Electric Bond & Share again crossed 85 for a gain of more than 2 points, and closed at the top. Consolidated Gas of Baltimore was marked up 4½ points, American & Foreign Power wararnts 3 and Brazilian Traction, Hydro Electric, Associated Gas & Electric A and Utilities Light & Power A were among the many power and light issues to close a point or more higher.

International Cigar Machinery and Tubize Artificial Silk, which ordinarily change hands in 10-share lots, jumped about 9 points each, United Porto Rican Sugar 7 and Deere & Co. 5. Quaker Oats preferred dropped 9½ points on a few sales. Automotive issues were sluggish, Ford of Canada B dropping 9½ points on a few sales. Aviation shares showed little change.

A brisk demand for Indian Territory Oil, controlled by Cities Service, which advanced 3⅜ points to 30, was the only development of consequence in the oil group. Most of the other petroleum shares showed fractional changes, Standard Oil of Indiana being among those to lose ground.

Investment trust and trading corporation shares showed mixed changes. Vick Financial declined fractionally to 9 despite the publication of a report showing a break-up value of $9.62. American Equities advanced nearly 2 points and a good demand was apparent for the tricontinental issues.

SECURITIES PRICE AVERAGES

New York, Jan. 9 (A.P.).—Bond averages:

	10 Indus.	10 R.R.	10 Util.	30 Tl.
Today	92.4	105.8	98.5	98.9
Previous day	92.6	105.6	98.6	98.9
Week ago	91.9	105.2	98.3	98.5
Year ago	94.7	104.9	99.8	99.8
Two years ago	97.1	109.1	100.3	102.2
Three years ago (weekly average)	95.8	104.8	98.6	99.7
High, 1929	95.3	106	98.8	99.9
Low, 1929	90.4	100.8	96	96.3

Stock averages:

	50 Indus.	20 R.R.	20 Util.	90 Tl.
Today	170.2	129.0	216.8	171.7
Previous day	168.0	128.5	210.3	169.1
Week ago	167.4	128.8	207.9	168.2
Year ago	209.8	134.2	196.7	195.2
Two yrs. ago	144.8	120.5	126.4	137.8
Three years ago (weekly average)	107.5	107.3	103.4	106.8
High, 1929	252.8	167.8	353.1	253.5
Low, 1929	151.3	117.7	158.6	140.3

(Copyright, 1930, Standard Statistics Co.)

BOND SALES ON NEW YORK EXCHANGE

(Reported direct from the New York Stock Exchange by J. & W. Seligman & Co.)

UNITED STATES GOVERNMENT WAR LOANS.
The following sales are given in lots of $1,000.
(Quotations in dollars and 32ds of a dollar.)

Sale	Issue	Open	High	Low	Last
31	Liberty 3½s	99.16	99.16	99.16	99.16
7	Liberty 1st 4¼s	100.29	100.30	100.28	100.28
140	Liberty 4th 4¼s	101.8	101.9	101.8	101.8
5	Lib 4th 4¼s, reg	101.3	101.3	101.3	101.3
78	U S G 4¼s	111.11	111.15	111.11	111.15
77	U S G 4s	107.15	107.17	107.12	107.17
12	U S G 3¾s	104.16	104.17	104.16	104.17
1	U S G 3⅜s, 1947	99.24	99.24	99.24	99.24
1	U S G 3⅜s, 1947, reg	99.18	99.18	99.18	99.18

FOREIGN GOVERNMENT BONDS.
The following sales are given in lots of $1,000.

Sale	Issue	Open	High	Low	Last
	A				
5	Akershus, Dept of, 5s, 1963	88	88	87⅞	87⅞
2	Antioquia, Dept of, A-7s, 1945	73⅜	73⅜	73⅜	73⅜
4	Antioquia, Dept of, B-7s, 1945	71½	71½	71½	71½
3	Antioquia, Dept of, C-7s, 1945	71	71	71	71
2	Antioquia, Dept of, 2d 7s, 1957	71½	71½	71½	71½
1	Antioquia, Dept of, 3d 7s, 1957	71½	71½	71½	71½
14	Argentine Govt 6s, Ser A, 1957	97½	98	97½	97½
2	Argentine Govt 6s, Ser B, 1958	97⅝	97⅞	97⅝	97⅞
14	Argentine Govt 6s, June, 1959	97½	98	97½	98
11	Argentine Govt 6s, Oct, 1959	97	97¾	97	97¾
11	Argentine Govt 6s, May, 1960	97	98	97	98
2	Argentine Govt 6s, Oct, 1960	98	98	97¾	97¾
41	Argentine Govt 6s, Sept, 1960	97⅞	98	97¾	97⅞
3	Argentine Govt 6s, Feb, 1961	97½	97⅝	97½	97½
15	Argentine Govt 6s, May, 1961	97½	97¾	97½	97½
3	Australia 5s, 1955	93¼	93¼	93¼	93¼
30	Australia 5s, 1957	93½	94	93¼	93¾
26	Australia 4½s, 1956	84¼	84¼	84	84
6	Austrian Govt 7s, 1943	103⅝	104	103⅝	104
	B				
10	Belgium, King of, 6s, 1955	101½	101½	101⅜	101½
16	Belgium, King of, 6½s, 1949	106	106½	105⅞	106½
4	Belgium, King of, 7½s, 1945	115	115⅜	115	115
21	Belgium, King of, 7s, 1955	110¼	110¼	110	110
22	Belgium, King of, 7s, 1956	107	107½	107¼	107⅜
3	Belgium, King of, 8s, 1941	110⅛	110¼	110	110
12	Berlin 6½s, 1950	93	94	93	94
5	Berlin 6s, 1958	85⅜	85½	85⅜	85½
5	Bolivia 8s, 1947	94	94	94	94
5	Bolivia 7s, 1958	77⅞	77⅞	77¾	77¾
19	Bolivia 7s, 1958, ct	75½	75⅝	75½	75⅝
27	Bordeaux, City of, 6s, 1934	102¼	102⅜	102¼	102⅜
12	Brazil, U S of, 7s, 1952	83½	84	83½	84
33	Brazil, U S of, 6½s, 1926-57	75½	75½	75	75½
18	Brazil, U S of, 6½s, 1927-57	75¼	75½	75	75½
26	Brazil, U S of, 8s, 1941	97½	98	97½	98
2	Bremen, State of, 7s, 1935	98⅞	98⅞	98¾	98¾
2	Brisbane, City of, 5s, 1957	88	90	88	90
5	Brisbane, City of, 5s, 1958	88½	88½	88½	88½
2	Budapest, City of, 6s, 1962	73	73	73	73
1	Buenos Aires, City of, 6½s, 1955	98	98	98	98
4	Buenos Aires, Prov of, 6s, 1961	85½	85½	85	85¼
	C				
3	Caldas, Dept of, 7½s, 1946	81½	81½	81½	81½
3	Canada, Dom of, 5s, 1931	100¼	100¼	100⅛	100¼
7	Canada, Dom of, 5s, 1952	103¼	103¼	103¼	103¼
2	Canada, Dom of, 4½s, 1936	99	99	99	99
5	Carlsbad, City of, 8s, 1954	104½	104½	104½	104½
6	Chile, Rep of, 6s, 1960	90	90	89¾	89¾
4	Chile, Rep of, 6s, 1961	90½	90½	90½	90½
11	Chile, Rep of, 6s, 1961, Jan	92	92	91½	91½
1	Chile, Rep of, 6s, 1961, Sept	89½	89½	89½	89½
1	Chile, Rep of, 6s, 1962	90	90	90	90
4	Chile, Rep of, 7s, 1942	100¼	100¼	100¼	100¼
6	Christiania, City of, 6s, 1954	101⅝	101⅝	101⅝	101⅝
1	Cologne, City of, 6½s, 1950	92¾	92¾	92¾	92¾
8	Col, Rep of, 6s, 1961, Jan	70⅝	70⅝	70¼	70½
37	Colombia, Rep of, 6s, 1961, Oct	69⅝	69⅝	68¾	68¾
4	Copenhagen, City of, 5s, 1952	97	97½	97	97½
3	Copenhagen, City of, 4½s, 1953	89⅛	89⅛	88⅞	88⅞
82	Cordoba, City of, 7s, 1937	79	81	78	81
1	Cordoba, Prov of, 7s, 1942	95	95	95	95
2	Costa Rica, Rep of, 7s, 1951	87	87	87	87
2	Cuba, Rep of, 5½s, 1953	78	78	78	78
2	Cundinamarca, Dept of, 6½s, 1959	66	66	65¾	65¾
5	Czechoslovakia, Rep of, 8s, 1952	109¼	109½	109¼	109½
	D				
12	Denmark, King of, 5½s, 1955	100⅞	101	100⅞	101
20	Denmark, King of, 4½s, 1962	91¼	91½	91¼	91½
2	Danish Mun 8s ser B, 1946	108½	108½	108½	108½
2	Dominican Rep 5½s, 1940, 2d	96	96	96	96
	F				
9	Finland, Rep of, 5½s, 1958	84½	85	84½	85
1	Finland, Rep of, 6s, 1945	92½	92½	92½	92½
6	Finland, Rep of, 6½s, 1956	92¼	92¼	92¼	92¼
4	Finland, Rep of, 7s, 1950	98	98	97½	97½
1	Finnish Municip 6½s, 1954, A	93½	93½	93½	93½
17	French Govt 7½s, 1941	118¼	118¼	118	118¼
33	French Govt 7s, 1949	112⅞	113	112⅛	112⅞
	G				
56	German Govt 7s, 1949	107⅛	107⅛	106¾	106¾
2	Graz Municipality 8s, 1954	97	97	97	97
10	Greek Govt 7s, 1964	98¾	99	98¾	99
1	Greek Govt 6s, 1968	82½	82½	82½	82½
	H				
1	Haiti, Rep of, 6s, 1952	97½	97½	97½	97½
2	Heidelberg, City of, 7½s, 1950	102	102	102	102
1	Hungarian Con Mun 7s, 1946	88½	88½	88½	88½
	I				
1	Irish Free State 5s, 1960	97¼	97¼	97¼	97¼
52	Italy, King of, 7s, 1951	96	96¼	96	96¼
	J				
82	Japanese 6½s, 1954	102¾	103	102¾	102¾
10	Japanese Ster 4s, 1931	94	95	94	95
	L				
34	Lyons, City of, 6s, 1934	102¾	102¾	102⅝	102¾
	M				
25	Marseilles, City of, 6s, 1934	102½	102¾	102½	102¾
9	Medellin, Municip of, 6½s, 1954	65¾	65¾	65	65
40	Milan, City of, 6½s, 1952	87¾	88	87¾	88
10	Minas Gereas 6½s, 1958	71	71	70	70
1	Montevideo, City of, 7s, 1952	99¼	99¼	99¼	99¼
	N				
1	Netherlands 6s, 1972	105⅜	105⅜	105⅜	105⅜
12	New South Wales 5s, 1957	89⅞	90	89	90
1	New South Wales 5s, 1958	90	90	90	90
17	Norway, King of, 5s, 1963	97⅜	97½	97⅜	97½
2	Norway, King of, 5½s, 1965	100⅞	101	100⅞	101
10	Norway, King of, 6s, 1943	103½	103½	103¼	103¼
11	Norway, King of, 6s, 1944	103⅜	103⅜	103¼	103¼
1	Norway, King of, 6s, 1952	103¼	103¼	103¼	103¼
	O				
10	Oslo, City of, 6s, 1955	102	102	102	102
	P				
2	Panama, Rep of, 5½s, 1953	100⅛	100⅛	100⅛	100⅛
13	Peru 6s, 1960	71½	72	71½	71¾
5	Peru 6s, 1961	71	71	71	71
3	Peru 7s, 1959	94¼	94¼	94¼	94¼
11	Poland 8s, 1950	95	95½	95	95½
42	Poland 7s, 1947	83⅜	84	83	83¼
3	Poland 6s, 1940	77	77	76⅝	76⅝
	Q				
7	Queensland, State of, 7s, 1941	108	108	108	108
	R				
6	Rio de J, City of, 8s, 1946	95½	95½	94¾	94¾
18	Rio de J, City of, 6½s, 1953	73¼	73⅜	72⅝	72⅝
5	Rio Gr do Sul, St of, 8s, 1946	93	95	93	95
7	Rio Gr do Sul, St of, 6s, 1968	66¾	66¾	66⅝	66⅝
42	Rome, City of, 6½s, 1952	88¾	88¾	88¾	88¾
	S				
2	Salvador, Rep of, 8s, 1948	104¾	104¾	104¾	104¾
1	Santa Fe, Prov of, 7s, 1942	87	87	87	87
1	Sao Paulo, City of, 8s, 1952	97	97	97	97
19	Sao Paulo, State of, 6s, 1968	67	67	66	66
7	Sao Paulo, State of, 7s, 1956	81⅛	81½	81	81
3	Sao Paulo, State of, 8s, 1936	100	101	100	101
6	Sao Paulo, State of, 8s, 1950	93	93	92	92
5	Seine, Dept of, 7s, 1956	107⅜	107⅞	107⅜	107⅞
12	Serbs, C & S, King of, 7s, 1962	76⅜	76¾	76⅜	76⅜
7	Silesia, Prov of, 7s, 1958	72¾	72¾	72½	72½
5	Soissons, City of, 6s, 1936	102¼	102¼	102¼	102¼
1	Styria, Prov of, 7s, 1946	86	86	86	86
1	Sweden, King of, 5½s, 1954	105	105	105	105
4	Switzerland, Govt of, 5½s, 1946	103⅝	103⅝	103⅝	103⅝
4	Switzerland, Govt of, 8s, 1940	108½	108½	108½	108½
	T				
2	Tokyo, City of, 5s, 1952	75½	75½	75½	75½
11	Tokyo, City of, 5s, 1961	90⅜	90¾	90⅛	90⅛
	U				
1	U K Gt B & I 5½s, 1937	103⅛	103⅛	103⅛	103⅛
5	Uruguay, Rep of, 6s, 1960	95⅜	95⅜	95¼	95¼
	V				
4	Vienna, City of, 6s, 1952	83	83	82⅞	82⅞
	W				
13	Warsaw 7s, 1958	75	75¾	75	75¾
	Y				
38	Yokohama, City of, 6s, 1961	96⅞	97	96⅞	97

DOMESTIC BONDS—RAILS AND MISCELLANEOUS.

Sale	Issue	Open	High	Low	Last
	A				
32	Abitibi Power & Paper 5s, 1953	82¾	83	82¾	83
5	Abraham & Strauss 5½s, 1943	98½	98½	98½	98½
40	Allegheny Corp 5s, 1944	100	100	100	100
58	Allegheny Corp 5s, 1949	100⅛	100¼	99¾	99¾
22	Amer I G Chemical 5½s, 1949	103	103	102½	103
2	American Internat 5½s, 1949	95	95	95	95
7	Amer Smelt 5s, 1947	101	101	100¾	100⅞
7	Amer Sugar Ref 6s, 1937	104	104	103½	103½
472	Amer Tel & Tel 4½s, 1939	138½	141	138½	139¾
2	Amer T & T gen 4½s, 1933	99⅞	100	99⅞	100
64	Amer T & T col tr 5s, 1946	104	104½	103	103
55	Amer T & T col 5½s, 1943	106¾	106¾	106	106
229	Amer Tel & Tel 5s, 1960	104	104	102	102
4	Amer Water Works 5s, 1934	100¼	100¼	100¼	100⅜
1	Amer Water Works 6s, 1975	105	105	105	105
20	Armour & Co of Del 5½s, 1943	83¼	84	83	84
16	At, T & S F gen 4s, 1995	94	94	93½	93⅝
10	At, T & S F 4½s, 1998	128½	128¾	128¼	128¼
1	At, T & S F Ariz Div 4½s, 1962	99¼	99¼	99¼	99¼
1	Atlantic Coast Line 4s, 1952	93	93	93	93
	B				
13	B & O 1st 4s, 1948	93	93½	93	93⅜
1	B & O cvt 4½s, 1933	99	99	99	99
1	B & O 1st g 5s, 1948	104	104	104	104
23	B & O ref & gen 5s, 1995	102¼	102½	102¼	102¼
10	B & O ref 6s, 1995	109⅛	109⅛	109⅛	109⅛
11	B & O 5s, Ser D, 2000	102¼	102⅞	102¼	102⅞
5	Bell Tel of Pa 5s, Ser C, 1960	106⅜	106⅜	106⅜	106⅜
1	Bell Tel of Pa 5s, Ser B, 1948	104¾	104¾	104¾	104¾
5	Berlin City Elec 6½s, 1951	88½	88½	88½	88½
1	Berlin City Elec 6½s, 1959	88½	88½	88½	88½
6	Beth Steel 5s, 1936	100⅝	100¾	100½	100¾
2	Beth Steel 5½s, 1953	106⅞	106⅞	106⅞	106⅞
2	Beth Steel 6s, 1948	105	105	105	105
20	Bklyn Man Tran 6s, 1968	96	96¼	96	96¼
1	Bush Term Bldg 5s, 1960	100	100	100	100
	C				
10	California Petrol 5½s, 1938	99¼	99¼	99¼	99¼
7	Canadian Nat 4½s, 1954	93⅞	93⅞	93⅞	93⅞
7	Canadian National 4½s, 1968	100½	100¾	100½	100¾
6	Canadian Pac deb 4s	85	85	85	85
6	Canadian Pac 5s, 1944	101¾	101¾	101¾	101¾
4	Central of Ga 5s, 1st, 1945	102¾	102¾	102¾	102¾
4	Central of Ga 5½s, 1959	105¾	105¾	105¾	105¾
10	Central Pacific 1st 4s, 1949	92½	92½	92	92
2	Certainteed Prod 5½s, 1948	55½	55½	55	55
15	Ches & O cvt 4½s, 1930	100⅛	100⅛	99⅞	99⅞
44	Ches & Ohio 4½s, 1993	94⅞	95½	94⅞	95½
45	Ches Corporation 5s, 1947	98⅝	99	98½	99
1	C B & Q gen 4s, 1958	93	93	93	93
2	C B & Q (Ill Div) 3½s, 1949	85⅛	85⅛	85⅛	85⅛
1	C & E Ill 1st cons g 5s, 1951	74½	74½	74½	74½
14	Chi Great West 1st 4s, 1959	66	66	65¾	65¾
15	Chi Ind & Louis 5s, 1966	101½	101½	101½	101½
111	C, M & St P & P 5s, 1975	93¾	94	93¼	93¼
59	C, M & St P & P adj 5s, 2000	73½	73¾	73⅛	73⅛
1	C, M & St P 4½s, 1989, C	95½	95½	95½	95½
4	C, M & St P g 4½s, 1989, E, rct	95	95	95	95
4	C, M & St P 3½s, 1989	74¼	74¼	74¼	74¼
69	Chi & N W 4¾s, 1949, cv	100⅛	100¼	100	100⅛
20	Chi, R I & P ref 4s, 1934	95⅞	95⅞	95¾	95¾
16	Chi, R I & P 4½s, 1952	94⅛	94⅛	94⅛	94⅛
10	C, R I & P g 4s, 1988	88⅝	88⅝	88⅝	88⅝
58	Chile Copper 5s, 1947	95⅞	96¼	95⅞	96¼
6	Cinn Gas 4s, 1968	89⅛	89⅛	89	89
11	C C C & St L r & i 5s, D, 1963	103½	104⅛	103½	104⅛
14	Colon Oil 6s, 1938	76½	77¼	76	77¼
30	Columbia Gas & El 5s, 1952, May	100⅛	100⅛	99¾	99¾
5	Columbia Gas & El 5s, 1952, April	99⅝	99¾	99¾	99¾
5	Commercial Invest 6s, 1948	92⅞	93	92⅞	93
12	Commercial Inv 5½s, 1949	84½	85	84½	84¾
11	Consolidated Gas N Y 5½s, 1945	105¾	105¾	105¾	105¾
1	Container Corp of Am 5s, 1943	77⅞	77⅞	77⅞	77⅞
21	Crown Williamette Paper Co, 1951	101	101½	101	101½
	D				
4	Del & H 1st & ref 4s, 1943	93⅛	93⅛	92¾	92¾
1	Dela & Hudson 5s, 1935	100	100	100	100
10	Den & R Gr 1st 4s, 1936	93⅜	93½	93⅜	93½
1	Den & R Gr & West 5s, 1978	89½	89½	89½	89½
67	Den R Gr & West 5s, 1955	94	94	93¾	93¾
10	Detroit Ed 1st 5s, 1933	101¾	101¾	101¾	101¾
54	Detroit Ed Ser A, 5s, 1949	102¼	102½	102¼	102⅜
3	Detroit Ed 1st & ref 5s, 1940	102⅛	102¼	102⅛	102¼
13	Detroit Ed 1st & ref 6s, 1940	106⅝	107¼	106½	107¼
3	Deutsche Bk 6s, 1942, ctf	98	98	98	98
8	Dodge Bros 6s, 1940	93	93	92⅞	92⅞
10	Duquesne Light 4½s, 1967	99¼	99¼	99¼	99¼
	E				
1	Edith Rock-McCormick 6s, 1934	101⅜	101⅜	101⅜	101⅜
4	Erie gold 4s, A, 1953	84¾	84¾	84¾	84¾
1	Erie gold 4s, B, 1953	84¾	84¾	84¾	84¾
215	Erie R R 5s, 1967	97⅛	97⅝	96⅞	96⅞
	F				
9	Fed Lt & Tract 5s, 1942, sta	95⅝	95⅝	95½	95½
1	Fisk Rubber Co 8s, 1941	75⅜	75⅜	75⅜	75⅜
6	Fla East Coast 1st & rf 5s, 1974	53⅛	53⅛	53	53
	G				
2	Gannett Co, Inc, 6s, 1934	88	88	88	88
3	General Cable 5½s, 1947	99⅞	99⅞	99¾	99¾
22	General Motors Accep 6s, 1937	102	102	101¾	101¾
2	Gen Public Service 5½s, 1939	93⅞	93⅞	93⅞	93⅞
2	Gen Steel Casting 5½s, 1949	102	102	102	102
5	German Cen Agri Bk 6s, 1960, July	79	79	79	79
1	German Cen Agri Bk 6s, 1960, Oct	78⅜	78⅜	78⅜	78⅜
1	German Cen Agri Bank 6s, 1938	86⅜	86⅜	86⅜	86⅜
4	Goodrich 6½s, 1947	105⅛	105⅛	105	105
14	Goodyear T & R 5s, 1957	91¼	91¾	91¼	91¾
5	Grand Trunk of Can deb 6s, 1936	104¼	104¼	104¼	104¼
11	Gt Cons El P of Jap 6½s, 1950	92⅝	92⅝	92½	92½
4	Great Nor 1st 4¼s, 1961	95⅜	95½	95⅜	95½
1	Great Nor 5s, 1973	105	105	105	105
19	Great Nor 7s, 1936	111	111¼	111	111¼
3	Great Nor 4½s, ser E, 1977	97½	97½	97½	97½
	H				
5	Hudson Coal Co 5s, 1962	67	67	67	67
19	H & M 1st & ref 5s A, 1957	97	97	96¼	97
14	H & M adj inc 5s, 1957	79	79	79	79
38	Humble Oil 5½s, 1932	101¾	101¾	101¼	101¼
13	Humble Oil 5s, 1937	100⅝	100¾	100½	100¾
2	Ill Cent 4¾s, 1966	99	99	99	99
	I				
1	Ill C col tr g 4s, 1952	90¼	90¼	90¼	90¼
2	Ill Cent Western 4s, 1951	89	89	89	89
9	Inland Steel 4½s, 1978	93	93	92	92
8	Interb R T ref 5s, 1966	63⅞	63⅞	63½	63½
4	Interb R T ref 5s, 1966, sta	63¾	63¾	63¼	63¾
4	Interl & Gt N adj 6s, 1952	89½	89½	89½	89½
35	International Match 5s, 1947	97½	98	97¼	97¼
1	Internatl Mer Mar sf 6s, 1941	96¾	96¾	96¾	96¾
7	Internatl Paper 5s, 1947	90	90	90	90
5	Internatl Paper ref 6s, 1955	88⅞	88⅞	88⅞	88⅞
20	Internatl Tel & Tel 4½s, 1952	94	94	94	94
60	International T & T 4½s, 1939	123	124	123	123¾
	K				
42	Kans C S ref & imp 5s, 1950	100⅛	100⅜	100⅛	100⅜
2	Kans C Term 1st 4s, 1960	90	90	90	90
1	Keith Corp (B F) 6s, 1946	76½	76½	76½	76½
1	Kresge Foundation 6s, 1936	102¼	102¼	102¼	102¼
57	Krueger-Toll Co 5s, 1959	95½	95⅝	95¼	95½
	L				
10	Lehigh Valley g cons 5s, 2003	88½	88½	88½	88½
2	Lorillard Co 5s, 1951	78½	78½	78½	78½
5	Loew's, Inc, 6s, 1941	102	103	102	103
2	Loew's, Inc, 6s, 1941, x-war	91¾	91¾	91¾	91¾
5	Louis & Nash 7s, 1930	100⅜	101	100⅜	100⅜
	M				
1	Milwaukee & N 1st 4½s, 1934	99½	99½	99½	99½
8	M, K & T 1st g 4s, 1990	86¾	87½	86¾	87½
2	M, K & T pr lien 4s, B, 1962	87¾	87¾	87¾	87¾
28	M, K & T 4½s, 1978	95	95	94⅝	94⅝
17	M, K & T pr lien 5s, A, 1962	102	102	101¾	102
5	Mo Pac 5s, ser F, 1977	99⅜	100	99½	99½
47	Mo Pac 5½s, 1949	108½	109	108½	109
37	Mo Pacific gen 4s, 1975	76¼	76¼	75¾	75¾
2	Mo Pac 1st & ref 5s, A, 1965	101	101½	101	101½
3	Mo Pac 5s, ser G, 1978	99⅜	99⅜	99¼	99¼
1	Mtge Bk of Colombia 7s, 1947	73	73	73	73
	N				
20	Nat'l Dairy Products 5¼s, 1948	98⅜	98¾	98⅜	98⅜
1	National Radiator 6½s, 1947	27⅛	27⅛	27⅛	27⅛
2	N O, T & Mex 5s, C, 1956	99	99	99	99
2	N Orleans, T & Mex 5½s, 1954	102⅞	102⅞	102⅞	102⅞
13	N Y C & H R 1st 3½s, 1997	80⅜	80⅜	80½	80½
4	N Y Cen cons 4s, 1998	90⅛	90⅜	90	90
1	N Y C ref & imp 4½s, 2013	100½	100½	100¼	100¼
1	N Y C cvt deb 6s, 1935	106	106	106	106
1	N Y, Chi & St L 6s, 1931	101⅜	101⅜	101⅜	101⅜
2	N Y, Chi & St L 5½s, A, 1974	106⅝	106⅝	106⅝	106⅝
18	New York, Chi & St L 4½s, 1978	97	97	97	97
1	N Y, N H & H 3½s, 1956	78	78	78	78
1	N Y, N H & H 4s, 1957	78¾	78¾	78¾	78¾
30	N Y, N H & H 4½s, 1967	93⅛	93⅜	93⅛	93⅜
1	N Y, N H & H cvt 6s, 1948	125	125	125	125
25	N Y, N H & H col 6s, 1940	105	105	105	105
10	N Y T 1st & g 4½s, 1939	99⅜	99⅜	99⅜	99⅜
2	Norddeutsch-Lloyd-Bre 6s, 1947	88⅝	89	88⅝	89
5	North Amer Edison 5s, 1957	100	100	100	100
36	Nor Pacific gen 3s, 2047	65	65¾	65	65¼
22	N Pac pr ln g 4s, 1997	90⅛	90½	90⅛	90½
2	N Pac ref & imp 6s, 2047	113½	113½	113½	113½
5	Norway Muni Bank 5s, 1967	95	95	95	95
	O				
1	Otis Steel 6s, 1941	101	101	101	101
10	Pac Gas & El 5s, 1942	101⅜	102	101⅜	101¾
	P				
1	Para-Fam-Lasky 6s, 1947	99⅛	99⅛	99⅛	99⅛
1	Paris-Lyons Med Rwy 6s, 1958	102½	102½	102½	102½
3	Paris-Lyons Med Rwy 7s, 1958	105⅜	105⅜	105⅜	105⅜
17	Penn Co 4¾s, 1963	99	99	98¾	99
7	P R R g m 4½s, Ser A, 1965	99⅛	99⅛	99	99⅛
2	P R R cons 4½s, 1960	101	101	101	101
34	P R R g 5s, Ser B, 1968	107⅛	107⅜	107¼	107⅜
9	P R R 5s, 1964	104⅛	105	104⅛	105
34	Penn R R 6½s, 1936	109	109	109	109
9	Penn R R 7s, 1930	100⅛	100⅛	100⅛	100⅛
16	Philadelphia Co 5s, 1967	98⅝	98¾	98½	98¾
1	Phil & Reading C & I 5s, 1973	85	85	85	85
37	Phil & Reading C & I 6s, 1949	94	94	93	93
9	Postal Tel & Cable 5s, 1953	94	94	93½	93½
16	Public Service of N J 4½s, 1948	186	187	186	187
6	Pure Oil 5½s, 1937	100¼	100¼	100	100
	R				
3	Rhine Westphalia Elec 6s, 1952	86	86	86	86
13	Richfield Oil of Calif 6s, 1944	97	97	97	97
	S				
5	Saxon Pub Wks 7s, 1945	93⅞	94	93⅞	94
2	Saxon State 6½s, 1946	90	90	90	90
1	S A L Ry g 4s, 1950	65½	65½	65½	65½
1	S A L Ry g 4s, 1950 sta	66½	66½	66½	66½
14	S A L adj 5s, 1949, ct	46½	47	46½	47
1	S A L Ry 6s, 1945	67⅞	67⅞	67⅞	67⅞
3	Seaboard-All Florida 6s, 1935, A	62⅛	62⅛	62	62
2	Sharon Steel Hoop 5½s, 1948	96⅞	96⅞	96⅞	96⅞
1	Shubert Theater 6s, 1942	47½	47½	47½	47½
7	Siemens & Halske 6½s, 1951	102⅝	103	102¼	102¼
1	Siemens & Halske 7s, 1935	102¼	102¼	102¼	102¼
5	Silesian Bank 6s, 1947	72⅛	72⅛	72⅛	72⅛
2	Silesian Elec 6½s, 1946	81	81	81	81
2	Silesian Am 7s, 1941	91⅛	91⅛	91⅛	91⅛
5	Sinclair Crude Oil 5½s, 1938	97¼	97½	97¼	97½
11	Sinclair Oil 7s, 1937	102	102	101½	102
3	Sinclair Oil 6½s, 1938	100	100	99¾	99¾
2	Sinclair Oil 6s, ser D, 1930	100¼	100¼	100¼	100¼
22	Sou Pacific ref 4s, 1955	92¼	92½	92¼	92½
10	Sou Pacific col 4s, 1949	91¼	91¼	91¼	91¼
7	Sou Pacific 4½s, 1969	98½	98¾	98½	98½
7	Sou Pacific 4½s, 1968	96½	96½	96½	96½
4	Sou Pacific, Frisco Term 4s, 1950	91½	91½	91½	91½
35	Sou Ry gen 4s, ser A, 1956	90	90¼	90	90¼
2	Sou Ry 5s, 1994	108½	108½	108½	108½
10	Sou Ry 6s, 1956	117½	119½	117½	119½
7	Sou Ry gen 6½s, 1956	123¼	124¾	123¼	123½
68	St L & S F R pr ln, ser A, 4s, 1950	89	89½	89	89½
16	St L & S F R pr ln, ser B, 5s, 1950	102½	102½	101½	101½
43	St L & S F R R 4½s, 1978	91¼	91¼	91	91
14	St L & S W 2d 4s, 1989	77½	77½	77½	77½
2	Smith, A O, Corp 6½s, 1933	101¾	101¾	101¾	101¾
15	South Bell Tel 5s, 1941	102¼	102¼	102	102
8	Southwest Bell Tel 5s, 1954	104¼	104¼	104¼	104¼
7	Standard Oil of N J 5s, 1946	102½	102¾	102½	102½
3	Standard Oil of N Y 4½s, 1951	96½	96½	96½	96½
	T				
2	Tenn Elec Power 6s, 1947	105¾	106	105¾	106
121	Texas Corp 5s, 1944, rct	101⅜	101⅜	101¼	101¼
8	Tex & Pac 5s, C, 1979	101¼	101¼	101¼	101¼
14	Tokyo Elec Light 6s, 1953	89	89	89	89
2	Union Drug of Del 5s, 1953	94¼	94¼	94	94
	U				
3	Union Pac 1st g 4s, 1947	94¼	94⅞	94¼	94⅞
65	Union Pac 4s, 1968	88⅞	89¼	88⅞	88⅞
10	Union Pac 4½s, 1967	97⅝	97¾	97½	97¾
2	Un Steel Corp 6½s, A, 1951, ex war	86½	86½	86½	86½
11	U S Rubber 5s, 1947	84¾	84¾	84½	84½
6	U S Rubber 7½s, 1930	100¼	100⅜	100¼	100⅜
	V				
28	Va Ry 1st 5s, 1962	104⅜	104¾	104⅜	104¾
	W				
2	Wabash B 5s, 1976	100	100	100	100
3	Wabash 4½s, 1978	92	92	92	92
19	West Maryland 4s, 1952	80¾	81	80¾	81
4	West Union 4½s, 1950	98	98	98	98
1	West Union 6½s, 1936	109	109	109	109
1	Wickwire S Steel cv 7s, 1935	25½	25½	25½	25½
	Y				
72	Y'town S & Tube 5s, 1978	101⅜	101⅜	101	101

Total bond sales: Today, $11,182,000; yesterday, $9,003,000; week ago, holiday; year ago, $11,976,000.

LIVE STOCK MARKETS.

Chicago, Jan. 9 (A.P.).—(United States Department of Agriculture)—HOGS—Receipts, 35,000, including 5,000 direct; market 15c to 25c higher; later trade slow at advance; top, 10.25; bulk 140 to 230 pound weights, 9.85@10.10; 240 to 300 pounds, 9.70@9.85; butchers, medium to choice, 250 to 300 pounds, 9.40@9.85; 200 to 250 pounds, 9.75@10.10; 160 to 200 pounds, 9.85@10.25; 130 to 160 pounds, 9.65@10.25; packing sows, 8.25@9.10; pigs, medium to choice, 90 to 130 pounds, 9.25@10.00.

CATTLE—Receipts, 8,500; calves, receipts, 2,000; all yearlings and finished steers steady to strong; others tending lower; market conducted in heavy snowstorm; specialty demand on for finished yearlings; top 16.85, new high for season; slaughter classes, steers, good and choice, 1,300 to 1,500 pounds, 12.50@16.00; 1,100 to 1,300 pounds, 12.50@16.50; 950 to 1,100 pounds, 13.00@16.75; common and medium, 850 pounds up, 8.75@13.25; fed yearlings, good and choice, 750 to 950 pounds, 13.25@16.75; heifers, good and choice, 850 pounds down, 12.75@15.75; common and medium, 8.00@12.75; cows, good and choice, 8.50@11.00; common and medium, 6.50@8.00; low cutter and cutter, 5.00@6.75; bulls, good and choice (beef), 5.25@10.00; cutter to medium, 7.00@9.65; vealers (milk fed), good and choice, 13.50@16.50; medium, 11.50@13.50; cull and common, 7.25@11.50; stocker and feeder steers, good and choice, all weights, 10.50@11.25; common and medium, 8.25@10.25.

SHEEP AND LAMBS—Receipts, 14,000; market active, strong to 25c higher; bulk fat lambs, 13.75@14.10; early top, 14.25; fat ewes, 7.00@7.50; feeding lambs nominal; lambs, good and choice, 92 pounds down, 13.50@14.50; medium, 12.00@13.50; common, 10.50@12.00; ewes, medium to choice, 150 pounds down, 5.75@7.75; cull and common, 3.00@6.00; feeder lambs, good and choice, 11.50@12.85.

New York, Jan. 9 (A.P.).—CATTLE—Receipts, 2,000; no sales reported.

VEALERS AND CALVES—Receipts, 1,430; steady; vealers, good to choice, 16.00@18.00; medium, 11.00@15.00; culls and common, 8.00@10.00; no calves offered.

SHEEP AND LAMBS—Receipts, 4,100; steady; good to choice lambs, 14.50; medium, 12.00@13.50; common, 9.00; no sheep on sale.

HOGS—Receipts, 710; all consigned direct.

THE METAL MARKET.

New York, Jan. 9 (A.P.).—COPPER—steady; electrolytic, spot and future, 18.

IRON—Steady, unchanged.

TIN—Easy; spot and nearby 39.25; future, 40.00.

LEAD—Steady; spot, New York, 6.25; East St. Louis, 6.10.

ZINC—Quiet; East St. Louis, spot and future, 5.25.

ANTIMONY—8.37.

London, Jan. 9 (A.P.).—COPPER—Standard, £71 7s 6d; future, £69 15s; electrolytic, spot, £83 5s; future, £83 15s.

TIN—Spot, £176 12s 6d; future, £180.

LEAD—Spot, £19 10s; future, £21 12s 6d.

ZINC—Spot, £18 10s; future, £20 2s 6d.

OIL QUOTATIONS.

Oil City, Pa., Jan. 9 (A.P.).—Credit balance, $3.05. Runs, 40,109; average runs, 58,618. Shipments, 54,851; average shipments, 50,105.

NEW YORK PRODUCE.

New York, Jan. 9 (A.P.).—BUTTER—Unsettled; receipts, 10,691. Creamery, higher than extra, 35@35½; extra (92 score), 34½; first (88 to 91 score), 31@34.

CHEESE—Steady; receipts, 175,439.

EGGS—Irregular; receipts, 12,052. Mixed colors, fresh gathered, extra, 48@48½; refrigerator, extra first, 40½@42; first, 40@41; second, 39@39½.

POULTRY—Dressed, irregular; turkeys, fresh 32@34; frozen, 32@39. Live poultry irregular; fowls, by freight, 29@31; by express, 29@32.

SUGAR—Raw, spot, duty paid, 3.80; refined, 5.20 for fine granulated.

COFFEE—Spot, steady; Rio 7s, 9½; Santos 4s, 14¼@14½.

BALTIMORE MARKETS.

Baltimore, Md., Jan. 9 (A.P.).—WHEAT—No. 2 red winter, spot, 1.30½; No. 2 red winter, garlicky, domestic, spot and January, 1.28.

APPLES—Bushel baskets, New York, various varieties, U. S. No. 1, 2½ inches up, 1.50@1.75; western Maryland, Pennsylvania and Virginia, U. S. No. 1, 2½ inches up, York Imperials, 1.40@1.60.

SWEET POTATOES—Eastern Shore of Maryland, bushel hampers, yellows, U. S. No. 1, 1.10@1.25; fancy, 1.35@1.40; poorly graded, 75@1.00; Eastern Shore of Virginia, barrels, yellows, U. S. No. 1, 2.75@3.00; ungraded, 2.00@2.50; white yams, best, 2.00@2.25; poorer, 1.50@1.75.

POULTRY—Live: Chickens, young, colored, as to size, 27@28; broilers, 33@35; old, heavy, 27@28; Leghorns and other light stock, 20@23.

EGGS—Unsettled; nearby fresh-gathered firsts, 44½.

LOCAL STOCK EXCHANGE

Sales—Regular call, 11:15 a. m.
Potomac Elec. Cons. 5%, $1,000 at 101¼.
Wash. Gas 6s, '33, Ser. A, $1,000 at 101½.
Wash. Gas 6s '36, Ser. B, $100 at 101½.
Capital Traction Co., 10 at 77½, 10 at 77½, 10 at 77½, 5 at 77½, 4 at 77½.
Natl. Bank of Wash., 10 at 260, 2 at 260.
Natl. Sav. & Trust, 10 at 515.
Chevy Chase Dairy pfd., 1 at 102.
Commercial Natl. Co. pfd., 3 at 99½.
After call—
Wash. Gas 6s, '33, Ser. A, $100 at 101, $200 at 101.

UNLISTED DEPARTMENT.
These securities not listed under exchange rules:
Park Savings Bank, 1 at 78½.

BONDS.	Bid.	Ask.
PUBLIC UTILITIES.		
Amn. T. & Tel. Conv. 4½s, '33	99	
Amn. T. & Tel. Conv. 4½s, '39	139	
Amn. T. & Tel. Col. Tr. 5s	103¼	
Ana. & Pot. River R. R. 1st 5s	81	84
Ana. & Pot. River Guar. 5s	92	94
C. & P. Telephone of Va. 5s	100	
Capital Traction 1st 5s	91½	92¼
City & Suburban Ry. 1st 5s	81	82
Georgetown Gas Lt. 1st 5s	97½	101
Pot. Elec. Power Cons. 5s	100½	
Pot. Elec. Power gl. and ref. 6s	106	
Wash., Alex. & Mt. Ver. ctfs.	1	3
Wash., Balto. & Annap. 1st 5s	66	
Wash. Gas Light Genl. 5s	99	101
Wash. Gas Lt. Co., Ser. A 6s	101¼	102½
Wash. Gas Lt. Co., Ser. B 6s	104	
Wash. Ry. & Elec. Cons. 4s	82	83
MISCELLANEOUS.		
Barber & Ross, Inc., 6½s	88¾	91¼
Chamb'rlin-Vand'rb't Htl. 6½s	60	
Chevy Chase Club 1st 5½s	100	
Dist. of Col. Paper Mfg. 1st 6s	88	96
Pot. Joint Stock Land Bk. 5s	93	98
Wash. Consolidated Title 6s		100
Wash. Market Col. Stge. 5s	95	
STOCKS.		
*Amn. Tel. & Tel.	219	
Capital Traction	77½	78
Washington Gas	95	110
Nor. & Wash. Steamboat	250	295
Potomac Elec. Power pfd. 6s	110½	
Potomac Elec. Power pfd. 5½s	106	
Wash. Ry. & Elec. com	475	
Wash. Ry. & Elec. Co. pfd.	93	95
Wash., Balt. & An. com	7	
Wash., Balt. & An. pfd	7	
NATIONAL BANKS.		
Capital	250	300
Columbia	410	450
Commercial (stamped)	250	265
District	216	230
Federal-American	292	300
Liberty	212	225
Lincoln	390	440
Metropolitan	375	420
Riggs	516	530
Second	210	
Washington	257	275
TRUST COMPANIES.		
*Amer. Security & Trust	420	450
Continental Trust	133	
Merchants Bank & Tr. Co.	125	140
Natl. Savings & Trust	512	530
*Union Trust	265	285
Wash. Loan & Trust	483	520
SAVINGS BANK.		
Bank of Bethesda	65	72
Commerce & Savings	330	
East Washington	35	45
Potomac Savings (new)	65	75
Sec. Sav. & Commercial	476	500
Seventh Street	305	
United States	500	
Washington Mechanics	50	60
FIRE INSURANCE.		
American	300	
Corcoran	150	
Firemen's	41½	
National Union	21	27
TITLE INSURANCE.		
Columbia	9	14
Real Estate	175	
Title & Inv. Co. of Md. com	25	
MISCELLANEOUS.		
Barber & Ross, Inc., com	16	20
Chevy Chase Dairy pfd	102	108
Col. Sand & Gravel Co. pfd	85	95
Commercial Natl. Co. pfd	99½	101
D. C. Paper Mfg. Co. pfd	50	70
District Natl. Securities pfd	95	102
*Federal Storage Co. pfd	110	125
Federal-American Co. com	32	34
Federal-American Co. pfd	100	102
Lanston Monotype	115	125
Merch. Tfr. & Storage com	118	125
Merch. Tfr. & Storage pfd	99	103
Mergenthaler Linotype	105½	107
Natl. Mtge. & Inv. Co. pfd	4¼	5
Peoples Drug Stores pfd	103½	105
Real Estate Mtge. & Guar. pfd	7	7½
Security Storage	115	120
Terminal Ref. & Wh's Corp	49	53
The Carpel Corporation	24	35
Wash. Mech. Mtge. Co. com	11	12½
Wash. Medical Bldg. Corp	100	
Woodward & Lothrop pfd	105	

*Ex dividend.

RESERVE BANK STATEMENT

Following is a statement of the combined resources and liabilities in the twelve Federal Reserve Banks for the week ended January 8:

RESOURCES.	
Gold with Federal reserve agents	$1,685,479,000
Gold redemption fund with U. S. Treasury	73,787,000
Gold held exclusively against F. R. notes	$1,759,266,000
Gold settlement fund with F. R. Board	534,305,000
Gold and gold certificates held by banks	635,776,000
Total gold reserves	$2,929,347,000
Reserves other than gold	175,783,000
Total reserves	$3,105,130,000
Nonreserve cash	85,874,000
Bills discounted:	
Secured by U. S. Government obligations	319,217,000
Other bills discounted	248,398,000
Total bills discounted	$567,615,000
Bills bought in open market	319,167,000
U. S. Government securities:	
Bonds	72,304,000
Treasury notes	180,624,000
Certificates and bills	231,914,000
Total U. S. Government securities	$484,842,000
Other securities	12,700,000
Total bills and securities	$1,384,324,000
Due from foreign banks	724,000
Uncollected items	674,493,000
Bank premises	58,149,000
All other resources	11,788,000
Total resources	$5,320,282,000
LIABILITIES.	
F. R. notes in actual circulation	$1,836,854,000
Deposits:	
Member bank—reserve account	2,367,250,000
Government	23,871,000
Foreign bank	6,048,000
Other deposits	25,130,000
Total deposits	$2,422,299,000
Deferred availability items	598,980,000
Capital paid in	170,367,000
Surplus	276,936,000
All other liabilities	14,846,000
Total liabilities	$5,320,282,000

Ratio of total reserves to deposit and Federal Reserve note liabilities combined, 72.9 per cent.

Contingent liability on bills purchased for foreign correspondents, $527,816,000.

CHICAGO STOCKS.

(Reported by W. B. Hibbs & Co.)

	Bid.	Asked.
Assd. Apparel	35	37
Balaban & Katz	65	
Bendix	34¾	35
Borg & Warner	35½	35⅝
Butler Brothers	16	16½
Chi. City & Conn. Ry. com	1⅛	1½
Chi. City & Conn. Ry. pfd	11	11½
Com. Edison	236⅝	237
Consumers com	6	6¾
Consumers pfd	65	
Elec. Household	43	
Great Lakes Dredge	140½	150
Illinois Brick	26	29¾
Libby, McNeil & Libby	19	19½
McCord Rad. "A"	34	42
Middle West Util. com	26⅜	25⅛
Midland Steel	70¼	75
Minn. Honeywell	81	125
National Leather	1½	1¾
Public Service com., $100 par	222½	228
Public Service pfd	222½	228
Quaker Oats com	260	300
Quaker Oats pfd	110	115
Swift & Co	136½	136¾
Swift International	35	36
John R. Thompson	37	39
U. S. Gypsum	41½	42½
Wahl & Co.	7	9
Yellow Taxi	27	28

DAILY COTTON MARKET.

New York, Jan. 9.

PORT MOVEMENT.

	Middling.	Receipts.	Exports.	Stock.
N. Orlea's	17.05	2,313	150	533,943
Galvest'n	17.10	4,506	10,890	483,132
Mobile	16.50	1,735	.....	43,284
Savan'ah	17.15	115	.....	75,555
Charles'n	.....	352	.....	40,228
Wilm'g'n	.....	97	.....	34,820
Norfolk	17.19	534	.....	74,003
Baltimore	.....	.....	.....	1,347
New York	17.45	.....	200	93,334
Boston	.....	.....	.....	1,600
Houston	16.90	6,218	5,053	1,136,685
C. Christi	.....	150	.....	27,234
M. Ports	.....	1,639	1,369	107,941
Tl. today	.....	17,389	17,662	2,653,206
Tl. week	.....	119,952	159,073	.....
T. season	.....	7,049,863	4,378,646	.....

Sales—New Orleans, 604; Galveston, 659; Mobile, 828; Savannah, 196; Norfolk 979; New York, 600; Houston, 3,417. Total sales today, 7,483.

INTERIOR MOVEMENT.

	Middling.	Receipts.	Shipm'ts.	Stock.
Memphis	16.55	12,632	8,594	430,509
Augusta	17.06	727	1,614	109,968
St. Louis	.....	624	708	13,828
Ft. Worth	16.25	.....	.....	.....
Lit. Rock	16.42	236	283	41,864
Atlanta	16.65	.....	.....	.....
Dallas	16.10	.....	.....	.....
Montgo'y	16.45	.....	.....	.....
Tl. today	.....	14,219	11,199	596,169

Sales—Memphis, 1,984; Augusta, 197; Fort Worth, 520; Little Rock, 1,150; Atlanta, 300; Dallas, 1,361; Montgomery, 80. Total sales today, 5,592.

TREASURY CERTIFICATES.

(Reported by J. & W. Seligman & Co.)

Rate.	Maturity.	Bid.	Offer.
5⅛s	Mar. 15, 1930	100 9-32	100 11-32
4¾s	June 16, 1930	100 20-32	100 22-32
3½s	Sept. 15, 1930	99 26-32	99 28-32
3½s	Mar. 15, 1932	99 17-32	99 20-32
3½s	Sept. 15, 1932	99 17-32	99 20-32
3½s	Dec. 15, 1932	99 17-32	99 20-32

FOREIGN BONDS.

French 4s	39⅝
French 5s	42⅝
French Premium 5s	52½
French Loan 5s	41¼
French 6s	41½
Belgian Premium 6s	27¼
Belgian Restoration 5s	25¼
British War Loan 6s	486½
British Victory 5s	441½
Italian Cons. 5s	41¾

ADVICE ON INVESTMENTS

By CHARLES W. STORM

In making inquiries, address Charles W. Storm, financial department of The Washington Post, and inclose a self-addressed stamped envelope for reply.

Miss E. B.—Will you please give me your opinion of Outboard Motor, now selling about $11 a share? Why does the stock stay so low in price when the dividend rate is so high? Do you consider it a good investment? Please name several other stocks on which the dividend rate is high and the stock reasonably low and which contain a fair degree of safety.

Answer—Outboard Motor is not to be classified as an investment, even though the company is at present paying dividends of 45 cents a share quarterly, or at the rate of $1.80 per year. No known reason why the stock is selling so low, apart from the general unsettled condition of the stock market as a whole. As speculative issues, at present paying $1 annual dividends and selling at very low prices, Dome Mines and Phillip Morris have some attraction and, in the judgment of the writer, a fair degree of safety.

R-K-O and Radio.

T. F.—What are the future prospects of Radio-Keith-Orpheum and the Radio Corporation of America?

Answer—Both issues have good long-pull possibilities, and the two companies are under excellent management and strong banking sponsorship. The Radio Corporation owns all of the class B stock of the R-K-O, which it received for the use of its photophone equipment. Recent reports have it that Radio-Keith-Orpheum will take over the theaters, amounting to about 100 in number, that Fox Film acquired since last July. It is also intimated, but not officially, that the R-K-O may secure the Loew stock held by the Fox interests, understood to carry control of Loew, and would give R-K-O access to the Loew theaters for its pictures.

Radio-Keith-Orpheum controls the Keith-Albee and Orpheum chains of theaters and the F. B. O. Productions, Inc., an organization that produces and distributes moving pictures. Earnings for last year are estimated at about $1.50 a share.

The Radio Corporation is the leader in the radio industry; is a large distributor of radio products and receives a royalty income from lease of its patents. It operates transocean and marine commmunications and is a half owner in the National Broadcasting Co. Last year it acquired the Victor Talking Machine Company and is also interested in sound motion pictures and television. For the nine months ended with September, $1.61 a share was earned on the common stock, as against $1.51 for the same period of 1928. Radio has $35,556,000 in cash and marketable securities and is, therefore, in a strong position. Both of these stocks do not pay any dividends at the present time, but for the long-pull term they have excellent prospects.

Industrial Alcohol and Rubber.

L. F. G.—What do you think of U. S. Industrial Alcohol and U. S. Rubber?

Answer.—Earnings of U. S. Industrial Alcohol for 1929 were favorable. The dividend rate on the common was raised from $5 to $6 annually in the first quarter of that year. From 1922 to 1926 earnings were poor and the dividend omitted during those years. The outlook, however, is much brighter. Directors are now considering a split-up of the stock. In 1928, $11.81 a share was earned, which justified a higher payment to stockholders, and 1929, as far as earnings are concerned, should be just as good. The stock may be regarded as a conservative investment.

U. S. Rubber is a speculation, but with its new and strong management, the stock is favored as a long-term holding as earnings are showing signs of improvement.

Kennecott and Anaconda.

F. R.—What is the outlook for Kennecott and Anaconda?

Answer.—Both stocks may be regarded as conservative investment issues. Anaconda raised its dividend three times last year from $3 to $7 and Kennecott increased its payment from $4 to $5 last July. Both companies are big factors in the red metal field, and earnings have been good on 18-cent copper. It is estimated that even with copper selling at 16 cents, both would more than earn dividends. With the present large buying of copper, it is believed that the metal will be stabilized around the 18-cent level, despite unofficial reports of price-cutting being contemplated.

Wabash and Bendix Aviation.

J. J.—I am thinking of buying a rail and an industrial stock. Please tell me through your Replies to Investors' column your opinion of Wabash and Bendix Aviation.

Answer—Wabash common pays no dividend, but the outlook is exceedingly bright. Profits last year were about $7 on the junior issue, and the company recently won an important dividend suit which places the company in a stronger position.

Bendix may be regarded as a speculative investment. The stock carries a $2 yearly dividend. The outlook appears favorable, subject, of course, to the influence of smaller automobile production, but the company is expanding in other lines which may offset any decline in its auto business. Bendix is interested in motor vehicles, tractor, aircraft and marine craft parts and accessories, and is, therefore, in a diversified line of business. It gained $3.26 a share for earned in the first three-quarters of last year. The company has a large working capital, including $21,054,000 in cash and marketable securities.

BALTIMORE SECURITIES.

Baltimore, Jan. 9 (A.P.).—Closing prices:

Appalachain Corp.	5
Arundel Corp.	40½
Berlinger Joyce Air Co.	13
Black & Decker pf	27½
Central Fire Ins.	30½
Central Fire Ins. Co. vt.	30¼
Com. Credit pf. B	23
C. G. E. L. & P	99
Eastern Roll. Mill	22
Eastern Roll. Mill scrip	22
Emerson Bro. Sel. C. A	30
Fidelity & Guar Fire	41
Houston Oil pf	80
Mfrs. Finance 2d pf	13
Maryland Casualty	91
Mer. & Min. Trans. Co.	47
Monongah. Pow. 7% pf	23⅝
Mt. Vernon Wood. Mill	11½
New Amsterdam Casualty	39
Park Bank	30
Pa. Water & Power	78
Un. Porto Ric. Sugar pf	40
Un. Rwys. & Electric	13¾
U. S. Fidelity & Guar	46½
Un. Rwys. & Elec. income 4s	42
Un. Rwys. & Elec. 6s, 1930	99½
W. B. & A. 5s	66

AMERICAN WATER WORKS AND ELECTRIC COMPANY
INCORPORATED
(of Delaware)

NOTICE OF DIVIDENDS

A quarterly dividend of twenty-five cents (25¢) a share, payable in cash, on the common stock of the Company, has been declared payable February 15, 1930, to common stockholders of record at the close of business on January 24, 1930.

An additional dividend on the common stock, payable in common stock at the rate of 1/40th of one share on each share of such stock outstanding, has been declared payable on February 15, 1930, to common stockholders of record at the close of business on January 24, 1930.

W. K. DUNBAR, Secretary.

CATHOLIC MEN

An opportunity exists for high-type Catholic men of recognized standing to associate themselves with an old and successful institution which offers an unusual, profitable connection. Inquiries will be treated in confidence. Address Box 40, Washington Post.

PERPETUAL BUILDING ASSOCIATION

PAYS

5%

Compounded Semi-Annually

Assets Over $20,000,000

Surplus $1,000,000

Cor. 11th & E Sts. N.W.

James Berry, President
Edward C. Baltz, Actg. Sec'y.

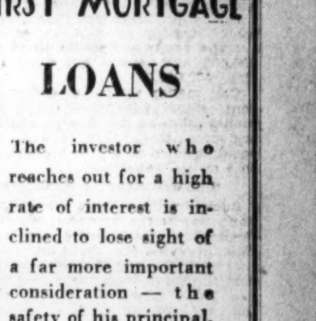

ABSOLUTE SAFETY FIRST MORTGAGE

LOANS

The investor who reaches out for a high rate of interest is inclined to lose sight of a far more important consideration — the safety of his principal.

We Offer Safety With 6½%

SHANNON & LUCHS

1435 K St. Nat. 2345

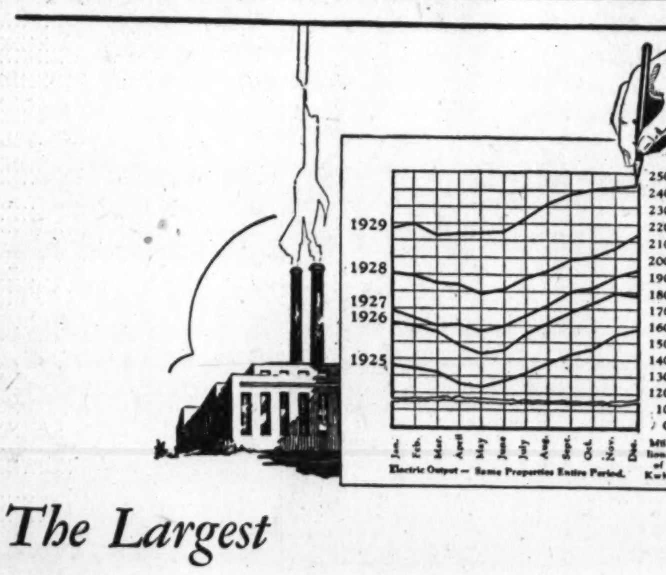

The Largest

Electric Output—Gas Output—Earnings

in the History of the Associated System

The latest figures (week ending December 28) show kilowatt hours generated and gas manufactured by the Associated Gas and Electric System to be larger than ever before.

There was a 104% increase in gross earnings of the properties since dates of acquisition, for the 12 months ended November 30th (the latest figures available).

	1929	1928	Increase Amount	%
Gross Earnings and Other Income	$85,826,042	$42,000,909	$43,825,133	104
Operating Expenses, Maintenance, all Taxes, etc.	44,122,289	23,056,997	21,065,292	91
Net Earnings	41,703,753	18,943,912	22,759,841	120
Underlying Preferred Dividends and Interest	10,752,865	3,778,391	6,974,474	185
Balance	30,950,888	15,165,521	15,785,367	104
All Other Interest	13,799,435	6,575,415	7,224,020	110
Balance for Dividends and Depreciation	17,151,453	8,590,106	8,561,347	100
Provision for Replacements, Renewals and Retirement of Fixed Capital (Depreciation)	4,188,973	2,375,533	1,813,440	76
Balance for Dividends and Surplus	12,962,480	6,214,573	6,747,907	109

The many geographical areas served by the Associated System provide a stable source of growth. With diversified types of population and industries, active areas offset less active ones. Associated Gas and Electric System electric output, gas output and earnings have shown a steady growth for many years.

Associated Gas and Electric System

61 Broadway New York, N. Y.

FEDERAL-AMERICAN EXECUTIVES CHOSEN

Many of City's Institutions Hold Meetings and Choose Directors.

MERGERS' FUTURE GIVEN

By THOMAS M. CAHILL.

The first board meeting of directors of the Federal-American Co. for the new fiscal year was held yesterday and the following officers were reelected: John Poole, president; William John Eynon and Wilmer J. Waller, vice presidents; Charles B. Lyddane, secretary-treasurer, and Charles D. Boyer, assistant secretary and assistant treasurer.

Present officers and directors of the Capital Traction Co. were reelected yesterday at the annual meeting of stockholders, they being John H. Hanna, president; George E. Hamilton, chairman of the executive board; H. D. Crampton, vice president, secretary and treasurer; John Fleming, assistant secretary; C. B. Koontz, assistant treasurer. Directors are George E. Hamilton, Edward J. Stellwagen, John S. Larcombe, John M. Perry, John H. Hanna, Charles C. Glover, jr., and G. Thomas Dunlop.

The summary of operations of the company for the year ending December 31, 1929, showed a gross income of $928,811.63, a decrease of $45,313.98 from 1928, and net income of $561,974.43, a decrease of $58,431.17. Credit balance at the close of the year was $759,592.96, a decrease of $248,534.63.

Comparative 1928-1929 Figures.

Other comparative figures for the years 1929 and 1928, respectively, are: Capital assets, $20,793,208.53 for 1929, and $20,685,101.57 for 1928; current assets, $734,858.03, against $829,816.78; deferred assets, $1,420,521.88, against $1,299,096.14; unadjusted debits, $72,680.57, against $52,244.36, and total assets, $23,021,269.01, against $22,866,258.85.

Capital liabilities were $17,606,000, against the same amount for 1928; current liabilities, $259,338.58, against $282,785.84; unadjusted credits, $4,396,337.47, against $3,969,345.42, and total liabilities, $23,021,269.01, against $22,866,258.85.

Horace G. Smithy, vice president of N. L. Sansbury Co., Inc., and Arthur Carr, real estate appraiser, both of whom are active in the work of the Washington Real Estate Board and who are highly regarded in real estate circles, have been elected vice presidents of the Real Estate Mortgage & Guaranty Corporation.

L. E. Breuninger, president of the mortgage concern, made the announcement following the regular monthly meeting of the board of directors yesterday. A vacancy in the official staff of the corporation was created recently by the death of Roy L. Neuhouser, a vice president. The first vice president of the company is Thomas Somerville.

Federal Reserve Report.

Brokers' loans for the week ended January 8, as presented in the Federal Reserve Board's statement of condition of weekly reporting member banks in central reserve cities, show a total of $3,352,000,000.

Formation of a securities affiliate known as the Baltimore Co. has been announced by the Baltimore Trust Co. It has a capital and surplus of $5,000,000 and will do a general investment business — underwriting, wholesaling and retailing securities. The new company is owned by stockholders of the Baltimore Trust Co., while all its officers and directors are connected with that institution. Donald Symington, president of the bank, is also president of the Baltimore Co., while Iredell W. Iglehart and Henry B. Thomas, jr., vice president, will have active direction of its management. The company's offices will be on the floor of the bank.

Founded in 1882, the Baltimore Trust Co. has long been an important factor in the financial life of the South. In March of last year it merged with the National Union Bank of Maryland, and in November with the Century Trust Co., making it the first $100,000,000 bank in Baltimore. It has 20 branches, while its main office occupies the first four floors of its new 34-story building on Baltimore street, the highest in the city.

District Exchange Data.

Business receded at yesterday's session of the Washington Stock Exchange, bond sales volume of $2,400 representing a $5,700 decline, and stock transfers of 76 shares, a recession of 153 from the prior session. Capital Traction Co. again led the market, 49 shares changing hands at 77½, a half-point rise.

An excellent business year has enabled the directors of the Columbia National Bank to transfer from undivided profits to surplus account $100,000, which now gives the institution $250,000 capital, $500,000 surplus and $96,000 undivided profits. The announcement yesterday states that so far as is known the Columbia becomes the only national bank in Washington with a surplus double its capital, and one of the few local banks of all classes having such a record.

Last year the bank moved into its renovated, enlarged and attractive quarters at 911 F street northwest. Frank J. Stryker is president of the institution.

Potomac Land Bank Directors.

Directors of the Potomac Joint Stock Land Bank of Washington elected for the ensuing year are the following: Charles E. Hillard, president Nicodemus National Bank, Hagerstown; Arthur Peter, vice president Washington Loan & Trust Co.; Carroll Pierce, president Citizens National Bank, Alexandria; Joseph A. Wilmer, attorney, La Plata; John B. Cochran, president Franklin National Bank; J. T. C. Hopkins, president Cecil National Bank, Port Deposit; Shirley Carter, investment banker, Winchester; F. C. Bedinger, president Farmers Bank, Boydton; J. M. Hooker, director Patrick County Bank, Stuart; Thomas P. Hickman, vice president and cashier Franklin National Bank; J. P. Saul, jr., general counsel and director Farmers National Bank, Salem, and general counsel and director Shenandoah Life Insurance Co., Roanoke; C. Thomas Summers, vice president Central Trust Co. of Maryland; George A. Harris and John I. Cassedy, of Washington, and Vernor Gowin, Vienna.

Officers reelected yesterday were: George A. Harris, president; John I. Cassedy, vice president; Vernon Gowin, secretary-treasurer.

Many Mergers Last Year.

"When the economic history of the United States is written," states the weekly bulletin of the Washington office of Ernst & Ernst, "the year 1929 will certainly appear as a spectacular period of corporation mergers, particularly the first nine months, before the collapse of the stock market.

"Whether the year set a record for both preceding and succeeding years, or whether it was merely the beginning of a long period of consolidations of business units, remains to be seen. Conditions were right for mergers. Competition was keen, necessitating adoption of every possible means of effecting economies, one

Continued on Page 19, Column 8.

Daily Market Background

New York, Jan. 9 (N.Y.W.N.S.)—

Agricultural Implements.

CATERPILLAR TRACTOR CO sales for quarter ended December 31, 1929, were estimated at $13,413,700, up 111 per cent, sales for year was estimated at $51,570,000, or 46 per cent above 1928.

Aircraft.

FAIRY AVIATION CO., LTD., declares a 12 cents' dividend on American shares.

Apparel.

ALFRED DECKER & COHN earned $2.63 a share in year ended October 31, 1929, vs. $2.08 in 1928.

Automobiles and Trucks.

FORD MOTOR January production schedule calls for 125,000 units. GRAHAM-PAIGE MOTORS to produce PAIGE commercial car.

Chemicals.

TEXAS GULF SULPHUR wins suit brought by UNION SULPHUR CO. in Federal court over Bolling Dome acreage. WESTERN SULPHUR INDUSTRIES substantial interest reported acquired by AGRICULTURAL CHEMICAL CO.

Copper and Brass.

CALUMET & ARIZONA MINING CO. produced 10,265,000 pounds of copper in December, 1929, 3 per cent above November, but 26 per cent below like 1928 month.

Electrical Equipment.

GENERAL ELECTRIC orders for quarter ended December 31, 1929, were 23 per cent above like 1928 period. While orders for year showed a 28 per cent advance over 1928. LINDSAY LIGHT CO. secretary reports 1929 earnings would approximate $1 per common share.

Food Products.

CANADA DRY GINGER ALE gets option extended a year on CAMPFIRE CORPORATION purchase. HATHAWAY BAKERIES, INC., acquires HELTERMAN BROTHERS, INC.

Household Equipment.

AMERICAN ICE plans spending $1,500,000 in 1930 on expansions. FLORENCE STOVE CO. acquires H. G. WEEKS MANUFACTURING CO. SILENT AUTOMATIC CORPORATION acquires patent and manufacturing methods of UNI-LECTRIC BURNER CORPORATION. 1929 sales were 100 per cent above 1928.

Investment Trusts.

VICK FINANCIAL CORPORATION to ask stockholders to approve purchase of 100,000 shares of company's stock at $8.50 each, profit to company from transaction would be $1.18 per share purchased, proposes extension of time to May 15 for purchase by VICK CHEMICAL CO. of 100,000 additional common shares at $10 a share, stockholders to be asked to waive rights to 400,000 additional shares at $10 each, book value of investment as of December 31, 1929, was $9.68 per share.

Mining and Smelting.

HOMESTAKE MINING declares extra dividend of $1 on common stock. SYLVANITE GOLD MINES, LTD., had net income (before depreciation, depletion and taxes) of $29,271 in six months ended September 30, 1929.

Miscellaneous.

AMERICAN COLORTYPE CO. 1929 profits placed at $4.25 per share vs. $4.86 in 1928, signs three-year contract to print all color work in College Humor. COMMERCIAL INVESTMENT TRUST to take over financing formerly handled by MAJESTIC CORPORATION, subsidiary of GRIGSBY GRUNOW CO. GILLETTE SAFETY RAZOR earned $6.18 a share in 1929 vs. $7.37 in 1928 (adjusted to reflect stock dividend). OUTBOARD MOTORS CO. 1930 line to include models equipped with electric starting devices. PROCESS CORPORATION president reports company has over $260,000 cash on hand, bringing out ten new products this year, may consider paying 100 per cent stock dividend in 1931, 1929 earnings covered $2 dividend requirements.

Oil.

INTERNATIONAL PETROLEUM CO. produced 28,578,549 barrels of oil in eleven months to November 30, 1929, vs. 26,816,745 in 1928 period, shipments for eleven months totaled 21,241,411 barrels against 20,006,001 in like period year ago. ROYAL DUTCH CO. for the working of petroleum wells in Netherlands Indies, crude oil production of group and subsidiaries totaled 25,141,800 metric tons in 1929 vs. 22,063,411 in 1928.

Railroads.

WABASH declares dividend of $5 a share on preferred B stock for year 1929, preferred B dividend for 1928, suspended because of suit, was also declared payable. WESTERN NEW YORK & PENNSYLVANIA RAILWAY CO. declares dividends of $2 on common and $2.50 on preferred shares. PENNSYLVANIA RAILROAD would receive $1,303,000 in dividends.

Railroad Equipment.

BETHLEHEM STEEL CORPORATION gets order for 23 cars from SOUTHERN RAILWAY.

GENERAL AMERICAN TANK CAR CORPORATION gets order for 60 tank cars from UNION TANK CAR CO.

Retail Trade.

BERLAND SHOE STORES, INC., December, 1929, sales up 41 per cent, twelve months 53 per cent above 1928. H. C. BOHACK CO. sales for five weeks to January 4, up 9.4 per cent, eleven months 12.9 per cent above like 1928 period. KROGER GROCERY BAKING December, 1929, sales up 20.6 per cent, twelve months 38 per cent above 1928. LANDAY BROTHERS deferred action in class A dividend, last payment 75 cents a share on November 1, 1929. LOBLAW GROCETERIAS, LTD., earned 64 cents a share in 28 weeks to December 14, 1929, against 40 cents in like 1928 period. SCHULTE UNITED 5 Cents to $1 Stores, Inc., December, 1929, sales totaled $3,911,050, an increase of 160 per cent over like 1928 month. SOUTHERN GROCERY STORES, INC., December, 1929, sales up 35 per cent, twelve months 14.9 per cent above 1928.

Rubber.

1929 rubber production is estimated at 858,500 long tons, vs. 658,000 in 1928, while world rubber consumption is placed at 785,000 long tons, vs. 680,700 in 1928.

Steel and Iron.

AMERICAN ROLLING MILL extends to June 1, 1930, rights to subscribe to one new share at $104 for each five held. U. S. STEEL subsidiary cuts price of wire nails and plain wire cut to $2.30 per 100 pounds, from $2.40.

Sugar.

World beet sugar crop for 1929-30 is estimated at about 9,866,000 short tons of raw sugar, against 10,178,000 in 1928,29, Europe's production including Russia's output is estimated at 8,708,513 short tons raw sugar, a decrease of 3.2 per cent from preceding period. Porto Rican sugar crop for current season is placed at 734,147 short tons, against 586,761 in 1928-29.

Utilities.

BELL TELEPHONE OF CANADA 1929 plant additions cost $28,060,000, compared with $22,406,334 in 1928. CAPITAL TRACTION net income for 10 months ended October 31, 1929, was 12 per cent below like 1928 period. CAROLINA POWER AND LIGHT, November, 1929, balances off 6 per cent, 12 months 9 per cent above 1928 period. MEMPHIS POWER AND LIGHT, November, 1929, balance up 8 per cent, 12 months 3 per cent below like 1928 period.

NEW YORK CURB TRANSACTIONS

Sales in hundreds.		High	Low	Close
	A			
3	Airstocks vtc	44	43⅞	44
2	Alexander Industries	2⅝	2⅝	2⅝
3	Allied Mills	13¼	13¼	13¼
91	Allied Pow & Lt	39⅝	38¼	39½
8	Allied Pow&Lt pf(3)	47½	47⅛	47½
2	AlliedPo&Lt 1stpf(5)	80	79¼	79¼
1	Alum Co Am pf (6)	108½	108½	108½
8	Am Chain (3)	41½	40⅞	41⅛
2	AmCitiesP&L A (3r)	39⅜	38½	39⅜
12	AmCitP&L B (10% f)	16⅛	15⅞	16⅛
1	Am Colortype (3g)	23	23	23
10	AmComPow A (.30a)	24¼	23¾	24¼
1	Am Com Po optwar	3⅝	3⅝	3⅝
14	Am Cyan B (1.60)	27	26⅛	27
3	Am Dept Stores	3½	3½	3½
14	Am Equities	17⅞	16	17⅞
57	Am & Fgn Pow war	73¼	69½	72⅞
26	Am Gas & El (1a)	120¾	117	118
1	Am Gas & El pf (6)	107¾	107¾	107¾
7	Am Invest B	10⅞	10¼	10⅞
15	Am Invest war	5¼	5¼	5¼
1	Am Nat Gas	7¼	7¼	7¼
153	Am Superpow (1)	25⅞	25	25¾
1	Am Superpo 1 pf(6)	95	95	95
4	Am Yvette new	6½	6⅜	6½
2	Anchor Post Fenc(2)	12⅞	12¾	12⅞
31	Ang Am votcod(.73)	17⅛	17⅛	17⅛
37	AnAmOil nvcod(.73)	17⅝	17	17
2	Anglo Chil Con Nitr	21⅞	21⅞	21⅞
1	Anglo Am Oil nv reg	16⅞	16⅞	16⅞
1	Arkansas Nat Gas	9⅞	9⅞	9⅞
27	Ark Nat Gas A	10	9¾	10
13	Asso El Ind Ltd	6⅜	6⅜	6⅜
28	AssoGas&E A(2.40g)	41½	39⅝	41
11	AssoG&E deb rts	8½	8	8½
1	Asso Rayon pf (6)	42	42	42
1	Atlas Port Cem (2)	33¾	33¾	33¾
1	Autom Vot Mach	7½	7½	7½
2	Aut V M cv pr pt(2)	16	16	16
21	Aviation Credit	13	12⅞	12⅞
	B			
50	Bab & Wil(9g)AS	123	123	123
2	Bliss E W (1)	25	24	25
22	Blue Ridge	7⅝	7¼	7⅝
27	Blue R cvt pf (3g)	38⅝	38⅛	38⅝
1	Babcock H C(2½)	68	68	68
55	Brazil T & L (2)	39¼	38	39
1	Bridgeport Mach	2¾	2¾	2¾
2	Brillo Mfg (1.20)	14½	14½	14½
12	B N & E P pf(1.60)	24⅞	24⅝	24¾
3	Bwana M'Kubua	5⅝	5½	5½
1	Buzza Clark	2½	2½	2½
	C			
4	Cable & Wire pf	4⅝	4⅝	4⅝
4	Can Marc Wireless	3¾	3¾	3¾
2	Carib Syn	1	1	1
1	Celanese Corp Am	33	33	33
1	Cent At States	6	6	6
5	Cent P S A (1¾r)	35¾	35	35¾
11	Cent & SW Util n	2	1⅞	1⅞
16	Cent St El (.40a)	21¾	21⅛	21⅛
4	Centrifugal P (.60)	5⅞	5¾	5¾
4	Chain St Stock (6f)	13	12⅞	12⅞
1	Charis Corp (3g)	22⅛	22⅛	22⅛
217	Cities Service (.30a)	29¼	28½	29¼
3	Cities Serv pf (6)	88⅝	88⅝	88⅝
1	Cleve Tractor (1.60)	18⅞	18⅞	18⅞
11	Colombian Synd	⅜	⅛	⅛
10	Colon Oil	6	5½	5½
6	Col Picture	26	24	26
220	Com'w Edi (8) AS	238	237	238
11	Com'w Pow pf (6)	100⅞	99	99
123	Com'w & Sou war	4⅛	3⅞	4
7	Com Wat Wks	13⅜	12⅝	13¼
3	Cons Cop Min	6	5⅝	5⅞
2	Cons Dairy Pr (2a)	17⅛	17⅛	17⅛
12	Con G & El B(3.60)	99	93⅞	98
3	Cons Instrument	3⅜	3½	3½
3	Cons Laundries	10¼	10	10¼
2	Conti Oil Me vtc	14	14	14
3	Coon, W B (2.80)	23	20	23
2	Cooper B pf A (3)	40½	39	40½
1	Cord Corp	12½	12½	12½
44	Cortez Silver	⅛	⅛	⅛
1	Creole Petrol	6¼	6¼	6¼
37	Crocker & Wheeler	22¾	21⅞	21⅞
1	Crowley Mil (2)	30⅜	30⅜	30⅜
4	Crown Cent Pet	⅜	⅜	⅜
1	Curtiss Flying	6	6	6
1	Curtiss Wr war	2½	2½	2½
4	Cust Mex Min	1⅝	1⅝	1⅝
	D			
1	Darby Pet (1)	8¾	8¾	8¾
50	Deere & Co (6) AS	455	450	455
2	De Forest Radio	4	3⅞	4
6	De Havil new (½)	6¼	6¼	6¼
5	Detroit Aircraft	6⅞	6⅜	6¾
9	Douglas Aircraft	14⅛	13⅞	14⅛
44	Durant Mot	6¼	5¾	6
2	Duval Tex Sul	15½	14½	15½
	E			
1	East Gas & Fuel	26½	26½	26½
29	East Sts Pow B	21	19¾	20
2	Eisler Elec	14⅞	14⅞	14⅞
56	El Bd & Sh (6% f)	85¼	83	85¼
8	El Bd & Sh pf (6)	105½	104¾	105⅛
5	El Pow Asso	28¾	28⅛	28½
14	El Pow Asso A	26½	26	26¼
8	El P & Lt opt war	30	29	30
1	El P & L 2d pf(7)	101⅜	101⅜	101⅜
9	Elec Share (1a)	17¾	17⅜	17¾
3	Empire Steel	12⅞	12	12⅞
1	Eureka Pipe (4)	50	50	50
	F			
50	Fajardo Sugar AS	52½	52½	52½
1	Fandango Corp	⅞	⅞	⅞
12	Fansteel Prod	10⅞	10	10⅛
6	Fed Screw (3½g)	38⅝	38	38½
1	Fiat rcts	17⅝	17⅝	17⅝
1	Fin Inv (8% f)	5¾	5¾	5¾
4	First Nat Cop	⅜	¼	⅜
3	Fokker Aircraft	16¼	16	16¼
1	Foltis Fischer	7	7	7
3	Ford Mot Can A	31¾	31	31
25	Ford M Can B AS	49½	49½	49½
11	Ford Mot Ltd	11¼	10¾	11
1	Foremost Dairy	10	10	10
1	Fore D'y p (1.60)	18	18	18
1	Foundation Fgn A	3⅛	3⅛	3⅛
7	Fourth Nat Inv	34⅝	34	34
28	Fox Theater A	5¼	4⅞	5⅛
1	Franklin Mfg Co(2)	18	18	18

Sales in hundreds.		High	Low	Close
	G			
1	Galena Sig Oil	2½	2⅜	2½
80	Gal S O n p cod AS	75¾	75¾	75¾
4	Garlock Pack (1.20)	20⅝	20⅛	20⅝
3	Gen Am Inv Co	11¼	11	11¼
2	Gen Am Inv p (6)	85	82½	85
7	Gen Bak	4¼	3⅞	3⅞
4	Gen Bak pf (6)	53	52⅞	53
3	Gen El Ltd reg (½)	11⅜	11⅛	11¼
16	Gen Gas & El A	14⅛	13	14⅛
8	Gen Realty & Util	10½	10	10
47	Gen Thea Eq vtc	33⅝	33⅛	33¼
1	Globe Underwriters	13¼	13¼	13¼
2	Gold Coin	¼	¼	¼
1	Gold Seal Electric	3⅞	3⅞	3⅞
4	Golden Center Min	3⅜	3⅜	3⅜
10	Goldman Sachs 6% f	37½	36⅛	37½
2	Gotham Knitbac	1⅜	1⅜	1⅜
2	Graymur	33	32⅝	33
2	Grocery St Prod vtc	13½	13	13½
2	Ground Grip (1¼g)	27	27	27
1	Guenther Rud (2)	28⅝	28⅝	28⅝
4	Gulf Oil Cor Pa 1½	139⅝	138	139⅝
	H			
3	Hartman Tob	12½	12	12
2	Haygart Corp	36½	36¼	36½
2	Hecla Min (1)	12⅝	12⅛	12⅛
3	H Walker G & W 1	10⅝	10½	10⅝
4	Hudson Bay M & S	9¾	9½	9¾
1	Hum O & R (2g)	85	85	85
13	Hydroel Serv (2)	42¼	40	42¼
5	Hygrade Food	12½	12¼	12¼
	I			
50	Ill Pipe L (20) AS	306¼	306¼	306¼
1	Imp Oil Can n (½)	26½	26½	26½
2	Imp Tob Brit(1¼)	24	24	24
127	Ind Ter Illum	30	28¼	30
5	Insull Util 6% pf	59	58⅜	59¼
1	Ins Co. N A(2½g)	72	72	72
4	Insurance Sec(1.40)	18	17⅞	17⅞
1	Intercoast Trade(1)	21⅛	21⅛	21⅛
10	Intercon Petrol	1	1	1
1	Int Cigar Mach(6)	100	100	100
4	Internat Pet(.62½)	21⅝	21¼	21⅝
2	Int Saf Raz B(3g)	11⅞	11⅛	11⅞
12	Int Superpow (1a)	35	33	35
4	Inter Util B	8⅜	8⅛	8⅜
3	Interstate Equities	11	11	11
1	Iron Cap Copper	2⅝	2⅝	2⅝
7	Irving Air Ch (1½)	14⅝	14	14½
	J			
2	J Naumburg pf(3)	22	21⅞	22
	K			
1	Kirby Pet	2⅛	2⅛	2⅛
2	Kolster Brandes	1	1	1
	L			
1	Land Co. Florida	2⅛	2⅛	2⅛
2	Lane Bryant (2)	29	22¼	29
2	Lang Un Bak B(2)	25	25	25
3	Lehman Corp	78½	78	78½
2	Leonard Oil	1¼	1¼	1¼
4	Lerner Stores (2)	44½	43½	44½
4	Lily Tulip Cup(1½)	18¼	17¾	18¼
3	Lion Oil (2)	19⅞	19⅞	19⅞
5	Lone Star G n(.80)	35½	35	35½
2	Long Is Light(.40)	42¾	42½	42½
10	L I Light pf(7)AS	108¾	108¾	108¾
2	Louisiana L & E	4	4	4
	M			
1	Magdalena Syndic	¼	¼	¼
1	Marc Int M(.52½)	11⅛	11⅛	11⅛
1	Mar W. Ltd B(.62)	12⅛	12⅛	12⅛
1	Marland Mex	½	½	½
14	Marine Midl (1.20)	35⅞	33½	34⅝
50	Maryland Casu AS	90	90	90
3	Mavis Bottling Co	1⅛	1	1⅛
4	Memphis Nat Gas	11¼	10⅝	11
1	Mid Roy cvt pf (2)	16⅛	16⅛	16⅛
3	Midwest Ut n(8% f)	27	26½	27
4	MoKan P L (5⅝% f)	19¾	19½	19½
75	Moh H 1st pf(7)AS	106	106	106
25	Mohawk H 2d pf AS	105½	105½	105½
1	Moody'sIn ptpf 7½g	42⅞	42⅞	42⅞
1	Morrison Elec (1)	39⅝	39⅝	39⅝
2	Mtg Bk of Colombia	28	26	28
1	Mountain G O (.08)	½	½	½
1	Mount St T & T rts	7¼	7¼	7¼
1	Mountain Pr (1.60)	8⅞	8⅞	8⅞
	N			
22	Nat Amer Co (2)	10⅜	9⅜	9½
4	Nat Aviation	8¾	8⅝	8¾
25	Nat Baking pf AS	60⅛	60⅛	60⅛
1	Nat Fam St pf (1.60)	18¾	18¾	18¾
1	Nat Fam St pf (2)	26	26	26
2	Nat Food Pr A(2½)	20	18¾	18¾
2	Nat Investors	13⅝	13½	13⅝
2	Nat Steel xw	50⅞	50⅜	50⅜
3	Nat Trans (1½g)	21⅞	21⅜	21⅜
8	Nat Union Radio	4⅛	3¾	4
8	Nehi Corp (1.30)	18	17⅜	18
20	New Eng Pow pf AS	91	90	91
20	New Eng P S pf (7)	91	90	91
3	N M & Aris Ld	3¾	3⅝	3¾
56	Newmont Min (4a)	117	115	117
1	N Y Auction (1½)	9½	9½	9½
1	N Y Invest (1.20)	23	22⅜	23
1	N Y Mdse (2½g)	24	24	24
3	N Y, Rio & Bue A	10½	10	10½
50	N Y T 6½% p(6½)	114⅞	114¾	114⅞
35	Niag Hud P (.40)	13¼	12⅞	13
5	Niag Hud P A war	3½	3⅜	3½
3	Niag Hud P B war	6⅝	6⅜	6⅜
1	Niag Shares (1-40f)	17⅝	17⅝	17⅝
4	Nipissing M (.30)	1⅝	1½	1⅝
1	Noma Elec (1.60)	14	14	14
19	Noranda Mines (3)	36¾	36¼	36¾
2	N Am Aviation	5¾	5⅝	5⅝
3	Nor Am Cement	8½	8	8
3	Nor Cent Tex (.60)	8½	8	8
	O			
14	Ohio Cop	1⅛	1	1⅛
2	Ohio Oil (2¾g)	71	71	71
30	Ohio P S A p(7)AS	110½	110½	110½
50	Okla G&E p (7)AS	110	110	110
1	Outboard Mot B	4¼	4¼	4¼
	P			
1	Pac G&E 1 p (1½)	26¼	26¼	26¼
2	Pac West Oil	13½	13½	13½
13	Pandem Oil	1½	1⅛	1½
5	Pantepec Oil Ven	3	3	3
4	Para Cab (2.40)	13⅝	13	13⅝
29	Pennroad Corp	13⅝	13⅜	13½

Sales in hundreds.		High	Low	Close
1	Penn O Edi (1¼a)	56¾	56¾	56¾
2710	Penn O E p p(7)AS	110½	109¼	110
1	Penn O Ed B war	13	13	13
2	Penn Wat & P (3)	74	74	74
1	Peo Lt P A (2.40r)	35	35	35
11	Petrol Corp (1½)	20	19⅝	19¾
1	Pierce Gov (1½)	11	11	11
7	Pilot Rad A (1.20)	11¼	11	11¼
3	Pines Winter Front	41	41	41
1	Pitney Bow n (.20)	10¼	10¼	10¼
2	Pitts Forg	13⅛	13⅛	13⅛
2	Powdrell&Ale (4½g)	60	60	60
1	Pressed Metals	22	22	22
2	Prince & Whitely	9¾	9¾	9¾
2	Prince&White pf(3)	38⅝	38⅝	38⅝
125	Prudence Co pf AS	97½	97½	97½
38	Prudential Invest	15⅝	14⅞	15⅛
15	Pub Util Hold	17¾	17¼	17¾
20	Pug Sd Pow pf(6)AS	99	99	99
	Q			
20	Quaker Oats pf AS	110¼	110¼	110¼
	R			
1	Reiter Foster (.40)	2⅞	2⅞	2⅞
2	Reliance Manage (4)	18	17½	18
3	Reynolds Bros	5¾	5½	5½
2	Rich Oil Cal pf(1¾)	22	22	22
1	Richmond Radiator	2⅞	2⅞	2⅞
1	Richmond Rad pf	12	12	12
3	Roan Ant Cop	32	32	32
15	RocklandL&P tr ctf	21¾	21	21¾
6	Roosevelt Field	3½	3⅜	3⅜
	S			
75	SafCarH&L (10g)AS	130	129¾	130
4	St Regis Paper (1)	20	20	20
1	St Regis Paper pf(7)	107	107	107
1	Salt Creek Prod (2)	11	11	11
1	Schiff & Co (2)	30¼	30¼	30¼
3	Schulte Un 5c-$1 St	3¼	3¼	3¼
1	Seeman Bros (3)	42⅞	42⅞	42⅞
2	Seiberling Rubber	12½	11¼	12½
72	Selected Indust	8⅛	7⅞	8
9	Sel Ind 2dpd(4.12½)	68⅞	68	68⅞
2	Sel Ind pr pf (5½)	61⅜	61⅜	61⅜
2	Shattuck Denn	9½	9⅜	9½
8	Shenandoah (6% f)	9¾	9½	9¾
9	Shenandoah pf (3)	36½	36⅛	36½
1	Sierra Pac Elec (2)	46⅝	46⅝	46⅝
1	Silica Gel Corp ctfs	19¾	19¾	19¾
7	Silver King Coali(1)	9⅜	9	9
10	Singer Mf(22½g)AS	465	465	465
20	Smith A O (2) AS	156¼	156¼	156¼
110	Sonora Products	½	¼	¼
2	Southeast P&Lpf(7)	110¼	110	110¼
1	So'east P&L ptpf(4)	94⅛	94⅛	94⅛
2	So Cal Ed B pf(1½)	25⅛	24⅞	24⅞
1	So Cal Ed C pf(1⅜)	22⅝	22⅝	22⅝
3	So Cal Ed C rts w.i.	2⅞	2⅞	2⅞
1	Southern Corp	5¼	5¼	5¼
1	Southland Roy (1)	14	14	14
2	So'west Gas Util	8	8	8
10	So'w P&L pf(7)AS	108	108	108
2	Spiegel H S pf(6½)	70	69⅞	70
1	Stand Investing pf	77	77	77
7	Stand Motors	1	1	1
2	Stand Oil Export pf	96½	96½	96½
164	Stand Oil Ind(2¾g)	53⅞	52⅞	52⅞
4	Stand O Kan(2¼g)	29½	29⅜	29½
4	Stand O Ky(2.20g)	34¾	34¼	34¼
250	St O Ohio (2½)AS	86½	86	86
3	Starret Corp pf (6)	36⅞	36	36
1	Stein & Co (1.60)	17	17	17
175	Stern Bros A(4)AS	45	45	45
1	Stroock & Co (3)	23	23	23
18	Stutz Mot Car Am	3⅛	2⅝	2⅝
2	Sun Invest pf (3)	10⅜	10⅛	10⅜
13	Sunray Oil (.40)	8¼	8	8¼
	T			
2	Tampa El (2a)	68	67	68
5	Teck HughGold(.60)	5⅛	4¾	5⅛
2	Texon Oil & Land	9	8¾	8⅞
2	Thermoid Co (2)	20⅞	20⅞	20⅞
65	Transamer Co(1.60a)	43½	42⅝	43¼
140	Transamer C M rts	[illegible]	60	60
18	Transcont Air Tr	[illegible]	7½	7½
26	Transcon Air T ctfs	5	4¾	5
17	Trans Lux D P A	4¾	4⅝	4⅝
9	Tri-Cont Con Cor w	6⅛	5¾	5¾
6	Tri-Cont Con pf	79½	78	79½
18	Tri-Cont Con Cor	12¾	12⅜	12¾
6	Tri Utilities	44	41¼	44
5	Trunz Pork Stores	24¾	24⅛	24⅛
80	Tub A Silk B 10 AS	159¾	152½	159¾
1	Tung-Sol Lamp p(3)	34⅛	34⅛	34⅛
	U			
1	Ungerleider Fin Cor	28¼	28¼	28¼
12	Union Tobacco	⅝	⅝	⅝
1	Union Chem ptc p 3	32½	32½	32½
9	United Cor war	15½	15	15½
1	United Dry Dock	8⅛	8⅛	8⅛
2	United El Service	16	16	16
33	United Gas	20⅛	19¾	20⅛
359	Un Lt & Pow A .60	33¾	32⅛	33¼
36	Un L & P conv p 6	100¼	98½	100
7	Unit Molasses	29¼	28½	29¼
1	Uni Porto Rico Sug	36	36	36
1	Un Reprod A	1½	1½	1½
5	Un Reprod B	¼	¼	¼
4	Un Ret Chem A	¼	¼	¼
1	U S Finish (2a)	24	24	24
3	U S Foil B (1)	18½	18⅛	18¼
4	United Stores vtc	5⅞	5	5⅛
1	United Verde Ext 4	12¼	12¼	12¼
2	Utah Metals	½	½	½
7	Utility Equities	10½	10⅜	10½
34	Utilities P & L (1a)	15	14⅝	14⅞
2	Util P & Lt B ctf 1a	40	38	40
5	Util & Industries	19⅞	19⅛	19⅛
2	Util & Ind p (1½)	25	25	25
	V			
1	Vacuum Oil (4¼g)	95¾	95¾	95¾
7	Venezuelan Pet .20	2½	2⅜	2½
11	Vick Finance	9⅛	9	9⅛
1	Vogt Mfg Co (2)	18	18	18
	W			
2	Walgreen Co	59	58½	59
1	Walker Mines	4⅝	4⅝	4⅝
1	Watson (J W) Co	2⅜	2⅜	2⅜
12	Wenden Cop Min	¾	⅝	¾
14	Williams R C 1.40	18⅞	17	18⅛
1	Wilson Jones (3)	54	54	54
2	Winter Benjamin	4⅜	4⅜	4⅜
	Z			
16	Zonite Prod (1)	20¾	20	20⅝

Sales in lots of $1,000.		High	Low	Close
	DOMESTIC BONDS.			
	A			
2	Alabama Pow 5s, 1956	101½	101½	101½
10	Alabama Pow 4½s, 1967	94¾	94¾	94¾
23	Aluminum Co 5s, 1952	102¼	102¼	102¼
3	Aluminum, Ltd, 5s, 1948	98½	97⅝	97⅝
1	Am Cmwlth Pow 6s, 1949	101½	101½	101½
20	Am G & E 5s, 1928	96¾	96⅜	96¾
11	Am Pow & L 6s, 2016	106	105⅝	105⅝
4	Am Roll M 5s, 1948	98	97¾	98
1	Am Seat 6s, 1936	69½	69½	69½
16	Appalach Pow 5s, 1956	97¾	97½	97¾
8	Ark Pow & Lgt 5s, 1956	96¼	96	96
4	Assoc G & E 5½s, 1977	100¾	100¾	100¾
24	Assoc G & E 4½s, 1948 ex w	94½	90⅛	90⅛
3	Assoc G & E 4½s, 1948 ww	110	107	110
201	Assoc G & E 5s, 1968	87½	80	87½
5	Asso Sim Hdw 6½s, 1933	86½	86½	86½
43	Assoc Tel Util 5½s, 1944 c	99	99	99
	B			
23	Bell Tel, Can, 5s, A, 1955	101	101	101
42	Bell Tel, Can, 5s, B, 1957	101½	101	101½
1	Buff Gen El 5s, A, 1956	101	101	101
	C			
1	Can Nat Ry Equip 7s, E, 1935	108⅛	108⅛	108⅛
96	Can Pac Ry 5s, 1954	100⅜	100⅜	100½
9	Carolina P & L 5s, 1956	100½	100¼	100¼
28	Cent St El 5½s, 1954	77	76¼	76¼
5	Cent St El 5s, 1948	73½	72½	72½
1	Cent St P & L 5½s, 1953	90⅜	90⅜	90⅜
12	Chic Pneu Tool 5½s, 1942	98	97¼	98
10	Chic Ry cod 5s, 1927	74	74	74
5	Cigar Stores Real 5½s, A, 1949	68	68	68
4	Cities Ser 5s, 1966	83¼	83	83
11	Cities Ser Gas 5½s, 1942	84⅛	83¾	83¾
4	Cities Ser Gas Pipe 6s, 1943	94	93⅛	94
1	Cities Ser Pow 5½s, 1952	87½	87½	87½
5	Cleve El Illum 7s, 1941	106¾	106¾	106¾
3	Cleve Term Bldg 6s, 1941	92	92	92
2	Comwealth Ed 4½s, D, 1957	96¾	96¾	96¾
49	Cont Gas & El 5s, A, 1958	88⅛	87⅜	88⅛
4	Cont Oil 5¼s, 1937	95¼	95¼	95¼
2	Cudahy P 5½s, 1937	96¾	96¾	96¾
	D			
5	Detroit C Gas 6s, A, 1947	106	106	106
3	Detroit C Gas 5s, B, 1950	99	99	99
46	Detroit Ed 5s, 1949, A	102¼	102¼	102¼
3	Det Inter Bridge 7s, 1952	57	57	57
4	Det Inter Bridge 6½s, 1952	80	80	80
9	Dixie Gulf Gas 6½s, A, 1937 ww	74⅛	73⅝	74⅛
	E			
20	Empire O & R 5½s, 1942	84	83¼	83¼
	F			
2	Federal Water 5½s, 1954	92¼	92¼	92¼
1	Firestone Cot M 5s, 1948	90¾	90¾	90¾
67	Fla Pow & Lt 5s, 1954	84¾	84¼	84¼
	G			
31	Gatineau Pow 5s, 1956	92⅜	92⅛	92⅛
13	Gen Am Inv 5s, 1952 ex w	81½	81	81½
8	Gen Ind Alcohol 6½s, 1944	89	86⅛	89
3	Gen Lndry 6½s, 1937 ww	50	50	50
30	Gen Thea Eq 6s, 1944	109¾	104¾	109¾
1	Gen Vending 6s, 1937 ww	25	25	25
2	Georgia & Fla 6s, A, 1946	20½	20½	20½
22	Georgia Pow 5s, 1967	98¼	97	97
10	Gulf Oil Pa 5s, 1947	100	100	100
120	Gulf Oil Pa 5s, 1937	100½	99¾	100
4	Gulf St Util 5s A, 1956	94½	94½	94½
	H			
1	Hood Rub 7s, 1936	82	82	82
21	Houston Gulf Gas 6½s, 1943	68	67	68
71	Houston Gulf Gas 6s A, 1943	71	70	71
1	Hygrade Food 6s A, 1949	61	61	61
	I			
2	Ill P & L 5½s B, 1954	99⅝	99⅝	99⅝
4	Indep Oil 6s, 1939	103	103	103
7	Indiana P & L 5s A, 1957	98¾	98⅝	98¾
2	Inland Util 6s, 1934	98¾	98¾	98¾
1	Internat Pow Sec 7s E, 1957	96½	96½	96½
2	Interstate Nat Gas 6s, 1936, x-w	92⅞	92⅛	92½
8	Interstate Power 5s, 1957	89	88⅞	89
30	Iowa-Neb Lt & P 5s, 1957	92	91⅝	91⅝
	K			
5	Kelvinator 6s, 1936, x-w	70½	70½	70½
6	Koppers Gas & C 5s, 1947	96½	96⅜	96½
	L			
53	Lehigh P S 6s A, 2026	104	103¼	104
1	Libby McN & Libby 5s, 1942	92⅛	92⅛	92⅛
46	Lone Star Gas 5s, 1942	96¾	96½	96¾
2	Long Island Light 6s, 1945	104	104	104
1	Louisiana P & L 5s, 1957	95	95	95
	M			
2	Manitoba 5½s A, 1951	99	98½	98½
1	Memphis Nat Gas 6s, 1943	97	97	97
16	Metro Edis 4½s D, 1968	97	97	97
10	Minn P & L 4½s, 1978	92	92	92
15	Miss River Fuel 6s, 1944, ww	103½	103⅛	103½
1	Morris & Co 7½s, 1930	99¼	99¼	99¼
	N			
8	Narragansett 5s, 1957	99¼	99	99
10	Nat Pow & Lt 6s A, 2026	106¼	106	106¼
6	Nat Pub Serv 5s, 1978	74½	74½	74½
6	New Eng Gas & El 5s, 1947	89¼	89¼	89¼
4	N Y Foreign Inc 5½s, 1948, ww	80	80	80
57	N Y Pow & Lt 4½s, 1967	93⅝	93	93
29	Nor Ind Pub Ser 5s, 1969	99	98½	99
14	Nor Ind Pub Ser 5s C, 1966	99¾	99	99¾

Sales in lots of $1,000.		High	Low	Close
1	Nor State Pow 6½s, 1933	102½	102½	102½
2	North Texas Util 7s, 1935, ww	100	100	100
	O			
1	Ohio Power 5s B, 1952	99⅞	99⅞	99⅞
5	Ohio Pow 4½s D, 1956	93½	93½	93½
	P			
4	Pac Gas & El 4½s E, 1957	95⅛	95⅛	95⅛
12	Pac West Oil 6½s, 1943, ww	82	81⅛	81⅛
4	Penn Dock & Ware 6s, 1949	94⅞	94⅞	94⅞
10	Penn Ohio Ed 6s, 1950, x-w	100½	99¾	100½
2	Penn Ohio Ed 5½s B, 1959	92	92	92
4	Peoples Lt & Pow 5s, 1979, ww	75	75	75
2	Phila El 5½s, 1953	105½	105½	105½
2	Phila El 5½s, 1972	105⅛	105⅛	105⅛
1	Phila El 5½s, 1947	105½	105½	105½
4	Phila Rapid Trans 6s, 1962	92½	92½	92½
1	Phila Sub Gas & E 4½s, 1957	97⅛	97⅛	97⅛
2	Pitts Coal Co 6s, 1949	101	100½	101
4	Pitts Steel 6s, 1948	102¼	102	102
2	Poor & Co 6s, 1939	106¾	106	106
9	Potomac Edis 5s E, 1956	97⅝	97¼	97⅝
5	Procter & Gam 4½s, 1947	97	97	97
10	Puget Sd P & Lt 5½s, 1949	102	101½	102
	Q			
2	Queens Boro Gas 5½s, A, 1952	100⅝	100⅝	100⅝
	R			
11	Rochester Cent Pow 5s, 1953	81⅜	81	81⅛
	S			
2	St Louis Gas & Coke 6s, 1947	75⅞	75	75
2	San Antonio Pub Ser 5s, B, 1958	94	94	94
5	Scripps 5½s, 1943	85¼	85	85
3	Shawinig W & P 4½s, A, 1967	92½	92½	92½
23	Shawsheen 7s, 1931	97	96¾	96¾
65	Shell Un Oil 5s, 1949	99	98¾	99
23	Snider Pack 6s, 1932	70½	68½	68⅛
18	S E Pow & Lt 6s, A, 2025, xw	104	103¾	103¾
1	South Calif Ed 5s, 1944	101½	101½	101½
15	South Calif Ed 5s, 1951	101½	101	101
3	South Calif Gas 5s, 1937	92¼	92¼	92¼
4	Southern Nat Gas 6s, 1944	90⅞	90	90⅞
1	South Lt & Pow 5s, A, 1957	94¾	94¾	94¾
3	Southwest G & E 5s, A, 1957	94½	93¾	94½
3	Southwest P & Lt 6s, A, 1922	104	103¾	103¾
1	Staley Mfg 6s, 1942	98	98	98
56	Standard P & Lt 6s, 1957	98¾	98⅝	98¾
15	Sun Maid Raisin 6½s, 1942	83	80	83
10	Sun Oil 5½s, 1939	101½	101½	101½
17	Swift Co 5s, 1932	100½	100¼	100¼
	T			
5	Texas Pow & Lt 5s, 1956	98	98	98
21	Thermoid Co 6s, 1934	85⅝	84¼	85⅝
	U			
1	Ulen & Co 6s, 1944	86	86	86
1	Un Lgt & Ry 5½s, 1952	85½	85½	85½
10	Un Lgt & Ry 6s, A, 1952	101	100½	101
1	U S Rubber 6½s, 1930	99⅞	99⅞	99⅞
1	U S Rubber 6½s, 1933	95	95	95
1	U S Rubber 6½s, 1935	94	94	94
4	U S Rubber 6½s, 1937	92	92	92
8	Util Pow & Lt 5s, 1959, ww	82¾	82⅝	82¾
	W			
16	Waldorf Ast 7s, 1954	103⅛	103	103⅛
6	Western Pow 5½s, A, 1957	111¼	111¼	111¼
2	West Texas Util 5s, A, 1957	93	93	93
	FOREIGN BONDS.			
	A			
2	Agri Mtge Bank 7s, 1946	91	91	91
5	Agri Mtge Bank 7s, 1947	76	75¼	76
	B			
1	Buenos Aires, Prov, 7½s, 1947	99¾	99¾	99¾
	C			
6	Cent Bank Ger 6s, A, 1952	77⅛	77⅛	77⅛
3	Chile Cons 7s, 1960	91¼	91¼	91¼
3	Chile Mtge Bank 6s, 1931	96½	96¼	96¼
10	Chile Mtge Bank 6s, 1962	88⅛	87⅞	88⅛
6	Com Private Bank 5½s, 1937	83½	83	83⅝
	D			
42	Danish Con 5½s, 1955	98½	98	98½
4	Danish Con 5s, 1953	93½	93¼	93½
20	Dan Mtg Bank 5s, 1972, 1x	98½	95¾	98½
	E			
1	East Prussia Ld Bank 6s, 1930	98½	98½	98½
1	Elec Power Ger 6½s, 1953	88	88	88
1	Europ Mtge 7½s, A, 1950	101	101	101
4	Europ Mtge 7s, C, 1967	84½	83⅛	84½
	F			
1	Finland R M Bank 6s, 1961	78	78	78
	G			
3	Gelsenkirchen 6s, 1934	91⅝	91⅝	91⅝
4	Ger Cons Mun 7s, 1947	92	92	92
5	Ger Cons Mun 6s, 1947	80½	80⅜	80⅜
	H			
3	Hamburg El 5½s, 1938	85	85	85
4	Hanover City 7s, 1939	96½	96	96½
	I			
18	Ital Sup Pow 6s, A, 1963, xw	71⅛	70⅜	71⅛
	M			
1	Medellin Col 7s, 1951	75	75	75
	P			
30	Prussia F S 6s, 1952	84	83¾	84
	R			
25	Ruhr Gas Corp 6½s, A, 1953	80½	80	80½
10	Russian 6½s, ctfs, N C, 1919	5⅝	5⅝	5⅝
10	Russian 5½s, 1921	8	8	8
	S			
3	Santiago Chile 7s, 1949	92¾	92¾	92¾
	U			
7	Un Indust 6½s, 1941	87½	87	87½

Total stock sales today, 542,800 shares. Total stock sales year ago, 1,442,600 shares. Total bond sales today, $2,315,000. Total bond sales year ago, $2,785,000.

AS—Actual sales. Xd—Ex-dividend. XR—Ex-rights. (a) Plus extra in stock. (b) Plus 10% in stock. (f) Payable in stock. (g) Partly extra. (h) Plus 5% in stock. (j) Partly stock. (r) Cash or stock. (ur) Under rule. (wi) When issued. (n) New. (ww) With warrants. (xw) Without warrants.

MONONGAHELA WEST PENN. PUBLIC SERVICE COMPANY earned $3.89 a preferred share in 12 months ended October 31, 1929 vs. $4.21 in like 1928 period.

NEW YORK MONEY MARKET.

New York, Jan. 9 (A.P.).—Call money, steady; high, 4½; low, 4; ruling rate, 4½; close, 4. Time loans, easier; 30 days, 4½@4¾; 60-90 days, 4½@4¾; 4 months, 4½@4¾; 5-6 months, 4¾. Prime commercial paper, easier, 4¾@5¼. Bankers' acceptances, unchanged. Bar silver, 44¾. Mexican dollars, 33.

FOREIGN EXCHANGE.

New York, Jan. 9 (A.P.).—Foreign exchanges irregular; Great Britain in dollars, others in cents.

Great Britain—Demand, 4.86⅝; cables, 4.87⅛; 60-day bills on banks, 4.82⅝.
France—Demand, 3.92⅞; cables, 3.93⅛.
Italy—Demand, 5.22⅞; cables, 5.23⅛.
Belgium—Demand, 13.94½.
Germany—Demand, 23.87.
Holland—Demand, 40.27.
Norway—Demand, 26.74.
Sweden—Demand, 26.84.
Denmark—Demand, 26.75.
Switzerland—Demand, 19.38½.
Spain—Demand, 12.49.
Greece—Demand, 1.29½.
Poland—Demand, 11.20.
Czechoslovakia—Demand, 2.95¾.
Jugoslavia—Demand, 1.77.
Austria—Demand, 14.07.
Roumania—Demand, .59⅝.
Argentina—Demand, 40.18¾.
Brazil—Demand, 11.03.
Tokyo—Demand, 49.10.
Shanghai—Demand, 49.34.
Montreal—Demand, 98.96⅞.

Dogs Stampede Cattle.

Aberdeen, Wash., (A.P.).—Seven cows were drowned in the Pacific Ocean near here when barking dogs stampeded a herd.

WALL STREET GOSSIP

New York, Jan. 9 (A.P.).—Directors of the New York Federal Reserve Bank made no announcement after their weekly meeting today regarding the rediscount rate, which is 4½ per cent.

The stock market crash of last fall has resulted, savings bank officials here say, in a large increase in the number of accounts of persons heretofore classed as "small investors" in Wall street. It is estimated that nearly 20,000 new savings accounts were opened in New York State during October and November.

The gold movement at the port of New York, from January 2 to January 8, inclusive, comprised exports of $8,632,000, of which $8,497,000 went to France and $135,000 to Mexico and imports of $398,000 from Latin-American countries.

W. N. Davis, of the Phillips Petroleum Co., was elected chairman of the production division of the American Petroleum Institute today. William Irish, of the Atlantic Refining Co., becomes chairman of the refining division, and H. M. Dawes, of Pure Oil, chairman of the marketing division.

The Associated Telephone Utilities Co. is expected to offer soon an issue of $6,000,000 fifteen-year 5½ per cent convertible gold debentures with conversion rights. The company controls a group of telephone properties, most of which are located in the Middle West.

The annual statement of A. G. Spalding & Brothers shows net earnings of $2,050,446.63 for the year ended October 31, 1929, as compared with $1,845,535.12 for the preceding year. The directors reported the company entirely out of debt to banks for the first time in 37 years as a result of a new issue of 50,000 shares of common stock last February by which it acquired $3,050,000 additional capital.

Production of standard cotton cloths during December amounted to 242,735,000 yards, the Association of Cotton Textile Merchants of New York reported today. Sales during the month were 302,934,000 yards or 124.3 per cent of production. Stocks on hand at the end of the month totaled 461,013,000 yards, an increase of 6.9 per cent during the month. A gain of 25.9 per cent in unfilled orders during December also was reported. Shipments totaled 214,148,000 yards, or 87.9 per cent of production.

Bank suspensions in the United States during 1929 totaled 437, according to R. G. Dun & Co. This figure compares with 372 failures reported for 1928. The liabilities resulting from the suspensions last year rose to $218,796,582, from $129,649,605 in the preceding year.

Directors of the Bank of America and the Murray Hill Trust Co. have voted to merge the two banks, giving the consolidated institution a capital of $36,775,300. Stockholders of both banks will vote on the plan February 10.

The Central Alloy Steel Corporation, of Massillon, Ohio, has increased operations to about 70 per cent of rated capacity, compared with around 40 per cent in December. Orders from the automobile industry have increased substantially since the first of the year.

The Schulte-United 5 cents to $1 Stores, Inc., which began operations a little more than a year ago, reported gross sales for 1929 of $19,954,101, placing it among the ten largest chain store systems engaged in similar business.

Swift & Co. reports that its net income for the year ended November 2, 1929, amounted to $13,076,815, equal to $8.71 a share on the common stock, compared with $14,813,181, or $9.87 a share in the previous year.

Electric Project Cited in Maryland

$4,000,000 Development on Stony River Outlined to Industries.

Cumberland, Md., Jan. 9.—Financed, it is said, by one of the most powerful electrical developing interests in the United States, a plan to erect seven dams on Stony River, a tributary of the upper Potomac, near Schell, W. Va., 50 miles beyond Cumberland, has been submitted to representatives of local industries with a bid to supply them with all future electrical power. This was made known late yesterday at a meeting here of the upper Potomac River board, composed of representatives of the West Virginia Pulp & Paper Co., Luke, Md.; the Celanese Corporation of America, the Kelly-Springfield Tire Co., the Potomac Edison Co., and Ralph L. Rizer, city engineer of Cumberland. Abel Wolman, Baltimore, chief engineer, State department of health, presided at the meeting.

The plans call for the series of seven reservoirs and a large steam power generating plant below Stony River. It is reported that the Insull interests are back of the project. The cost would be $4,000,000. There is an unlimited supply of coal nearby and supporters of the project say it would produce 130,000 kilowatts of electrical energy, which is 50 per cent in excess of the electrical power now used in the Cumberland region.

NEW YORK GRAIN.

New York, Jan. 9 (A.P.).—WHEAT—Spot, firm: No. 1 Northern spring, c. i. f. New York, 1.49½; No. 2 hard winter, f. o. b. New York 1.35½; No. 2 Manitoba, do., 1.51; No. 2 mixed durum, do., nominal; No. 2 amber durum, do., 1.34¼.

CORN—Spot, firm; No. 2 yellow, c. i. f. New York, 1.08⅜; No. 3 yellow, do., 1.04⅞.

OATS—Spot, steady; No. 2 white, 57½.

RYE—Steady; No. 2 Western, 1.11⅜, f. o. b. New York; and 1.09⅜ c. i. f. export.

BARLEY—Firm; domestic, 79⅛ c. i. f. New York.

REPORT OF THE CONDITION OF THE

Chevy Chase Savings Bank

At Washington, in the District of Columbia, at the close of business on December 31, 1929.

RESOURCES.	
1. Loans and discounts	$611,090.51
2. Overdrafts	99.83
3. United States Government securities owned	11,012.19
4. Other bonds, stocks and securities owned	233,523.24
6. Banking house, $129,760.61; furniture and fixtures, $11,333.67	141,094.28
9. Cash and due from banks	96,359.61
10. Outside checks and other cash items	1,830.62
14. Other assets	3,228.63
Total	$1,098,238.91
LIABILITIES.	
15. Capital stock paid in	$100,000.00
16. Surplus	25,000.00
17. Undivided profits—net	21,030.73
19. Reserves for interest, taxes and other expenses accrued and unpaid	6,931.06
21. Due to banks, including certified and cashiers' checks outstanding	33,701.67
22. Demand deposits	484,350.30
23. Time deposits	367,225.15
26. Bills payable and rediscounts	60,000.00
Total	$1,098,238.91

City of Washington, District of Columbia, ss:
I, J. EZRA TROTH, Cashier of the above-named bank, do solemnly swear that the above statement is true, to the best of my knowledge and belief.
J. EZRA TROTH, Cashier.
Subscribed and sworn to before me this 7th day of January, 1930.
(Seal.) ELEANOR S. MOORHEAD, Notary Public.
Correct—Attest: John C. Walker, Jos. A. Burkart, Thomas W. Perry, E. J. Murphy, Paul Sleman, Frederic Ernest Farrington, Ralph Given, Clyde D. Garrett, Herndon Morsell, Truman Abbe, Horace E. Troth, Directors.

Charter No. 4247. Reserve District No. 5.

REPORT OF CONDITION OF THE

LINCOLN NATIONAL BANK

Of Washington, in the District of Columbia, at the close of business on December 31, 1929.

RESOURCES.	
1. Loans and discounts	$4,620,072.09
2. Overdrafts	599.76
3. United States Government securities owned	711,295.00
4. Other bonds, stocks and securities owned	849,275.51
6. Banking houses, $341,687.36; furniture and fixtures, $22,826.31	364,513.67
7. Real estate owned other than banking house	241,548.44
8. Reserve with Federal Reserve Bank	423,942.31
9. Cash and due from banks	766,912.76
10. Outside checks and other cash items	58,352.00
11. Redemption fund with U. S. Treasurer and due from U. S. Treasurer	6,000.00
14. Other assets	12,995.62
Total	$8,055,507.16
LIABILITIES.	
15. Capital stock paid in	$400,000.00
16. Surplus	400,000.00
17. Undivided profits—net	297,100.59
18. Reserves for dividends, contingencies, &c.	20,000.00
20. Circulating notes outstanding	120,000.00
21. Due to banks, including certified and cashiers' checks outstanding	299,252.07
22. Demand deposits	2,446,860.91
23. Time deposits	3,506,357.09
24. United States deposits	20,036.13
26. Bills payable and rediscounts	450,000.00
31. Other liabilities	95,900.37
Total	$8,055,507.16

Washington, D. C., ss:
I, JAS. A. SOPER, Cashier of the above-named bank, do solemnly swear that the above statement is true, to the best of my knowledge and belief.
JAS. A. SOPER, Cashier.
Subscribed and sworn to before me this 8th day of January, 1930.
(Seal.) HELENA D. REED, Notary Public.
Correct—Attest: FLOYD E. DAVIS, A. S. GATLEY, W. W. GRIFFITH, M. C. HAZEN, L. W. HERRON, H. B. LEARY, H. R. NORTON, HENRY T. OFFTERDINGER, GEO. C. PUMPHREY, SAM'L. C. REDMAN, FRED A. SMITH, W. McK. STOWELL, HOWARD L. WILKINS, Directors.

PERIOD STATEMENTS

of a bank's condition enable its public to gauge the institution's progress and to pass judgment upon its strength and the soundness of its policies.

The Union Trust Company, of the District of Columbia, takes satisfaction in presenting this report as follows:

REPORT OF CONDITION OF THE

UNION TRUST COMPANY

Of Washington, in the District of Columbia, at the close of business on December 31, 1929.

RESOURCES.	
1. Loans and discounts	$4,983,184.65
2. Overdrafts	3,626.77
3. United States Government securities owned	5,000.00
4. Other bonds, stocks and securities owned	2,755,722.99
6. Banking house, $1,697,398.78; furniture and fixtures, $164,797.13	1,862,195.91
7. Real estate owned other than banking house	17,239.60
9. Cash and due from banks	1,730,318.47
10. Outside checks and other cash items	3,830.81
14. Other assets	3,034.07
Total	$11,364,153.27
LIABILITIES.	
15. Capital stock paid in	$2,000,000.00
16. Surplus	500,000.00
17. Undivided profits—net	760,675.29
18. Reserves for dividends, contingencies, &c.	40,000.00
19. Reserves for interest, taxes and other expenses accrued and unpaid	45,251.93
21. Due to banks, including certified and treasurer's checks outstanding	116,992.22
22. Demand deposits	5,614,472.20
23. Time deposits	2,230,761.63
31. Other liabilities	56,000.00
Total	$11,364,153.27

District of Columbia, City of Washington, ss:
I, EDSON B. OLDS, Vice President and Treasurer of the above-named bank, do solemnly swear that the above statement is true, to the best of my knowledge and belief.
EDSON B. OLDS, Vice President and Treasurer.
Subscribed and sworn to before me this 7th day of January, 1930.
(Seal.) J. DUTTON WAINWRIGHT, Notary Public.
Correct—Attest: EDWARD J. STELLWAGEN, A. L. BALDWIN, CHARLES F. WILSON, D. J. KAUFMAN, DANIEL W. O'DONOGHUE, EDWARD L. HILLYER, FRANK C. HENRY, H. C. NEWCOMER, GEORGE E. HAMILTON, LUTHER F. SPEER, JAMES B. LAMBIE, JOHN H. SMALL 3D, D. S. PORTER, GEORGE E. FLEMING, J. HARRY COVINGTON, W. S. HARBAN, ORD PRESTON, Directors.

REPORT OF CONDITION OF THE

Washington Savings Bank

Of Washington, in the District of Columbia, at the close of business on December 31, 1929.

RESOURCES.	
1. Loans and discounts	$466,783.22
2. Overdrafts	595.12
United States Government securities owned	1,009.06
4. Other bonds, stocks, and securities owned	195,151.00
6. Banking house, $55,000; furniture and fixtures, $12,285.08	67,285.08
7. Real estate owned other than banking house	33,053.09
9. Cash and due from banks	128,334.75
14. Other assets	536.60
Total	$892,768.82
LIABILITIES.	
15. Capital stock paid in	$100,000.00
16. Surplus	25,000.00
17. Undivided profits—net	5,552.46
18. Reserves for dividends, contingencies, &c.	3,000.00
22. Demand deposits	366,557.70
23. Time deposits	391,658.66
Total	$892,768.82

District of Columbia, ss:
I, JOHN D. LEONARD, Treasurer of the above-named bank, do solemnly swear that the above statement is true, to the best of my knowledge and belief.
JOHN D. LEONARD, Treasurer.
Subscribed and sworn to before me this 7th day of January, 1930.
(Seal.) JAMES H. MARR, Notary Public D. C.
My commission expires July 3, 1931.
Correct—Attest: THOS. E. JARRELL, RALPH P. GIBSON, GEO. J. OHANIDES, C. S. FLYNN, Directors.

Reserve District No. 5.

REPORT OF CONDITION OF THE

East Washington Savings Bank

Of Washington, in the District of Columbia, at the close of business on December 31, 1929.

RESOURCES.	
1. Loans and discounts	$921,538.25
3. United States Government securities owned	1,010.00
4. Other bonds, stocks, and securities owned	110,437.50
6. Banking house, $21,194.79; furniture and fixtures, $3,805.21	25,000.00
7. Real estate owned other than banking house	6,200.00
9. Cash and due from banks	132,890.73
14. Other assets	119.19
Total	$1,197,195.67
LIABILITIES.	
15. Capital stock paid in	$100,000.00
16. Surplus	100,000.00
17. Undivided profits—net	8,857.72
18. Reserves for dividends, contingencies, &c.	3,000.00
21. Due to banks, including certified and cashiers' checks outstanding	7,716.80
23. Time deposits	977,621.15
Total	$1,197,195.67

District of Columbia, City of Washington, ss:
I, H. H. McKEE, Acting Treasurer of the above-named bank, do solemnly swear that the above statement is true, to the best of my knowledge and belief.
H. H. McKEE, Acting Treasurer.
Subscribed and sworn to before me this 8th day of January, 1930.
(Seal.) ELIZABETH S. GLADMAN, Notary Public.
Correct—Attest: LEWIS FLEMER, S. H. WALKER, WM. N. PAYNE, Jr., WALTER H. MARLOW, Directors.

REPORT OF CONDITION OF THE

North Capitol Savings Bank

Of Washington, in the District of Columbia, at the close of business on December 31, 1929.

RESOURCES.	
1. Loans and discounts	$1,383,986.44
2. Overdrafts	1,628.54
3. United States Government securities owned	400.00
4. Other bonds, stocks and securities owned	36,276.77
6. Banking house, $54,912.90; furniture and fixtures, $19,215.52	74,128.42
7. Real estate owned other than banking house	32,292.26
9. Cash and due from banks	139,409.87
10. Outside checks and other cash items	444.86
Total	$1,668,567.16
LIABILITIES.	
15. Capital stock paid in	$90,000.00
16. Surplus	60,000.00
17. Undivided profits—net	7,866.24
18. Reserves for dividends, contingencies, etc.	4,500.00
21. Due to banks, including certified and cashiers' checks outstanding	2,775.93
22. Demand deposits	655,069.79
23. Time deposits	848,355.20
Total	$1,668,567.16

District of Columbia, City of Washington, ss:
I, P. HENRY COATES, Cashier of the above-named bank, do solemnly swear that the above statement is true to the best of my knowledge and belief.
P. HENRY COATES, Cashier.
Subscribed and sworn to before me this 9th day of January, 1930.
BENJAMIN ROBINSON, Notary Public.
(Seal.)
Correct—Attest: Theodore Michael, Jos. A. Herbert, sr., Chas. W. Floeckner, E. F. Hall, Geo. E. Phillips, Allin Hollander, Paul Allen, John A. Eckert, E. S. Burgess, C. F. Sowers, Clarence Nohe, Chas. E. Young, George Clagett, Directors.

Reserve District No. 5.

REPORT OF THE CONDITION OF THE

Seventh Street Savings Bank

Of Washington, in the District of Columbia, at the close of business on December 31, 1929.

RESOURCES.	
1. Loans and discounts	$1,520,170.62
2. Overdrafts	211.99
3. United States Government securities owned	1,745.00
4. Other bonds, stocks and securities owned	251,191.54
6. Banking house, $45,042.61; furniture and fixtures, $8,995.71	54,038.32
9. Cash and due from banks	216,283.03
10. Outside checks and other cash items	2,835.11
Total	$2,046,475.61
LIABILITIES.	
15. Capital stock paid in	$100,000.00
16. Surplus	100,000.00
17. Undivided profits—net	65,077.69
19. Reserves for interest, taxes and other expenses accrued and unpaid	6,000.00
21. Due to banks, including certified and cashiers' checks outstanding	12,142.28
22. Demand deposits	642,791.71
23. Time deposits	1,109,563.96
26. Bills payable and rediscounts	10,000.00
Total	$2,046,475.61

District of Columbia, City of Washington, ss:
I, JOHN D. HOWARD, Cashier of the above-named bank, do solemnly swear that the above statement is true, to the best of my knowledge and belief.
J. D. HOWARD, Cashier.
Subscribed and sworn to before me this 8th day of January, 1930.
(Seal.) H. P. HOWARD, Notary Public.
Correct—Attest: AUGUST H. PLUGGE, JOSEPH B. THOMAS, JOHN R. WRIGHT, Directors.

REPORT OF THE CONDITION OF THE

Security Savings and Commercial Bank

of Washington, in the District of Columbia, at the close of business on December 31, 1929.

RESOURCES.	
1. Loans and discounts	$5,101,967.51
2. Overdrafts	730.60
3. United States Government securities owned	96,602.02
4. Other bonds, stocks and securities owned	572,518.18
6. Banking house, $329,714.21; furniture and fixtures, $97,722.06	427,436.27
7. Real estate owned other than banking house	38,750.82
9. Cash and due from banks	583,786.35
10. Outside checks and other cash items	32.17
14. Other assets	2,549.08
Total	$6,824,373.00
LIABILITIES.	
15. Capital stock paid in	$300,000.00
16. Surplus	300,000.00
17. Undivided profits—net	56,155.47
18. Reserves for dividends, contingencies, etc.	36,087.65
19. Reserves for interest, taxes and other expenses accrued and unpaid	36,380.69
21. Due to banks, including certified and cashiers' checks outstanding	40,977.91
22. Demand deposits	2,683,482.56
23. Time deposits	2,837,990.94
26. Bills payable and rediscounts	340,000.00
31. Other liabilities	3,297.78
Total	$6,824,373.00

City of Washington, District of Columbia, ss:
I, SAMUEL R. BAULSIR, Cashier of the above-named bank, do solemnly swear that the above statement is true, to the best of my knowledge and belief.
SAMUEL R. BAULSIR, Cashier.
Subscribed and sworn to before me this 8th day of January, 1930.
(Seal.) VINCENT F. BOUDREN, Notary Public.
Correct—Attest: Sol Herzog, Wm. A. Hill, Julius I. Peyser, D. F. Groff, Wm. C. Sullivan, F. G. Addison, Jr., Laurence Mills, F. A. Blundon, Directors.

SPORTS **The Washington Post.** SPORTS

WASHINGTON: FRIDAY, JANUARY 10, 1930. 15

GEORGE WASHINGTON TO MEET NAVY IN FOOTBALL

SCOTT IDEAL CHOICE AS FALL GUY

By WESTBROOK PEGLER

NEW YORK, Jan. 9.—There is considerable indignation here over the invitation extended to Fainting Phil Scott, the English or horizontal heavyweight prize fighter, to dance with Jack Sharkey, the leering Lithuanian of Boston, in the principal polka of the Garden Corporation's winter production in Miami next month.

The feeling among the members of the profession is that the Garden Corporation has discriminated against a number of other more deserving young men, and I am inclined to believe that this is the case, but somehow, on your correspondent's part there is no indignation but a sense that the heavyweight championship is again being decided strictly according to traditional routine.

Heavyweight champions never do rise to the rank and perquisites of the title by dealing the best of their contemporaries, and now that the title has become a business asset of an estimated worth of $2,000,000 and the allied racketeering industry has shown such rare business precocity, it is practically impossible for a young pugilist to succeed on his merits as a prize fighter. Instead, he must rely on the political acumen of his manager and the latter's alertness to make the most of momentary situations in the affairs of the firm which conducts these events.

Championship Is

House Title.

The heavyweight championship has been a house title of the Tex Rickard and the Madison Square Garden Corporation ever since 1919 when Jess Willard became so fatigued that he resigned it to Jack Dempsey in Toledo. Only once since that date has a heavyweight championship prize fight been conducted by any other interest. That one was the affair of Dempsey and Tom Gibbons in Shelby, Mont. Most of the time since Dempsey won the championship most of the heavyweights of any prominence whatever, have been in a manner of speaking, house employes of the Garden firm and the pairings and cross pairings have been arranged, as in the present instance of Sharkey and Fainting Phil Scott so as to maintain the prestige of the leading employe until such time as other employes can be invested with a prestige of similar power.

There may seem to be a slight departure from this routine in the present instance as Max Schmeling, the German, has been selected to fight Sharkey for the championship next summer, possibly in Chicago, and Schmeling to all outward appearances is on unfriendly terms with the Garden Corporation.

Strictly a Mock

Quarrel.

It should be understood, however, that this apparent maladjustment between the German athlete and the Garden directors is strictly a mock quarrel and that when the time comes for the arrangement of the summer meeting there will be a scene of reconciliation, showing Schmeling and his manager, Joseph (Chisel) Jacobs, and Mr. Will Carey, Tex Rickard's successor, with their arms entwined and a good song ringing loud, if not clear as flashlights boom and the fellows from the afternoon papers yell into the phones, "Hello; sport desk? Le'r roll.' They've signed."

The purpose of the winter prize fight in Miami is to fill the Miami stadium with customers and earn the rent, insurance and taxes and a fair profit on the investment and in order to exhibit Sharkey without risking that prestige which has been cultivated for him it was necessary to select an accompanist who would offer the least resistance.

For this purpose, Fainting Phil Scott was admirably qualified on his previous showings in the U. S. A. He had executed six or seven swoons in a great variety of movements, ranging from the simple jack-knife dive to the intricate backward spiral in the course of a single round with Knute Hansen, the melancholy Dane of Kenosha, Wis.; he had run away with a large, lumbering novice named Victorio Campo in a ten-round pursuit race in Brooklyn and he had really outdone himself in a final spectacular leap to the resin in the second round of a mild affair with Otto Von Porat, claiming foul.

Has Yet to Deliver

A Punch in U. S.

He has yet to deliver his first punch in the ring in the United States, his repertoire up to now having consisted of timid left jabs delivered as if in fear of reprisals, and on the whole there is no other athlete with Fainting Philip's admirable qualifications for the work to be done in Miami.

The situation required the exercise of extreme care, for Sharkey has not been what the horse people would call a thoroughbred, fighting very impressively one night and very poorly the next time, and there is always a chance that he will make

Continued on Page 16, Column 4

Von Porat 7-5 Choice Over Paulino

Garden Wants No Knockout Blow in Match Tonight.

Uzcudun Will Make Debut Under Gibson Management.

NEW YORK, Jan. 9 (A.P.).—A couple of top flight gladiators, neither fighting for the right to face Jack Sharkey in Miami, will have the heavyweight situation at their mercies for ten rounds in Madison Square Garden tomorrow night.

The pair are Otto Von Porat, belting Norwegian from Chicago, and Paulino Uzcudun, the Basque woodchopper, who is fraying a bit around the edges from constant warfare with leaders of the division. Von Porat is a 7 to 5 choice to win and even is favored by a few to score a knock-out.

A wild smash that floors anybody but the referee will lift the Garden potentates from their chairs, but not in admiration. With Phil Scott already signed to battle the Boston sailorman in the Southern resort February 27, a knock-out by any leading heavyweight at this stage of the game can do the Garden nothing but harm.

Scott Won Match

On Foul.

The delicate Englishman won the right to meet Sharkey by defeating Von Porat on a foul last month. The low blow, subject of considerable controversy since that night, came at a point in the contest when few of the ringsiders thought Scott could continue to ward off the potent smashes of the belligerent Norwegian.

Von Porat's revenge can come tomorrow night through a knockout of the durable Spaniard who boasts a previous decision over the Englishman. Uzcudun, making his debut under the management of Billy Gibson, former pilot of Gene Tunney, has never been knocked out. He has been floored in an American ring only by Lou Magnolia, the referee, who dumped Paulino with a left hook in Brooklyn one night after the Spaniard had fouled Big Boy Peterson.

Gallagher and Grosso In Third Fight Tonight

Special to The Washington Post.

New York, Jan. 9.—Reported to be in better condition and a more polished fighter than at any time in his career, Marty Gallagher, Washington heavyweight, is scheduled to meet Johnny Grosso for the third time in the 10-round semifinal of the program at the Madison Square Garden in New York tomorrow night as the chief supplementary attraction to the Von Porat-Paulina heavyweight bout.

Reports from Boston state that Marty has trained most religiously for this third meeting with the New Yorker. In his previous clashes with Grosso, Marty has been the victim on each occasion, being outpointed at Miami last winter and decisively beaten but not knocked out at Baltimore a few months later.

Danny Carroll, the Boston manager, who recently took Marty under his guidance, says he has made a new scrapper out of the Washington boy Plenty of road work and hard work has made the former Foggy Bottom plumber much speedier and cleverer on his feet.

Tech Active Tonight: 4 Prep Quintets Play

Tech High's Basket Ball Team, the only one of the high schools not scheduled for interhigh competition today, will swing into action tonight when it meets the Catholic University Freshmen Five as a preliminary to the C. U. Varsity-Villanova game in the Brookland Gym. The Cardinal yearlings have already scored over three high teams, counting Eastern, Central and Business among their victims.

Four prep teams will also engage in games with one of the quartet making its season debut on the court. Devitt Prep's Five will tackle the Hyattsville High in its opener at Hyattsville. In the other games, Woodward will meet St. Alban at the Y. M. C. A., Landon will visit Charlotte Hall for a clash with the cadets and Emerson will invade Annapolis to brush up against the Junior Varsity quintet of St. John's College.

SEEKS UNLIMITED FOES.

The newly organized Kennedy court team wants games with unlimited fives. Call Georgia 1169 between 5 and 7 p. m.

2 Notre Dame Stars Named Assistant G. U. Grid Coaches

Moynihan and Colrick of 1929 Eleven Selected by Mills.

Will Take Charge of Linemen and Ends at Hilltop.

Special to The Washington Post.

SOUTH BEND, Ind., Jan. 9.—Tim Moynihan and John Colrick, stars of the undefeated Notre Dame Football Team of the recent campaign, have been named by Tom Mills, recently appointed head football coach at Georgetown University, as his assistants at the Hilltop. Moynihan was regarded as one of the best centers in the country the past fall, and Colrick was almost as prominent as one of the country's most capable ends.

The selection of the two Notre Dame stars as his assistants at Georgetown was made by Mills last night but was not announced until today. Colrick will graduate from Notre Dame the last of this month and will accompany Mills to Washington on February 1. Moynihan will receive his degree in June and will report at Georgetown immediately afterward, although his duties will not begin until the 1930 training season gets under way.

Moynihan Hurt Before

Army Game.

Moynihan, who with John Law and Jack Cannon, comprised what critics termed the greatest center wall in college football the past season, suffered a broken leg before the Army game and was unable to play in the final game of the season. Next to Ben Ticknor, of Harvard, Moynihan was most often mentioned by experts for all-American honors.

Colrick was a three-letter man at Notre Dame, playing four years of football in addition to winning honors on the basket ball court and diamond. He started his athletic career at St. Benedict's Prep School. Moynihan is a graduate of Rawlings High School, Rawlings, Wyo.

It is understood that Moynihan will succeed John Da Grossa as line coach at the Hilltop and Colrick will succeed Herb Kopf as end mentor. Mills plans to direct the backs in particular and the entire squad in general.

Mills and Colrick to

Coach Baseball.

As both Mills and Colrick are well versed in baseball, they are expected to take over the diamond team this spring.

In naming his two chief assistants, Mills did not say whether any additional coaches will be added to the staff before the fall program gets under way. He and Colrick will supervise the spring practice soon after the new director takes charge.

Mills was especially pleased to secure the services of Moynihan as assistant at Georgetown. Reports had been current here for some time that the big center would accept an offer proffered by a West Coast university.

Skinker Eagles Play Baltimoreans Sunday

The Skinker Eagles will be out to gain the edge over Baltimore fives for the season Sunday when the Snyder Athletic Association Team will be met in the Eagles' new home at the Silver Spring Gymnasium. In two appearances against Monumental City opposition, the Eagles have split even, winning over the Baltimore Professionals and dropping a close decision to the West Arlington Team. The Eagles have been drilling to familiarize themselves with the armory floor as well as to perfect their plays. They gave a good demonstration in turning back the R. E. Knight Five, of Alexandria.

A preliminary, which promises to rival the main attraction for good basket ball, will bring the French's and Montrose Fives, old rivals, into action at 2 o'clock. The big game starts at 3 o'clock.

Woltz Five Seeking To Complete Schedule

The Woltz Photographers, last year's District A. A. U. champions, are anxious to arrange games with all leading unlimited fives in the city. the manager of the Army War College Team is requested to get in touch with Manager Fones at once in regard to a cancellation of Saturday night's game due to a mixup in their schedule. Fones may be reached at National 6740, branch 937, or Georgia 4716 after 6 p. m.

The Photographers have the use of Central High School Gym for Tuesday, January 21, and would like to arrange another game with the Mount Vernon Team. These two teams met in a previous engagement, the Woltzmen winning in the final minute of play, the score being 22 to 21. Manager Coe, of the Churchmen, is requested to call Fones.

TIM MOYNIHAN.

JOHN COBRICK.

Metropolitan Racing Dates Are Announced

New York, Jan. 9 (A.P.).—The following are the 1930 racing dates for the Metropolitan District as set today by the Jockey Club:

Jamaica—April 21, May 14, October 6 to 22 (36 days).

Belmont Park—May 15 to June 10; September 1 to 17 (38 days).

Aqueduct—June 11 to July 4; September 18 to October 4 (36 days).

Empire City—July 5 to 29; October 23 to November 7 (35 days).

Saratoga—July 30 to August 30 (28 days).

Colonials Get Date on N. Y. Aggie Grid List

Special to The Washington Post.

Farmingdale, Long Island, Jan. 9.—Seven games are listed on the New York Aggies' football schedule for 1930. Of these, only two are newcomers, the Farmingdale team replacing Brooklyn City College and Rider with Trinity College, of Hartford, Conn., and George Washington University, of Washington.

Since the Metropolitan Collegiate Conference no longer operates, the Aggies will be without league games for the first time in three years.

The schedule:

October 4, Trinity College at Hartford; 11, Long Island University; 18, Montclair Teachers College at Montclair, N. J.; 25, Cooper Union.

November 1, Connecticut Junior College; 8, George Washington University at Washington; 15, Wagner College.

N. Y. Co. Legion Games To Be Held January 13

New York, Jan. 9.—More than 400 entries have been received for the second annual athletic carnival of the New York County American Legion, according to Col. Charles J. Dieges, chairman of the athletic committee.

The fifteen major events which will be participated in by Olympic, collegiate and American champions will be held at the 102d Engineers Armory, Broadway and 16th street, Monday, January 13, the games starting at 7:45 p. m.

The meet is sanctioned by the Metropolitan Association of the A. A. U., and entries close Monday, January 6, with Bob Kennedy, 15 John street, New York City.

Brig. Gen. Cornelius Vanderbilt, Maj. William Kennelly, the latter president of the New York Athletic Club; Past National Commander Edward E. Spafford, of the American Legion; G. T. Kirby, president of the P. S. A. L.; Col. P. J. Brady, Maj. Gen. William N. Haskell, Col. Walter Scott and Representative W. W. Cohen are among prominent sportsmen who are patrons for events named in their honor.

COLLEGE BASKET BALL

At Greenville—Furman, 33; Davidson, 20.

At Wilson, S. C.—Atlantic Christian College, 22; High Point, 19.

At East Lansing, Mich.—Michigan State, 26; University of Detroit, 20.

Great Shires, Cleared, to Retire

Acquitted of Fixing Criss Bout by Michigan Body.

Manager Suspended; Boston Fight Tomorrow Is Last.

LANSING, Mich., Jan. 9 (A.P.).—The Michigan State Boxing Commission today exonerated Charles Arthur (The Great) Shires in connection with charges that an attempt had been made to fix a fight recently scheduled in Detroit with Battling Criss.

Nesse Blumenthal, Shires' manager; Benny Ray, Detroit promoter, and Scotty Strachen, Detroit fight manager, were suspended by the commission pending a further inquiry. It was agreed that testimony relative to the charge that plans had been made to guarantee that Shires would be the victor in the fight with Criss must be transcribed and the commission given a further opportunity to go into the details. It was said that if an investigation warrants, the information may be turned over to prosecuting officers.

The commission decided that should future evidence reveal any connection with the alleged fixing on Shires' part, he will be recalled for another hearing.

The ruling of the commission is effective in the 32 States in the National Boxing Association.

A statement by Shires that he will fight no more after an engagement in Boston, Friday night, was accepted by the commission as binding

Has Earned $8,000

For Four Battles.

Chicago, Jan. 9 (A.P.).—Since becoming a professional fist fighter just a month ago today, Charles Arthur "The Great" Shires has earned exactly $8,000 in four engagements, $2,900 more than he got for playing first base for the Chicago White Sox all last season.

The great man got the $8,000 in the short period of 30 days, compared to five months of baseball playing for $5,100; Shires' contract with the White Sox called for $8,500, but fines plastered on him ate up more than $3,000.

Shires expects to increase his ring earnings to more than $10,000 by meeting Al Spohrer, catcher for the Braves, in Boston tomorrow night.

Spears Not to Accept Oregon Post, He Says

Minneapolis, Jan. 9 (A.P.).—Dr. Clarence W. Spears, University of Minnesota football coach, today denied he would accept a position as head football coach at the University of Oregon. He contradicted reports that he had conferred with Oregon athletic officials there Monday regarding the position.

Jordan, Denton Win In Billiard Tourney

New York, Jan. 9 A.P.).—Charles Jordan, of Los Angeles, defeated Harry Schuler, of New York, 50 to 38, in 65 innings of the national three-cushion billiard championship today. It was Jordan's first victory in seven starts. Schuler lost all seven of his tournament matches.

Tiff Denton, of Kansas City, went into a tie for fifth place, defeating Gus Cupulos, of Detroit, 50 to 41, in 50 innings. Denton and Cupolos have each won three and lost the same number. Denton had a high run of 6, while Cupolos' best cluster was 8.

Benny Bass Signs to Box In Chicago on Jan. 31

Chicago, Jan. 9.—Nate Lewis, matchmaker of the Chicago Stadium, announced today that he had signed Benny Bass, junior lightweight champion, to an agreement to defend his title here January 31.

Bass won the title with his much-discussed knockout of Tod Morgan in New York recently, and his manager, Phil Glassman, said he was ready to take on all comers as fast as they come to prove that his fighter merits the title.

It was thought probable that Tony Canzoneri will be Bass' opponent on January 31. Bud Taylor also was mentioned.

Duke Defeats Maryland U. Five, 28-27

4 Capital Youths Aid Carolina Team to Win Thriller.

Duke, Always Ahead, Staves Off Rally of Old Liners.

A DUKE UNIVERSITY basket ball team with four Washington youths in the line-up disported at College Park last night and defeated a University of Maryland Five which was made up of several former teammates and old foes of the Duke players. Although the Maryland quintet rallied in the late stages of the game, it was unable to even the count and was forced to leave the floor with a 28-27 imprinted on its collective features.

Starting out in the first few minutes of play, the visitors broke the ice with several baskets in quick succession, after which they were never headed. Harry Councillor, Joe Croson and Bill Werber, erstwhile Tech High School stars, led the Blue Devils' assault and at half time Duke was boasting of a 12-9 lead. Croson proved the high scorer of the night with 9 points to his credit.

Maryland came back strong in the second twenty minutes of play, however, and outscored their foes. Coach Shipley's men were unable to overcome that 3-point advantage at any time, however, and were never inside of that margin until the very end of the game. Then, with less than two minutes to play, a flurry of Old Line baskets shoved the home gang within one point of the visiting combination. The remaining seconds, however, were fruitless to Maryland, during which time nary a point was scored.

The insertion of Don Garber, former Western High athlete, into the game gave the Duke line-up its fourth Washington boy. Gaylor, home forward, led the attack for his team with seven points, while Rankin added six to the Terrapin total.

One more field goal was registered by Maryland in the second half than Duke was able to make, but the Terrapins failed to tie the score by one point.

Duke.	G	FG	P	Maryland.	G	FG	P
Councillor,lf.	2	1	5	Evans,lf.	1	1	3
Garber,lf.	0	0	0	Chalmers,lf.	1	0	2
Rogers,rf.	1	2	4	Norris,lf.	0	0	0
Shaw,rf.	0	0	0	Gaylor,lf.	2	3	7
Carter,rf.	0	0	0	Berger,rf.	2	1	5
Croson,c.	4	1	9	Rankin,rf.	2	2	6
Farley,lg.	0	0	0	Rooney,rf.	0	0	0
Werber,rg.	0	2	2	Hetzel,c.	0	0	0
				Radice,lg.	2	0	4
Totals.	1	6	28	Heavy,rg.	0	0	0
				Totals.	10	7	27

Referees—Menton (Loyola), Neun (Detroit).

DOUBLE FOR LINDY.

University, Ala., Jan. 6 (A.P.).—James Marcus Hood, Alabama center, got his nickname while running away from a "mob." In New Orleans he was mistaken for Lindbergh and was chased for some blocks. Since then he's been "Lindy."

COLONIALS SCHEDULE GAME AT ANNAPOLIS; C. U. CONTEST SHIFTED

British Driver to Try For Automobile Record

Daytona Beach, Fla., Jan. 9.—The 1930 world's record speed trials on Daytona Beach Speedway were set for March 15-20 at a meeting between city officials and Val Haresnape, manager of the tournament. Haresnape, former secretary of the contest board of the American Automobile Association, immediately wired the board for official sanction for the meeting. Kaye Don, British driver, has announced that he will attempt to better Sir Henry Segrave's 231 miles per hour record.

W. & M. FIVE TO OPPOSE TIGERS

Plays Hampden-Sidney Saturday in 1st Conference Test.

Special to The Washington Post.

WILLIAMSBURG, Va., Jan. 9.—William and Mary opens its campaign for State basket ball honors by meeting Hampden-Sidney College Saturday on the Tigers' court. This is the Indians' first Virginia Conference game, and it is also their opportunity to get into the running for the State title.

Saturday's encounter is the opening game of Hampden-Sidney's schedule, while it is William and Mary's sixth game. This early start of the Indians should give them an andvantage over their Death Valey opponents.

In its five starts the Indian Quintet has won two and lost three engagements. A strong alumni five and the University of Delaware fell before the Indians' attack by large scores; while Maryland, Navy and Princeton scored victories in closely-contested games on the team's Northern trip before the Christmas holidays. Maryland won 27-23; Navy, 30-19, and Princeton, 25-20.

Coach Keilison, in order to get his team back in shape after their two weeks' lay-off, has held strenuous workouts all week. Long scirmmages followed by laps around the indoor track have been the daily assignments. Emphasis has also been placed upon foul shooting by the Indian mentor; as the inability of the team to register three throws was largely responsible for two of its three early defeats.

Silverman and Sauerbrun will probably start in the forward positions Saturday, although F. Mozeleski and Sykes, from the 1929 frosh team, have been pushing the varsity forwards hard for berths and may break into the starting line-up. McMenamin, whose work in the pivot position was outstanding on the Northern trip, will start in center; and Capt. M. Mozeleski and Light will hold down the defence positions. Scully and Schaeffer will be held in reserve.

Middies to Be Met on Nov. 29 in First Clash of Schools.

Annual Thanksgiving Game With Cardinals Abandoned.

GEORGE WASHINGTON UNIVERSITY will play the Naval Academy in football next fall, it was authoritatively learned by The Post yesterday. The game will be played at Annapolis on November 29.

Coincident with the scheduling of the Navy game, George Washington has shifted the date of its annual game with Catholic University, which since 1920 has been a Thanksgiving Day feature of the local football season. This game has been moved to earlier in the season and will take place on November 22, which was an open date on the schedules of both institutions.

George Washington was able to schedule Navy only by grace of the consent of Catholic University to abandon the Thanksgiving Day contest for next fall, inasmuch as the holiday engagement of the two schools long has been accepted as a permanent feature of their schedules. George Washington could not attempt to meet the Cardinals on Thanksgiving Day and the Navy two days later, thus requesting the shift in dates, which was agreed to by Catholic U.

Marks Big Stride

By Pixlee.

Thus in his first season as director of athletics and head football coach at George Washington, ames E. Pixlee has obtained for the Colonials one of the choicest football opponents in the Nation. Scheduling of the game late in December is a further tribute to the Colonials, who are not being regarded as an early-season opponent.

George Washington will be meeting Navy next fall in the first foot ball clash between the two in the history of the institutions. The game is the outgrowth of the efforts of Pixlee to elevate George Washington athletically and received its first impetus last month at the annual foot ball dinner of the Colonial squad at which "Navy Bill" Ingram, Annapolis head coach, expressed the hope that Navy and George Washington might soon meet on the foot ball field.

The game next fall is believed to be the forerunner of a series between George Washington and Navy with the possibility of a game between the two in Washington in 1931 or 1932 held very great.

Freshmen Last Year

Beat Navy B Squad.

That Navy will not regard the George Washington game lightly is indicated by the choice date given the Colonials and also by the fact

Continued on Page 16, Column 4

GOLF AS CHAMPIONS PLAY IT

DRESSING NICELY SOMETIMES HAS A PSYCHOLOGICAL EFFECT

Is it your experience that the way a golfer dresses has anything to do with his playing?

Yes. Insofar as dressing for comfort is concerned, dress has quite a little to do with play. Comfort allows freedom and creates naturalness. Being dressed nicely also has a psychological effect on some individuals and should be given some consideration.

Fancy Negligee

SHIRTS

Separate Collars to Match and Collar Attached Styles.

Including Demi-Bosom Shirts

DEEPLY REDUCED

Sidney West (INCORPORATED)

14th and G Streets N. W.

EUGENE C. GOTT—PRESIDENT

36 of 42 Leading Amateurs Favor Open Tennis Tourney

NEW YORK, Jan. 9 (A.P.).—National open tennis championships, as proposed by the United States Lawn Tennis Association, are favored by a substantial majority of the top-ranking amateur players of the country.

The results of an official questionnaire, made public today in the magazine Tennis, showed 36 out of 42 replies in favor of establishing a new title tournament, open to amateurs and professionals alike. All 36 expressed willingness to compete. Five replies were noncommittal and only one negative.

The list of those indorsing the open championship plan includes George Lott and Wilmer Allison, members of the 1929 Davis Cup Team; Berkeley Bell, intercollegiate champion, and Richard N. Williams, former national champion and former Davis Cup captain.

Williams not only expressed the belief that it "would be a very definite step forward," but said he could be counted upon as a competitor.

The replies indicated a sharp division of opinion as to whether an open tournament should be held before or after the national amateur turf court championships, ordinarily played the second week in September.

Stop Those Colds

AT

RIGGS TURKISH BATHS

15th and G N. W.

by

The Elimination of Body Poisons Which Cause Them.

STAY OVERNIGHT WITH US

Valet Barber Service

WOODWARD & LOTHROP

1880 GOLDEN ANNIVERSARY YEAR 1930

THE MEN'S STORE, Second Floor

MADRAS PAJAMAS

made large and full for restful comfort

These White, Self-striped Madras Pajamas are comfortably proportioned and finely tailored. Trimmed with frogs. All sizes.

$2.50

THE MEN'S STORE, SECOND FLOOR

"The Young Men's Shop"

1319-1321 F Street

January 9 STETSON HATS *Hours: 8 A. M. to 6 P. M.*

1,200 Shirts

Something more than just FINE—they're SUPERFINE! Look at every seam, every pleat, every button and buttonhole. The wife will tell you.

Beautiful shades and smart patterns—many new ones—in WOVEN madras. Not a printed piece in the lot.

They were made expressly for us—the St. Albans line. The manufacturer has been saving these materials. They're really extra specials.

There are styles with attached collars; plain neckbands; some with collars to match; one lot with the demi-bosom. Nearly all are regular $3.50 values—some would be priced at $3.00. The sale price is

$1.75 *Three for $5*

BUSINESS AND CENTRAL FIVES PLAY TODAY FOR LEAD

Eastern Five First Test of Western

Latter Makes Debut in Interhigh Basket Ball Series.

Winners of Opening Day Contests Play at 3:45 P. M.

THE LINE-UPS

Central.	Position.	Business.
Cross	R. F.	Newman
De Lisio	L. F.	Lucas
Rice	Center	Chase
Parkins	R. G.	Loftus
Lampson	L. G.	Singman

Eastern.	Position.	Western.
Kane	R. F.	Thompson
Ryan	L. F.	Buscher
Noonan	Center	Freeman
Robey	R. G.	Chatlen
Shirley	L. G.	Sherborne

By WILLIAM T. DISMER, Jr.

WESTERN HIGH SCHOOL, considered by many to be the joint chief contender with Business for the interhigh court title, will make its debut in the 1930 series today when it clashes with Eastern High's array of courtmen in the second game of a twin bill at the Tech High Gymnasium.

Central and Business, winners of the inaugural games last Tuesday, will fight it out for the leadership of the league in the first game of the afternoon, listed to get under way some time about 3:30 o'clock.

With three of the crack five which last year finished but one game behind the championship Tech Team again ready for duty, Western's followers will trek to the McKinley School today, ready to see their team get off to a flying start in what they hope will be a most successful campaign. Both forwards and the center of the Red and White are boasting experience from the '29 season.

Capt. Jimmy Thompson and Bob Freeman, all-high choices for forward and center, respectively, and Everett Buscher, another forward, constitute the trio of vets who will lead the Western's colors into the thick of the fight today. For the two remaining positions, Coach Moore has picked Milton Chatlen and Paul Sherborne, who will start the game at the guard posts. Neither of the latter was on the regular team last year, but have been fitting in well with the general team play of the Western combination this season.

All High Stars to See Action.

In contrast to his method of Tuesday, Coach "Chief" Guyon has decided to play his regular team all the way against Western today and keep his "ponies" on the bench. For the first 15 minutes against Central, the Lincoln Park first stringers were holding the upper hand, but with the insertion of the Eastern lightweights, the Mount Pleasant Team forged into the lead. Guyon will take no chances, therefore, with his "ponies" today, a win over Western being essential if the Lincoln Park Team would remain in the race.

Accordingly, the combination of Capt. Ryan and Kane, forwards; Robey and Shirley, guards, and Noonan, center, will remain on the floor for Eastern throughout the battle, unless the contest turns into a rout, one way or the other. Kane and Ryan flashed especially brilliant form against Central and should be ready to step against the West End threat this afternoon.

Business and Central Line-ups Intact.

For the first "crucial" game of the year, deciding undisputed possession of first place for the time being, Coaches Coggins and Woodworth have decided to send into the fray the same line-ups which brought victories to their respective schools on Tuesday. Capt. Cross will lead a Centralite team also comprising Delisio, Rice, Lampson and Parkins against Capt. Newman, of Business, who will bring forth his quartet of Lucas, Loftus, Singman and Chase to retain the honor which they now hold.

The entire Central Team was granted a day of rest yesterday, not one of the regulars seeing action against the Maryland Freshmen, while the Business Quintet also idled yesterday after a strenuous game against Gonzaga the day before. Business has been playing bang-up ball all season long and occasioned no surprise by its win over Tech. On the other hand, Central's band of tossers have only recently stepped into the limelight with its brand of play, but at present is playing a high type of ball.

Each team possesses a pair of scoring threats with the duo of Chase and Lucas, of Business, slightly outshining Cross and Rice, of the Mount Pleasant aggregation. Chace has proven a tower of strength to his team all season, having outjumped every center whom it was his chance to oppose, while his continual "feeding" to teammates has accounted for many of the Stenog scoring chances. Lucas has proven wonderfully adept at slipping the ball through the cords.

CORINTHIANS IDLE.

The Corinthian 130-pound Five is seeking a game for next Wednesday night with a team having a gym. Call Columbia 4574-W for games.

LOANS HORNING
Diamonds—Watches—Jewelry
South End of Highway Bridge
On the Road to Alexandria
Rate of Interest 2% and 3%

RENT a CAR
Drive it Urself
Phone North 7800
100 New Clean Autos
Sherby's RENT-A-CAR CO.
2101 14th St. N.W.

FAIR GROUNDS, LA., CHART, JAN. 9, 1930.

(Associated Press.)

WEATHER, CLEAR. TRACK, FAST.

FIRST RACE—Six furlongs. Purse, $1,000; claiming. For maiden 3-year-olds. Start good. Won driving; place, same. Went to post at 2:01. Off at 2:04. Winner, J. E. McIntire's b. f. (3), by Tea Caddy—Oriental Dress. Trained by owner. Value to winner, $750; second, $150; third, $75; fourth, $25. Time, 0:23 1-5, 0:48, 1:14 3-5.

Horses	Wgt.	Post	St.	¼	½	Str.	Fin.	Jockeys	Straight
MAE PRICE	105	12	4	2^{h}	1^{h}	1^{2}	$1^{1¼}$	Craver	*$8.55
ANN C.	107	9	6	$6^{¼}$	6^{1}	$5^{1¼}$	2^{h}	Palumbo	2.60
KITTY WILKINS	100	3	2	1^{h}	2^{h}	2^{1}	3^{h}	Ellsworth	6.10
BEE KEEPER	105	8	5	3^{h}	$3^{¼}$	$4^{1¼}$	4^{3}	L. Martin	9.65
JOHN GREENER	112	6	8	8^{1}	8^{1}	$6^{¼}$	$5^{¼}$	Parmelee	3.60
LUCIER	110	1	7	7^{1}	7^{h}	8^{3}	6^{h}	C. Meyer	37.25
MISS ELIZABETH	109	4	10	11^{1}	11^{1}	9^{3}	7^{h}	Leyland	*
HEAD PIN	110	7	9	9^{2}	9^{2}	7^{1}	8^{2}	McCoy	4.75
THISTLE JOHN	107	10	1	$4^{½}$	4^{2}	$3^{¼}$	9^{2}	Cramer	115.45
TROUBANOVA	106	5	12	10^{2}	10^{2}	10^{1}	10^{1}	Douglas	182.70
GAKE	110	2	11	12	12	12	11^{2}	Kellum	*
MY VALENTINE	110	11	3	5^{1}	5^{1}	11^{1}	12	Steffen	65.40

* Field.

Two-dollar mutuels paid—MAE PRICE, $19.10, $6.50, $3.50; ANN C., $4.00, $3.20; KITTY WILKINS, $3.40.

MAE PRICE broke fast, was rushed to the front, displayed excellent speed, saved ground and held on well. ANN C. broke a bit slow and suffered early interference, but closed fast. KITTY WILKINS was kept close to the pace and ran a good race. BEE KEEPER was running fast at end. JOHN GREENER ran a poor race. HEAD PIN lacked speed.

SECOND RACE—Six furlongs. Purse, $1,000; claiming. For 3-year-olds. Start good. Won driving; place, same. Went to post at 2:32. Off at 2:32. Winner, F. P. Brant's br. c. (3), by Actuary—Miss Lady. Trained by owner. Value to winner, $750; second, $150; third, $75; fourth, $25. Time, 0:23 2-5, 0:48 1-5, 1:14.

Horses	Wgt.	Post	St.	¼	½	Str.	Fin.	Jockeys	Straight
EIL WEIR	115	2	5	6^{4}	6^{3}	4^{1}	$1^{1¼}$	V. Smith	$5.60
SOUTHLAND PAL	108	3	1	3^{h}	4^{1}	1^{1}	2^{h}	Dell	13.45
VICKSBURG	113	6	2	4^{h}	3^{h}	2^{1}	3^{h}	Finnerty	2.30
CHE FOO	110	8	4	$2^{½}$	2^{h}	$3^{½}$	4^{2}	Steffen	11.10
PORTSUR	111	5	6	5^{3}	1^{h}	5^{3}	5^{h}	C. Meyer	9.80
CHATTERING	106	1	8	8	7^{2}	7^{1}	6^{1}	Douglas	19.45
ESCONDIDA	110	7	3	$1^{½}$	5^{1}	6^{3}	7^{4}	R. Russell	2.10
AIMEE GOLDSM'H	103	4	7	7^{2}	8	8	8	May	20.40

Two-dollar mutuels paid—EIL WEIR, $13.20, $6.70, $3.80; SOUTHLAND PAL, $11.70, $4.90; VICKSBURG, $3.20.

EIL WEIR ran as if much the best. He was in a pocket early and never could get through until the final hundred yards. He closed fast on inside and won going away. SOUTHLAND PAL, well up all the way, ran into lead in stretch, but weakened. VICKSBURG tired badly chasing the pace. CHE FOO was interfered with around turn and ran a good race. PORTSUR quit. ESCONDIDA stopped to a walk.

THIRD RACE—Six furlongs. Purse, $1,000; allowances. For 4-year-olds and upward. Start good. Won easily; place, same. Went to post at 2:57. Off at 2:59. Winner, H. P. Whitney's ch. h. (5), by Pennant—Mrs. Trubble. Trained by M. Goldblatt. Value to winner, $750; second, $150; third, $75; fourth, $25. Time, 0:23 1-5, 0:48 1-5, 1:12 2-5.

Horses	Wgt.	Post	St.	¼	½	Str.	Fin.	Jockeys	Straight
AGITATOR	105	8	1	3^{1}	3^{2}	3^{2}	1^{2}	K. Russell	$2.55
LEUCITE	107	1	4	1^{1}	1^{2}	$1^{¼}$	2^{4}	Steffen	1.70
SMOLDERING	108	3	3	$2^{1¼}$	2^{2}	2^{h}	3^{2}	Anderson	27.45
STUPENDOUS	110	6	5	4^{2}	4^{2}	4^{2}	4^{2}	Benham	5.00
KLINGSTONE	105	5	9	6^{1}	6^{1}	5^{h}	$5^{½}$	O'Malley	5.35
BLACK PATRICIA	100	9	6	$5^{½}$	$5^{1¼}$	$6^{¼}$	6^{1}	Reilly	30.10
WALTER R.	105	2	7	9^{2}	9^{2}	$7^{1¼}$	7^{h}	Higgins	93.10
HERENDEEN	109	10	10	10	10	8^{1}	8^{h}	C. Meyer	51.70
WAR TIME	105	4	2	7^{1}	7^{1}	9^{2}	9^{2}	May	21.90
WAR HAWK	105	7	8	8^{1}	8^{1}	10	10	Cramer	179.05

Two-dollar mutuels paid—AGITATOR, $7.10, $3.10, $3.50; LEUCITE, $3.40, $6.60; SMOLDERING, $9.00.

AGITATOR broke fast, was eased back, slipped through on inside and won easily. LEUCITE broke fast, was ridden all over the track and Steffen did not see AGITATOR coming up on inside until too late. SMOLDERING had excellent speed and held on gamely. STUPENDOUS ran well.

FOURTH RACE—Six furlongs. Purse, $1,000; claiming. For 4-year-olds and upward. Start good. Won handily; place, driving. Went to post at 3:26. Off at 3:27½. Winner, H. P. Whitney's b. g. (5), by Chicle—Tanya. Trained by M. Goldblatt. Value to winner, $750; second, $150; third, $75; fourth, $25. Time, 0:23, 0:46 2-5, 1:12 2-5.

Horses	Wgt.	Post	St.	¼	½	Str.	Fin.	Jockeys	Straight
TANTIVY	105	4	5	5^{h}	6^{2}	4^{2}	1^{1}	K. Russell	$1.30
OLD DUTCH	112	7	2	2^{1}	$1^{1¼}$	1^{1}	2^{h}	Buckley	4.50
GOLDEN VOLT	105	2	4	4^{2}	3^{1}	2^{h}	3^{2}	O'Malley	10.40
ALEADER	102	1	1	$1^{½}$	$2^{1¼}$	3^{2}	4^{2}	V. Smith	4.15
THE SHOW OFF	105	3	3	3^{1}	4^{1}	$5^{½}$	5^{h}	Cramer	14.10
ONCORA	107	6	6	6^{10}	$5^{¼}$	6^{2}	6^{2}	Moore	27.30
BRAMABIAU	111	5	7	7	7	7	7	Allen	7.80

Two-dollar mutuels paid—TANTIVY, $4.60, $3.30, $2.50; OLD DUTCH, $3.70, $3.10; GOLDEN VOLT, $3.20.

TANTIVY broke slowly and was outrun to top of the stretch, where he got an opening on inside and, closing gamely, won going away. OLD DUTCH seemed sore going to the post, but ran out of it, showed good speed and held on well. GOLDEN VOLT closed fast and would have been second in another stride. ALEADER had good speed, but tired. THE SHOW OFF quit.

FIFTH RACE—Mile and fifty yards. Purse, $1,000; claiming. For 3-year-olds and upward. Start good. Won driving; place, easily. Went to post at 3:52. Off at 3:53. Winner, Miss B. Watson's ch. g. (6), by Atwell—Margaret T. Trained by J. R. Schuster. Value to winner, $750; second, $150; third, $75; fourth, $25. Time, 0:24 3-5, 0:49, 1:14 3-5, 1:41 1-5, 1:47 1-5.

Horses	Wgt.	Post	St.	¼	½	¾	Str.	Fin.	Jockeys	Straight
KADIAK	112	9	11	$6^{½}$	3^{1}	1^{1}	$1^{1½}$	1^{ns}	Geving	$10.95
NICODEMUS	109	2	10	8^{h}	6^{1}	5^{3}	2^{3}	2^{2}	Wood	18.90
WEST WIND	111	1	4	$2^{1½}$	$2^{1½}$	4^{1}	5^{2}	$3^{½}$	K. Russell	9.05
WATCH THE TIME	109	5	9	7^{1}	7^{2}	6^{2}	6^{2}	4^{2}	Swigert	8.70
BOURBON	107	10	8	5^{1}	4^{1}	2^{1}	3^{1}	5^{3}	Quackenbush	37.10
LA DENTELLE	100	3	2	1^{h}	1^{h}	3^{1}	4^{1}	6^{2}	Holt	*20.05
BOB KEENAN	112	12	12	10^{3}	9^{2}	7^{2}	7^{1}	7^{1}	Arnold	8.45
OLD BILL	109	6	1	$3^{½}$	5^{1}	$8^{½}$	8^{2}	8^{2}	Ellsworth	13.80
CORRAL BOSS	110	4	1	4^{h}	11^{2}	9^{1}	9^{1}	9^{h}	Louman	*
WATKINSON	110	7	5	9^{h}	8^{h}	10^{2}	10^{2}	10^{2}	Willard	41.95
BLUE DARTER	113	11	7	11^{2}	10^{2}	11^{2}	11^{2}	$11^{½}$	Dellow	*
RED SPIDER	105	8	6	12	12	12	12	12	L. Martin	10.40

* Field.

Two-dollar mutuels paid—KADIAK, $3.90, $3.30, $2.90; NICODEMUS, $10.50, $7.20; WEST WIND, $4.30.

KADIAK broke slow, worked his way up and, taking lead on turn, drew out, but tired and just lasted. NICODEMUS, showing big improvement over recent race, closed with a rush and was wearing winner down. WATCH THE TIME was in close quarters most of the way and never had a chance to run. BOURBON tired.

SIXTH RACE—One and one-sixteenth miles. Purse, $1,000; claiming. For 4-year-olds and upward. Start good. Won easily; place, driving. Went to post at 4:22. Off at 4:22½. Winner, H. Haymaker's ch. g. (7), by Omar Khayyam—Sombra. Trained by owner. Value to winner, $750; second, $150; third, $75; fourth, $25. Time, 0:24 2-5, 0:49, 1:14 3-5, 1:40 1-5, 1:47 2-5.

Horses	Wgt.	Post	St.	¼	½	¾	Str.	Fin.	Jockeys	Straight
IRAQ	114	1	1	$1^{1¼}$	1^{2}	1^{1}	$1^{1½}$	1^{4}	J. Mann	$1.70
GOLD BET	109	4	2	5^{4}	2^{h}	2^{2}	2^{3}	$2^{2½}$	D. Smith	10.15
LEONARDEAU	105	5	7	6^{4}	6^{4}	6^{2}	$4^{1¼}$	3^{4}	K. Russell	7.25
CLASSY	106	8	5	2^{h}	4^{h}	4^{1}	3^{h}	4^{1}	Whittaker	18.60
QUIBBLER	113	3	3	7^{h}	7^{1}	8^{2}	7^{2}	$5^{½}$	Dellow	11.60
SUN ROMAN	112	7	6	4^{1}	5^{3}	5^{1}	5^{h}	6^{1}	Buckley	6.00
BUMPSIE RAY	115	2	8	9	9	9	$8^{½}$	7^{2}	R. Russell	29.70
ARISTOCRAT	105	6	9	8^{2}	8^{2}	7^{h}	9	8^{h}	Holt	2.95
SHASTA PRUNE	100	9	4	3^{1}	$3^{1½}$	3^{1}	$6^{¼}$	9	Green	35.40

Two-dollar mutuels paid—IRAQ, $5.40, $3.90, $3.50; GOLD BET, $10.20, $6.20; LEONARDEAU, $5.40.

IRAQ, much the best, took lead early and galloped in front all the way to win eased up. GOLD BET made a determined bid around the turn, but weakened. LEONARDEAU broke slow and closed a big gap. CLASSY was going well at end.

SEVENTH RACE—One and three-eighth miles. Purse $1,000; claiming. For 4-year-olds and upward. Start good. Won easily; place, same. Went to post at 4:52. Off at 4:53½. Winner, C. E. Weirnik's b. m. (7), by King James—Theodorita. Value to winner, $750; second, $150; third, $75; fourth, $25. Time, 0:24 3-5, 0:49 3-5, 1:15, 1:41, 1:54 2-5, 2:07 2-5, 2:21.

Horses	Wgt.	Post	St.	¼	½	¾	Str.	Fin.	Jockeys	Straight
ALITA ALLEN	102	3	6	4^{2}	3^{2}	2^{4}	$1^{¼}$	1^{4}	M. Meyers	$3.80
SLIGO BRANCH	112	7	2	$1^{½}$	1^{2}	$1^{1½}$	2^{2}	2^{4}	Louman	29.65
BIGOT	107	6	7	10	9^{1}	8^{1}	6^{2}	3^{2}	K. Russell	6.20
BLACK DANCER	108	5	10	$8^{½}$	7^{h}	$5^{½}$	$3^{¼}$	4^{2}	Dell	8.50
HAYES' CHOICE	115	10	1	3^{h}	5^{2}	3^{h}	$5^{½}$	$5^{½}$	Moore	4.50
TORCHER	115	8	9	5^{1}	4^{1}	6^{2}	$4^{½}$	$6^{½}$	Landolt	5.50
TEMPTER	107	9	5	6^{1}	6^{2}	7^{1}	7^{2}	7^{2}	Ellsworth	5.90
VENDEUSE	102	4	8	2^{1}	$2^{1¼}$	4^{1}	8^{10}	8^{4}	Clavier	121.75
SHASTA BALLY	107	2	4	7^{2}	8^{2}	9^{3}	9^{3}	9^{3}	Willard	18.45
COUNT CONNELLY	107	1	3	9^{4}	10	10	10	10	Swigert	26.35

Two-dollar mutuels paid—ALITA ALLEN, $9.60, $6.00, $3.70; SLIGO BRANCH, $23.90, $13.70; BIGOT, $5.00.

ALITA ALLEN was rated back of the pace to stretch, where she took lead and won galloping. SLIGO BRANCH had a world of speed, but weakened at end. BIGOT, outrun for a mile, closed strong. BLACK DANCER ran a good race. TEMPTER was outrun. TORCHER likes a soft track best.

COLLYER'S COMMENT on the SPORT of KINGS

By BERT E. COLLYER

OUT of the drifts. Look what the old man has pulled out of the snow-covered workout ledgers for today. It is a nonstarter, labeled **BILL MORRIS**, and the fastest thing on four feet. Now this trick goes for all the tea in China in the eye-opener down at the Fair Grounds this aft, and it looks like they will have to trip him up to beat him. Well, dat's dat.

Now in the big race, if by the same token you care to call it that, I am slipping you the good **ULUNIU**. This trick is about three races overdue and has had plenty of tighteners. Won't be any such price as 14 to 1 again but probably will win as far as I can throw a rock, and I might add in passing that I still have a pretty good arm. **VIRADO**, a sharp 4-year old, is the only one you need bother about and please don't worry your pretty head about him.

Then, in the fifth, **RAUCONA** seems absolutely thrown in with 100 pounds. She ought to beat the other shifty hides that have been asked to face the barrier in this event, just like breaking sticks.

On the other hand, the clean one, I anticipate slipping you more than the usual three at Havana this aft. **SEA KALE** should start you off right and then **SCOTLAND GIRL** is even a bit better, if that is possible.

In the third, **OUR DOCTOR**, which won its only start with ridiculous ease, is taken to spread eagle if you know what I mean.

And so on to **GIDEON**, **STURDY STELLA** and **CROSS WORD**. If I do say it myself I have been hotter than a fox down at Oriental Park and just simply can't help tooting my own horn.

HAVANA.

1—Sea Kale, Complication, Pitchfork.
2—Scotland Girl, Appellate, Reddy Fox.
3—Our Doctor, Goodloe-Van Dusen entry, Ethel Kenyon.
4—Gideon, Flo O'Neil, Campania.
5—Sturdy Stella, Bryn Dear, Sun Rock.
6—Cross Word, Mona, Pennsylvania II.
Best—Our Doctor.

FAIR GROUNDS.

1—Bill Morris, Master Halligan, Afrost.
2—Miss Ramsey, Joan K., Trudge On.
3—Kincsin, Gotoit, Upse Daisy.
4—Uluniu, Virado, Scotland.
5—Raucona, Braggadocio, Bill Seth.
6—Spanish Aster, Krick, Trompe of Dawn.
7—Vole, Standard Bearer, Tommy Tickle.
Best—Uluniu.

AGUA CALIENTE.

1—Cobra, Manager Seth, Athey.
2—Tamarind, Sayre M., Bit o' Fashion.
3—Hatrick, Arcadian Flag, The One.
4—Star Mistress, Miss West, Son o' Volta.
5—Negopoli, Battle On, Rip Rap.
6—Jack Alexander, Henry Horner, Homewood.
7—Fair Gold, Clyde C., Euonymous.
Best—Negopoli.
Collyer's system horse—Raucona.

AGUA CALIENTE RESULTS.

FIRST RACE—Four furlongs; purse, $600; claiming; for 2-year-olds. Miss Baggage, 115 (F. Coltilletti), 5.00, 2.20, 2.40; Volta Bush, 115 (R. Morrison), 2.30, 2.40; Miss Cheyenne, 102 (C. Corbett), 2.80. Time, 0:23 3-5. Asphasia, Bobbie M., Morcita, Ella Madeline, Evelena also ran.

SECOND RACE—Five and one-half furlongs; purse, $600; claiming; for 4-year-olds and up. Tamarind, 110 (C. Miller), 7.60, 3.20, 4.20; Cobra, 105 (E. Level), 4.20, 3.40; Aalii, 110 (R. O'Brien), 11.00. Time, 1:09 1-5. Shasta King, Athey, La Rerotte, Merry Man, Bouncing Ball Via, Fourteen Sixty, Rochester Miss, Clem Lewis also ran.

THIRD RACE—Five and one-half furlongs; purse, $600; claiming for 4-year-olds and upward. Jim Bethel, 106 (V. Whisman), 7.80, 4.40, 5.00; Dr. Charlie, 108 (N. Richardson), 5.20, 3.20; Pandion Queen, 106 (H. Cox), 6.20. Time, 1:10 1-5. Tanglefoot, Knighthood, Daw, Twenty Three Sixty, Pickens, Manoa, Trinket, War Bells, U Know Green also ran.

FOURTH RACE—One and one-sixteenth miles; purse, $800; claiming; for 4-year-olds and upward. Battle On, 108 (H. Schutte), 5.20, 3.20, 2.20; Shasta Rock, 104 (R. Meredith), 5.00, 2.60; Russell Gardner, 108 (P. Keiser), 2.20. Time, 1:52 4-5. Pegasus, Love's Orb, The Tailor also ran.

FIFTH RACE — Six furlongs; purse, $1,200; the Loma Portal; for 3-year-olds and upward. Infinity, 110 (J. Redding), 3.20, 2.60, 2.20; Seth's Hope, 107 (C. Corbett), 3.60, 2.80; Dr. Wilson, 108 (W. Barrett), 2.20. Time, 1:13 4-5. Sidney Grant, Better Luck, Heydiddle Diddle also ran.

SIXTH RACE—Six furlongs; purse, $800; claiming; for 3-year-olds. Brud, 111 (S. Baird), 4.00, 2.40, 2.20; Calcite, 110 (H. Schutte), 2.60, 2.40; Flying Express, 110 (C. Miller), 6.80. Time, 1:16 2-5. Gee Whiz, Sun Coat, Ruth C., Plunging Sun, Wickiup Flirt also ran.

SEVENTH RACE—Seven furlongs; purse $600; claiming; for 4-year-olds and up. Idealia, 112 (N. Richardson), 8.80, 5.40, 5.60; Forecaster, 102 (R. O'Brien), 8.60, 13.40; Whizzler, 111 (C. Miller), 8.00. Time, 1:31. The World, Sheepshead Bay, Supervisor, Royal Mate, Come Along, Jim's Dream, Walpole, Jimmy Brown also ran.

POMPANO ENTRIES.

(Associated Press.)

FIRST RACE—Five and one-half furlongs; purse, $300; claiming; for 3-year-olds and upward.
1 Choir Invisible 103 | 5 Trojis 113
2 Apopka 116 | 6 Br't Tomorrow 113
3 Clearing 107 | 7 Bicook 90
4 Jamie 115 |

SECOND RACE—Five and one-half furlongs; purse, $300; claiming; for 3-year-olds and upward.
1 Saratoga 110 | 5 Belzoni 110
2 Serious 111 | 6 George Keith 105
3 Leo Mc 110 | 7 Marie Stevens 98
4 Miss Ella 90 |

THIRD RACE—Five and one-half furlongs; purse, $300; claiming; for 3-year-olds and upward.
1 Tariff 103 | 4 Nayarit 105
2 Friar Mint 110 | 5 Trifling Mick 90
3 De Yeldarb 97 | 6 The Miss 111

FOURTH RACE—One mile; purse, $300; claiming; for 3-year-olds and upward.
1 Nihil 107 | 3 Wolfy 107
2 Fire Girl 94 | 4 Billie Leonard 111

FIFTH RACE—Six furlongs; purse, $300; claiming; for 3-year-olds and upward.
1 Sal Mahdi 107 | 4 Nine Dollars 107
2 Ruthie 99 | 5 Heatherwine 107
3 Tom Hill 93 |

SIXTH RACE—One and one-sixteenth miles; purse, $300; claiming; for 4-year-olds and upward.
1 Lanoil 100 | 4 Sanction 105
2 Troy Miss 98 | 5 Gallop'g Dawn 103
3 Deviner 105 | 6 Besome 108

Weather, clear; track, fast.

FRANKLIN U. WINS FROM EMERSON

45 Foul Shots Are Attempted as Preps Bow, 39-36.

BENJAMIN FRANKLIN'S classy quintet staged a second-half rally last night to upset the Emerson Prep Tossers, 39-36, in a rough game at the Langley Junior High Gym. The Emerson team was in the van, 18-14, at intermission, but could not withstand Benjamin Franklin's determined attack in the late stages of the game.

The game was an extremely rough affair, a total of 45 fouls being called on the two teams. Emerson counted 14 times from the free-scoring mark, while the winners chalked up nine of their markers via this method. Buscher's 9 points from the 15-foot mark enabled him to lead the scorers with 15 points.

B. Franklin.	G	FG	P	Emerson.	G	FG	P
Keefer.lf	3	7	13	Davidson.lf	0	0	0
Hamilton.lf	0	0	0	Scanlon.lf	0	0	0
Sherman.rf	1	0	2	Buscher.rf	3	9	15
Singman.c	2	0	4	Fisher.rf	2	3	7
Polinger.c	0	1	1	Forney.c	5	2	12
Johnson.lg	0	0	0	Kelso.lg	1	0	2
Hurley.lg	7	0	14	Cabell.rg	0	0	0
Ryan.rg	1	1	3				
Proctor.rg	1	0	2	Totals	11	14	36
Totals	15	9	39				

Referee—Ben Kael (Central Board).

CO. F WINS CLOSE ONE.

The court team of Company F eked out a 17-15 win over the Army Medical Center Five last night at the Hyattsville National Guard Armory. The winners led at half-time, 11-8, but were hard pressed throughout.

Co. F.	G	FG	P	A. M. C.	G	FG	P
Parish.lf	0	1	1	Wood.lf	3	1	7
Williams.lf	1	2	4	Daine.rf	0	2	2
Troy.rf	0	3	3	Hamlin.c	1	0	2
Costinett.c	3	0	6	Patterson.c	0	0	0
Crossthw'te.lg	0	1	1	Brown.lg	0	1	1
Lauer.rg	0	0	0	Mills.lg	0	0	0
Dix.rg	1	0	2	Bohlender.rg	0	3	3
Totals	5	7	17	Totals	4	7	15

Referee—Belt.

TRINITY RALLIES TO WIN.

A last half onslaught enabled the Trinity M. E. to down the Del Ray Five, 45-26, last night at the Eastern High gym. The score was tied, 12-12, at half time.

Del Ray.	G	FG	P	Trinity M. E.	G	FG	P
Perry.lf	2	2	6	Staubly.lf	5	1	11
Finnell.rf	0	0	0	Higgins.lf	2	1	5
Roberson.rf	2	3	7	Mathews.rf	0	1	1
Allen.c	1	3	5	Roberts.c	6	1	13
Davis.c	0	0	0	Wyatt.lg	0	1	1
Latham.lg	0	1	1	Kline.lg	2	2	6
VonDeck.rg	1	1	3	Kendrick.rg	2	2	6
Darley.rg	2	0	4	O'Connor.rg	0	2	2
Totals	8	10	26	Totals	17	11	45

Referee—Taylor.

WOODLAWN ROUTS CO. C.

Woodlawn Five had little trouble with Company C last night at the Central High gym, winning 43-16. The losers were held scoreless during the second half.

Woodlawn.	G	FG	P	Company C.	G	FG	P
Faro.lf	4	1	9	Andre.lf	0	0	0
Hess.rf	4	1	9	Johnson.lf	1	0	2
F'patrick.c	6	0	12	St'metz.rf	0	0	0
Ryan.lg	6	0	12	Goetz.rf	1	0	2
McGeever.rg	0	1	1	Shields.c	2	0	4
				Theis.lg	2	2	6
Totals	20	3	43	Collins.rg	1	0	2
				Totals	7	2	16

Referee—High.

BOAT CLUB FIVE SCORES.

Potomac Boat Club scored over the Naval Hospital Five last night, 32-22, at the Central High gym. Wiler, guard, scored 12 points for the winners.

Potomac.	G	FG	P	Naval Hospl.	G	FG	P
Eshbaugh.lf	2	1	5	Templeton.lf	2	0	4
Aman.lf	2	1	5	Wilkinson.lf	2	0	4
Lilly.rf	3	0	6	Nelson.rf	0	0	0
Timmons.c	2	0	4	Perry.rf	0	0	0
Atkins.lg	0	0	0	Carey.c	0	0	0
Canavin.lg	0	0	0	Ribsgard.c	0	2	2
Wiler.rg	5	2	12	Davis.lg	4	0	8
				Guill.rg	2	0	4
Totals	14	4	32	Totals	10	2	22

Referee—Robbins (C. B.).

SEKARDS WIN EASILY.

Displaying good team passing last night in Epiphany gym, the Calvary Sekards easily defeated the Epiphany Five, 42 to 19. Harris and Bracey led the attack with four baskets each. Rhea and Randall were the whole show for Epiphany.

Calvary.	G	FG	P	Epiphany.	G	GG	P
Patterson.lf	3	0	6	Randall.lf	3	1	7
Brown.lf	3	0	6	Disson.rf	0	0	0
Harris.rf	4	0	8	Harvey.rf	0	0	0
Prime.c	3	0	6	Greres.c	0	0	0
Bracey.lg	4	0	8	Brown.c	0	0	0
Baldwin.lg	3	0	6	Brody.lg	1	0	2
Herrmann.rg	0	0	0	Brown.lg	0	0	0
Vollmer.rg	1	0	2	Rhea.rg	4	2	10
				Kiefer.rg	0	0	0
Totals	21	0	42	Totals	8	3	19

Foul shots attempted—Prime (3), Rhea (2), Randall (2). Referee—Barker.

SARANAC FIVE WINS.

Saranac A. C. nosed out the Pullman Five last night, 31-27, at the Terminal "Y" gym. Teams in the 130-145-pound class seeking games with the winners should call Atkins at Adams 4922.

Saranac.	G	FG	P	Pullman.	G	FG	P
Everett.lf	1	1	2	Brewer.lf	4	3	11
Jones.rf	1	0	2	Winchester.rf	1	2	4
Scafide.rf	0	0	0	Hall.c	2	0	4
Levine.c	4	3	11	Layer.lg	1	0	2
Burke.lg	3	0	6	Payne.rg	0	4	4
G.Askin.rg	0	3	3	Smith.rg	1	0	2
Miller.rg	2	2	6				
Totals	11	9	31	Totals	9	9	27

Referee—Brennan (Terminal).

G. W. TO PLAY NAVY ELEVEN NEXT FALL

Continued from Page 15.

that the George Washington freshmen, whom the Colonials next year will draw on heavily for varsity talent, defeated by three touchdowns last season the Navy B Squad, from which Navy will gain much of its varsity material in 1930.

The scheduling of the game places two colleges of the Washington group on the Navy list, Maryland University having previously been scheduled to oppose the Midshipmen at Annapolis. The game at Annapolis is the last of nine games listed by the Colonials and is the crowning feature of the most attractice schedule in the football history of George Washington, which with a Freshman team that lost only one game, is anticipating a banner year.

Among other games scheduled for next fall by George Washington, are South Dakota University, here; Tulsa University, at Tulsa, Okla.; Rutgers, at New Brunswick, N. J., and Dickinson, here.

PHIL SCOTT IDEAL FALL GUY CHOICE

Continued from Page 13.

one of his poor fights in an important setting and eliminating himself from the projected match with Schmeling. This would disarrange all plans for next summer. If he had been matched with Tuffy Griffiths, of Chicago, or Otto Von Porat, the Scandinavian who recently made Scott retire, claiming to have been painfully fouled, or with Campolo, or Carnera, there would have been too great an element of risk, and Fainting Philip seems to me an ideal selection.

Poker Portraits —By H. W. Webster

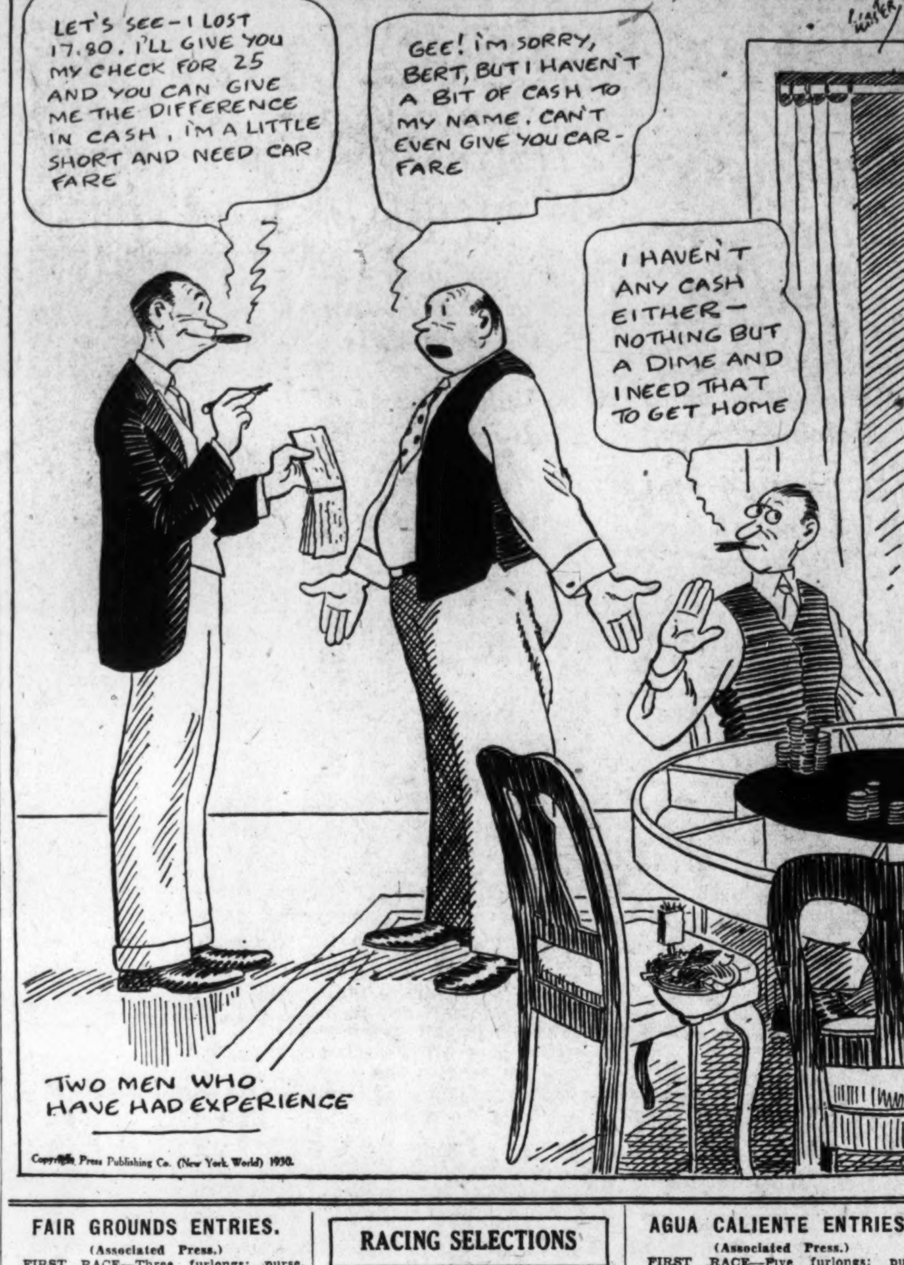

Copyright Press Publishing Co. (New York World) 1930.

FAIR GROUNDS ENTRIES.

(Associated Press.)

FIRST RACE—Three furlongs; purse, $1,000; for 2-year-old maiden colts and geldings.
1 Afrost 118 | 5 Bill Morris 118
2 Schooner 118 | 6 Nose First 118
3 Master Halligan 118 | 7 Bilson 118
4 Phil Reuter 118 | 8 Nervator 118

SECOND RACE—Six furlongs; purse, $1,000; claiming; for 3-year-olds.
1 Father Mack 114 | 7 Chorister 114
2 *Curtain Call 104 | 8 Bobby Powers 114
3 *Fair Folly 104 | 9 *Miss Ramsey 108
4 *Surcease 104 | 10 Joan K. 109
5 *Dr. Bidencope 111 | 11 Steven B. 114
6 Black Days 109 | 12 Trudgeon 114
Also eligible—
13 *Zadora May 104 | 16 Paquette 109
14 Thomas Seth 114 | 17 Sun Bonita 109
15 Western Light 109 | 18 *Applaud 104

THIRD RACE—Six furlongs; purse, $1,000; for 3-year-old maidens.
1 Kincsen 111 | 7 Gambal 111
2 Upsedaisy 111 | 8 Peace Boy 116
3 Bright Flag 116 | 9 Mat Mahoney 116
4 Rose Jar 111 | 10 J. Shannahan 116
5 Princess Isabel 111 | 11 Go To It 111
6 Bet. Hammond 111 | 12 †Gracel'd Lady 111
Also eligible—
13 Flying Pal 116 | 16 Ku Chi 111
14 Beaver Boy 116 | 17 Head Pin 116
15 Sweet Chance 116 | 18 †P. J. Flaraty 116
†Graceland Stock Farm entry.

FOURTH RACE—Six furlongs; purse, $1,200; the Jackson Square handicap; for 3-year-olds and upward.
1 †L. Braedalbane 111 | 5 †First Mission 108
2 Uluniu 112 | 6 Brown Brutus 105
3 Stupendous 101 | 7 Virado 104
4 Scotland 104 | 8 The Southerner 102
†Miss B. Watson entry.

FIFTH RACE—One and one-sixteenth miles; purse $1,000; claiming; for 4-year-olds and upward
1 *Salona 111 | 7 *Moderation 104
2 *Woolorac 109 | 8 *Black Beetle 111
3 *Thistle Arious 107 | 9 Braggadocio 112
4 Little Gyp 107 | 10 Master 110
5 *Dear Inez 102 | 11 *Raucona 100
6 *Bill Seth 109 | 12 *W. the Time 107

SIXTH RACE—One and one-eighth miles; purse, $1,000; claiming; for 4-year-olds and upward.
1 *Yachtsman 109 | 7 *Widely Known 109
2 Krick 109 | 8 *Saucy Polly 104
3 *Green Back 109 | 9 Red Blaze 114
4 *Rapida 104 | 10 *Sir Leonid 109
5 *Portal 109 | 11 *Griego 109
6 *Tr'pe of Dawn 104 | 12 *Spanish Aster 104
Also eligible—
13 *Sentry Lass 100 | 16 Sue M. 109
14 *Frightful 109 | 17 *Sam Mengel 109
15 Fenlight 109 | 18 True Boy 114

SEVENTH RACE—One and one-eighth miles; purse, $1,000; claiming; for 4-year-olds and upward.
1 Vole 114 | 7 Warbler 109
2 *O'Turk 109 | 8 Turquoise 114
3 *Happy Hanly 109 | 9 *Uncle Boot 109
4 *This. Princess 104 | 10 *Grandma G. 104
5 *Pheasant 109 | 11 *Misnomer 109
6 *Garrison 104 | 12 Stand. Bearer 114
Also eligible—
13 Sauce 114 | 16 Tom Kanty 114
14 *Linda Archer 100 | 17 *Tommy Tickle 109
15 Genial 114 | 18 *Pretty Run 104
*Apprentice allowance claimed.
Weather, clear; track, fast.

POMPANO RESULTS.

FIRST RACE—Six furlongs; purse, $300; claiming; for 4-year-olds and upward. Amir, 115 (Yerratt), 7.20, 3.00, 2.60; Colonel's Daughter, 110 (Holeco), 4.00, 3.40; The Miss, 108 (Collins), 4.40. Time, 1:14. Deviner, Serious, Friar Mint, Apopka also ran.

SECOND RACE—Five and a half furlongs; purse, $300; claiming; for 4-year-olds and upward. Chrysler, 103 (Collins), 7.80, 2.60, 3.00; Roi Confidence, 103 (Dainty), 2.80, 4.10; Troy Miss, 106 (Unkraut), 3.00. Time, 1:07 4-5. Nell, Sun Lad, Vitalize also ran.

THIRD RACE—Five and a half furlongs; purse, $300; claiming; for 3-year-olds and upward. Bright Flash, 101 (Yerratt), 2.80, 2.80, 2.20; Vinlin, 97 (Frock), 3.00, 2.40; Handiworker, 102 (McGinnis), 2.40. Time, 1:06 1-5. Nibil, Sunday Clothes also ran.

FOURTH RACE—Six furlongs; purse, $300; claiming handicap; for 3-year-olds and upward. Wolfy, 114 (Halbert), 5.20, 2.60, out; Angry Mood, 103 (Greenberg), 3.00, out; Fred Parker, 107 (McGinnis), out. Time, 1:14 1-5. Tetra Glass, Cherokees Ridge, Billy Leonard also ran.

FIFTH RACE—Five and a half furlongs; purse, $300; claiming; for 3-year-olds and upward. Dun Workin, 108 (Dainty), 3.20, 2.80, 2.60; Oblige, 107 (Collins), 4.40, 5.20; Ruthie, 107 (Yerratt), 3.00. Time, 1:07. Miss Ella, Branch also ran.

SIXTH RACE—Mile and a sixteenth; purse, $300; claiming; 4-year-olds and up. Bright Tomorrow, 107 (McGinnis), 5.80, 3.00, 2.80; Manwell, 109 (Dainty), 4.40, 2.60; George Keith, 98 (Frock), 2.20. Time, 1:41. Besom, Gallopin Dawn, Sporting Life also ran.

RACING SELECTIONS

HAVANA.

1—Sea Kale, Pitchfork, Braedalbane.
2—Mat Colm, Reddy Fox, Cuevas.
3—Our Doctor, Fast Life, Baby Wrack.
4—Meriwick, Gideon, Orestes II.
5—Sniper, Cano, Sturdy Stella.
6—Pennsylvania II, Cross Word, Elizabeth S.
Best—Sniper.
—The Louisville Times (A.P.).

1—Sea Kale, Complication, Tid Bit.
2—Reddy Fox, Malcolm, Appellate.
3—Our Doctor, Fast Life, Dixie Bo.
4—Gideon, Flo O'Neill, Meriwick.
5—Frank Man, Sturdy Stella, Sniper.
6—Mona, Mintcel, Pennsylvania II.
—New York Handicap.

AGUA CALIENTE.

1—Cobra, Fir Allan, Athey.
2—Time Exposure, Aaylii, Namareen.
3—Hatrick, Lady Seth, The One.
4—Star Mistress, Son of Volta, Adremoon.
5—Battle Ax, Rip Rap, Negopoli.
6—Roodles, Riff Raff, Henry Horner.
7—Clyde C., Olive Dexter Golden Sweep.
Best—Star Mistress.
—Louisville Times (A.P.).

1—Yucca, Fair Allan, Chief's Attraction.
2—Time Exposure, Sayer M., Aalii.
3—Hatrick, Arcadian Flag, Lady Seth.
4—Miss West, Star Mistress, Inez K.
5—Negopoli, Rip Rap, Algernon.
6—Jack Alexander, George Groom, Riff Raff.
7—Clyde C., Fair Gold, Olive Dexter.
—New York Handicap.

POMPANO.

1—Jamie, Trojis, Apopka.
2—Belzoni, Saratoga, Serious.
3—Tariff, The Miss, Nayarit.
4—Nihil, Wolfy, Fire Girl.
5—Tom Hill, Nine Dollars, Salmahdi.
6—Troy Miss, Lanoil, Deviner.
—New York Handicap.

HAVANA ENTRIES.

(Associated Press.)

FIRST RACE—Five and one-half furlongs; purse, $1,000; claiming; for 3-year-olds and upward.
1 *Capt. Gilbert 97 | 10 Fair Legion 112
2 *Silver Wave 92 | 11 *Tid Bit 102
3 *Braedalbane 107 | 12 *Miss F. Plate 102
4 Conway 112 | 13 Merry Girl 97
5 *Gay Broeck 92 | 14 *Highl'd Chief 107
6 *Dixie Beauty 102 | 15 Sea Kale 112
7 *Pitchfork 107 | 16 Dinneford 112
8 Complication 112 | 17 Hand Maiden 107
9 Realty 112 | 18 *Miss Fountain 102

SECOND RACE—Six furlongs; purse, $1,000; claiming; for 4-year-olds and upward.
1 *Scotland Girl 104 | 9 The Engineer 112
2 Fireproof 102 | 10 *Billie March 104
3 Cuevas 109 | 11 Chester 112
4 *Appellate 107 | 12 *Fay Hamilton 97
5 Kindling 102 | 13 *Irish Sphere 109
6 Bedford Saint 107 | 14 Malcolm 114
7 Brown Chief 114 | 15 *Maximus 104
8 Checkmate 107 | 16 Reddy Fox 119

THIRD RACE—Three furlongs; purse, $1,000; the Canimar; allowances; for 2-year-olds.
1 Belle's Title 113 | 5 ‡Fast Life 113
2 Ethel Kenyon 110 | 6 †Our Doctor 118
3 †Gypsy Chief 113 | 7 Chosa 110
4 Baby Wrack 110 | 8 ‡Dixie Bo 113
†J. C. Milan entry.
‡Goodloe-Vandusen entry.

FOURTH RACE—Six furlongs; purse, $1,000; the Union Club; claiming; for 3-year-olds and upward.
1 Campanini 113 | 7 *Gideon 110
2 *Flo O'Neill 92 | 8 *Meriwick 110
3 Orestes II 115 | 9 Lassa 115
4 Prancing Step 112 | 10 Baltimore 104
5 *Listerine 105 | 11 *Cadet 110
6 Fair Thorn 107 |

FIFTH RACE—One and one-sixteenth miles; purse, $1,000; claiming; for 4-year-olds and upward.
1 *Sun Rock 110 | 5 *Bryn Dear 105
2 *Cano 105 | 6 *Frank Man 105
3 *Sniper 105 | 7 Royal Spring 110
4 Partner 110 | 8 *Sturdy Stella 108

SIXTH RACE—One mile and 50 yards; purse, $1,000; claiming; for 4-year-olds and upward.
1 *Star Forward 107 | 8 Mintcel 112
2 *Proxima 112 | 9 *Elizabeth S. 107
3 *Not Guilty 107 | 10 *Campanella 107
4 *Crossword 107 | 11 *Weathervane 107
5 Lady Vida 112 | 12 P'nsylvania II 112
6 Mona 112 | 13 *Our Joan 107
7 *Sunolin 107 |
*Apprentice allowance claimed.
Weather clear; track, fast.

WONDER BOYS WIN FIRST.

The Wonder Boy Five scored its first victory of the year yesterday, defeating the Ballston courtmen, 37-10. Moreland and Primes starred for the winners, the former scoring 17 points.

AGUA CALIENTE ENTRIES.

(Associated Press.)

FIRST RACE—Five furlongs; purse, $600; claiming; for 3-year-olds and upward.
1 *Little Wood 98 | 10 *Betty O'Brien 106
2 *Tea Barry 114 | 11 Rose Murphy 111
3 Sunny Corn 101 | 12 *Salty 104
4 *Yocca 106 | 13 *C.'s Attraction 102
5 *Manager Seth 104 | 14 *Athey 108
6 *Follow Me 104 | 15 *Fair Allan 98
7 Cobra 108 | 16 *Momentous 104
8 Tom Nash 113 | 17 *Selma Barbe 102
9 *Al Sabath 108 | 18 *Walpole 108

SECOND RACE—Five furlongs; purse, $600; claiming; for 3-year-olds and upward.
1 Snoqualmie 113 | 10 *Cas Walser 114
2 *Holy Innocent 106 | 11 *Seth's Queen 96
3 B. F. Kelly 113 | 12 *Aalii 114
4 Miss Cop 117 | 13 *Contingent 107
5 All Shot 113 | 14 *Kansas Hope 104
6 *Knighthood 114 | 15 Tamarind 113
7 Omarsan 111 | 16 *Bit o' Fashion 102
8 *Time Exposure 114 | 17 *Sayre M. 118
9 *Heroakelna 112 | 18 *Sis Turpin 107

THIRD RACE—Five and one-half furlongs; purse, $1,000; the Mexicali; for 3-year-olds.
1 Chief's Warrior 105 | 5 Hatrick 109
2 Mint Olga 107 | 6 Motor Park 105
3 Dacite 112 | 7 The One 104
4 Arcadian Flag 105 | 8 Lady Seth 110

FOURTH RACE—Seven furlongs; purse, $800; for 3-year-olds.
1 *Winnor 105 | 8 Bee Jay 110
2 Ad Remmcon 109 | 9 Ludeneist 106
3 *Merry Gold 104 | 10 *Star Mistress 105
4 *Mae L. Rowe 105 | 11 Amelia May 108
5 *Son of Volta 103 | 12 Inez K. 108
6 *Argue 96 | 13 *Pat. McKeon 94
7 *Miss West 102 |

FIFTH RACE—One and one-sixteenth miles; purse, $1,200; the Calexico; for 3-year-olds and upward.
1 Coffee Shop 101 | 4 Rip Rap 108
2 Seth's Hope 107 | 5 †Algernon 110
3 Negopoli 106 | 6 †Battle Ax 103
†Coe-Creech entry.

SIXTH RACE—Six furlongs; purse, $800; claiming; for 4-year-olds and upward.
1 *Glad Effort 108 | 7 *Fair Anita 103
2 *Riff Raff 103 | 8 *P. Hirtenstein 104
3 *Homewood 108 | 9 *Flying Torch 109
4 Carlo's Maid 104 | 10 *Sambeau 105
5 *Roodles 103 | 11 *Henry Horner 103
6 *Geo. Groom 101 | 12 *J. Alexander 105

SEVENTH RACE—One and one-sixteenth miles; purse, $800; claiming; for 4-year-olds and upward.
1 Olive Dexter 113 | 5 *Prospect 104
2 *Euonymous 105 | 6 *Clyde C. 105
3 Topsy S. 108 | 7 *Fair Gold 105
4 *Golden Sweep 105 |
*Apprentice allowance claimed.
Weather, cloudy; track, muddy.

HAVANA RESULTS.

FIRST RACE—Six furlongs; purse, $1,000; claiming; for 3-year-olds and upward. Maximus, 114 (C. Critchfield), 2-1, even, 1-2; Merry Windsor, 102 (C. Edwards), 3-1, 7-5; Salutation, 112 (H. Gonzales), 5-2. Time, 1:13 4-5. Happy Jack, Forefather, Our Buddy, Wega, Princesita, Okay and Stylish Mack also ran.

SECOND RACE—Five and one-half furlongs; purse, $1,000; claiming; for 3-year-olds. Clifton's Maid, 102 (E. Nash), 7-5, 2-5, 1-5; Sweet Yevette, 97 (C. Edwards), 2-1, even; Tomboy, 107 (F. Dougherty), even. Time, 1:09. Promptitude, Miss Angon, Mary Ursula, Tenant, Miss Ruthie, Affectionette, Doc Conner, Rumba and Ormo Boy also ran.

THIRD RACE—Six furlongs; purse, $1,000; claiming; for 3-year-olds and upward. Ethel Galliger, 105 (C. Edwards), 7-2, 6-5, 1-2; Devonshire, 112 (J. Scrurlock), 8-5, 7-10; Johnny Agee, 115 (T. Burns), 1-6. Time 1:15. Col. Fallon, Mary McClain, Checkmate, Twilight Song and Margaret Cal also ran.

FOURTH RACE—Six furlongs; purse, $1,000; claiming; for 4-year-olds and upward. Crash, 112 (R. Mozer), 4-1, 8-5, 4-5; Black Agate, 115 (T. Burns), 1-2, 1-4; Time Keeper, 112 (J. Comingore), 1-2. Time, 1:13 2-5. Muhlekins, Critic, Charbeul, Last Charge, Medicine Man, Owl and Amen Ra also ran.

FIFTH RACE—Mile and fifty yards; purse, $1,000; claiming; for 3-year-olds and upward. Ed Reese, 112 (F. Dougherty), 5-1, 2-1, even; Pat O'Connor, 112 (H. Thurber), 2-5, 1-5; Azyll Wander 92 (J. Boucher), 6-1. Time, 1:44 4-5. Sun Bride, Bernard Bee, Lady Peggy, Picador, Cloudy S., My Side, Librarian, Brown Lady and Larapin also ran.

SIXTH RACE — One and one-eighth miles; purse, $1,000; claiming; for 4-year-olds and upward. Finnster, 110 (J. Boucher), 5-1, 2-1, even; Jibe, 108 (J. Passero), 8-1, 4-1; Betsy Jayne, 100 (G. Riley), 3-5. Time, 1:55. Long Joe, Acme, Adam's Apple, Powder, Cloud Idolizer, Jehu, Sea Hawk, Ben Bolt II and Fred Dubner also ran.

The Post's Consensus of Choices at Fair Grounds

	1st Race	2d Race	3d Race	4th Race	5th Race	6th Race	7th Race
Collyer Collyer's Eye	Bill Morris Master Halligan Afrost	Miss Ramsey Joan K. Trudge On	Kincsin Go To It Upse Daisy	Uluniu Virado Scotland	Raucona Braggadocio Bill Seth	Spanish Aster Krick T. of Dawn	Vole Stand. Bearer Tommy Tickle
Louisville Times Associated Press	No Selections	Miss Ramsey Thomas Seth Paquette	Go To It Mat Mahoney Princess Isabel	Uluniu Virado L. Braedalbane	Bill Seth Thistle Arious Little Gyp	Spanish Aster Krick Black Beetle	Vole Stand. Bearer Pheasant
Trackman Racing Form	Bill Morris Master Halligan Afrost	Thomas Seth Paquette Joan K.	Gambol Go To It Princess Isabel	Uluniu The Southerner L. Braedalbane	Raucona Salona Bill Seth	Spanish Aster Fenlight Krick	Stand. Bearer Tommy Tickle Grandma G.
N. Y. Handicap Racing Form	Master Halligan Afrost Bilson	Miss Ramsey Joan K. Thomas Seth	Go To It Gambol Upse Daisy	Uluniu The Southerner First Mission	Raucona Bill Seth Dear Inez	Spanish Aster Fenlight Krick	Stand. Bearer Grandma G. Vole
Davenport Racing Form	Master Halligan Schooner Bill Morris	Trudge On Thomas Seth Joan K.	Gambol Peace Boy Go To It	Virado Uluniu First Mission	Black Beetle Woolorac Salona	T. of Dawn Spanish Aster Krick	Vole Stand. Bearer Uncle Boot
Sweep Racing Form	Master Halligan Schooner Afrost	Joan K. Miss Ramsey Thomas Seth	Go To It Gambol Peace Boy	Uluniu Virado First Mission	Dear Inez Bill Seth Raucona	Krick Spanish Aster Griego	Vole Stand. Bearer Tommy Tickle
Walsh Running Horse	Master Halligan Schooner Bill Morris	Joan K. Curtain Call Miss Ramsey	Go To It Upse Daisy Gambol	Uluniu Virado Scotland	Black Beetle Salona Woolorac	Spanish Aster Krick Griego	Warbler Vole Happy Hanly
Purchase Running Horse	Master Halligan Schooner Bill Morris	Thomas Seth Joan K. Miss Ramsey	Peace Boy Gambol Go To It	Uluniu Virado Scotland	Salona Raucona Bill Seth	Krick Spanish Aster Fenlight	Vole Stand. Bearer Pheasant
Consensus	Master Halligan Bill Morris Schooner	Joan K. Miss Ramsey Thomas Seth	Go To It Gambol Peace Boy	Uluniu Virado The Southerner	Raucona Bill Seth Salona	Spanish Aster Krick Fenlight	Vole Stand. Bearer Tommy Tickle

SOCCER BODY REINSTATES D. C. CLUB

Washington S.C. Gets Place in Tourney; Leagues to Idle.

THE WASHINGTON SOCCER CLUB TEAM has been reinstated in the National Cup Tie Tournament and will play the Locust Point Rangers, of Baltimore, in the Monumental City on January 19, it was announced last night. Word was received by the local soccer commissioner from Cleveland, national headquarters of the United States Football Association, upholding his decision that the Fashion Shop Team be barred for having played a professional baseball player in the Washington tournament game.

The original ruling of the local commission was reversed by the U. S. F. A. and the Fashion Shop Team played the Locust Point Rangers and was defeated.

Announcement was also made last night that the Washington and Southeast District Cup Tie Tournament would get under way here on Sunday. All league games scheduled for Sunday have been postponed.

Friends Lightweights Defeat Woodward Five

The lightweight courtmen of Friends School defeated a similar team from the Woodward Institution, 19-12, yesterday at the Woodward gym in the first game of the Lightweight League.

Friends got off to a flying start in the first half, running up a 11-2 lead on their foes, who could score but one field goal in the first sixteen minutes of play. Although the Woodward Five came back strong in the last two periods to outscore the eventual winners, 10-8, it was unable to overcome this advantage. Eakin, Boyle and Goodloe divided the winning 19 points among them.

Friends.	G	FG	P	Woodwards.	G	FG	P
Eakin.lf	3	1	7	DeMott.lf	1	0	2
Boyle.rf	2	2	6	Heidu.rf	0	0	0
Goodloe.c	3	0	6	Gore.c	1	0	2
Cornwell.lg	0	0	0	Goebli.lg	1	0	2
Cairnes.rg	0	0	0	Moore.lg	3	0	6
				Robinson.rg	0	0	0
Totals	8	3	19	Barney.rg	0	0	0
				Totals	6	0	12

Referee—Brown.

Lightweight Contest Taken by St. Alban's

St. Alban's lightweight five downed the Woodward Midgets yesterday on the St. Alban's floor, 31-22. Both teams were playing their opening games.

Two individuals on each quintet stood out among their teammates and incidentally, were the high lights of the game. Casky, of the winners, led all the scorers of the day, ringing up 19 points with the aid of 9 field goals, while Hoyle registered but 3 less for the losers.

Woodward.	G	FG	P	St. Alban's.	G	FG	P
Hoyle.lf	7	2	16	Casky.lf	1	0	2
Martin.rf	1	0	2	Lambert.rf	9	1	19
Reynolds.rf	0	2	2	Evans.c	1	0	2
Mock.lf	0	0	0	Booth.lg	1	0	2
Arnold.c	0	0	0	Patton.lg	0	0	0
Nicholson.lg	0	0	0	Beard.rg	3	0	6
Edmonston.lg	1	0	2				
Wall.rg	0	0	0	Totals	15	1	31
Totals	9	4	22				

Referee—Thompson.

SCORE OVER DUMBARTON.

St. John's Independents, 125-pound courtmen, scored over the Dumbarton quintet, 27-17, last night at the Central High gym. Goodrich, center, led the winners with twelve points. For games with the winners, call Molyneaux at West 1769.

Dumbarton.	G	FG	P	St. John's.	G	FG	P
Balenger.lf	4	1	9	Teehan.lf	2	1	5
Hurley.rf	1	0	2	Jacobs.rf	0	0	0
Groves.c	0	0	0	Goodrich.c	5	2	12
Bray.lg	2	0	4	Clarke.c	0	0	0
Cohee.rg	1	1	3	Hilliary.lg	2	1	5
				Molyneaux.rg	2	1	5
Totals	8	2	18	Totals	11	5	27

Referee—Mesmer.

NATIONAL CIRCLES WIN.

Piling up a 21-9 lead in the first half, the National Circles trounced the Naval Air Five last night 31-18.

Nat. Circles.	G	FG	P	Naval Air.	G	FG	P
Freed.lf	2	1	5	House.lf	1	0	2
errick.rf	0	0	0	Watson.lf	4	0	8
Patterson.c	2	1	5	Omka.rf	1	0	2
Perry.lg	2	3	7	Harman.rf	1	1	3
Lambath.rg	5	4	14	Reader.c	0	0	0
				Bruise.c	0	0	0
Totals	11	9	31	Stahl.lg	0	1	1
				Rosenberg.lg	0	0	0
				Renshau.rg	0	0	0
				Carr.rg	1	0	2
				Totals	8	2	18

Referee—Johnson.

MT. VERNON VICTORIOUS.

Led by Melton, the Mount Vernon Five swept to a 29-14 victory over the Union Printers last night in the Central High gym.

Mt. Vernon.	G	FG	P	Un. Printers.	G	FG	P
Melton.lf	5	2	12	Dalglish.lf	1	5	7
Young.rf	0	2	2	Gartland.rf	0	1	1
Good.rf	1	0	2	McAlwee.rf	0	2	2
Timmons.c	0	5	5	King.c	0	0	0
Swift.lg	2	2	6	Mealy.c	1	0	2
McQueen.rg	1	0	2	Mallinoff.rg	0	2	2
Corr.rg	0	0	0	Roudabush.rg	0	0	0
Totals	9	11	29	Totals	2	10	14

Referee—Williams.

M'LEAN COASTS TO WIN.

McLean A. C. coasted to a 34-18 win over the Hibbs Co. Five last night at the McLean High School gym, using reserves throughout the entire second half. Close guarding of the McLean players featured the game. Thayer was the outstanding star with 12 points.

McLean.	G	FG	P	W.H.Hibbs.	G	FG	P
Thayer.lf	6	0	12	Titus.lf	1	0	2
Young.rf	2	0	4	Chaoppell.lf	0	0	0
Miller.rf	1	1	3	Portner.rf	1	0	2
Walter.c	2	2	6	Nicholson.c	3	2	8
Palmer.lg	2	1	5	Tegler.lg	0	0	0
Darne.lg	0	0	0	Dickhaut.rg	0	2	2
Carper.rg	1	0	2	Gorman.rg	2	0	4
Magarity.rg	1	0	2				
Totals	15	4	34	Totals	7	4	18

Referee—Thompson.

EAGLES MEET SKELETONS.

The Calvary Eagles will meet the Skeleton Five tonight at 7 o'clock in the Calvary gym. Albert and Farhood, formerly of Emerson and Tech, respectively, and Cassassa, an ineligible player at Central, will perform for the Eagles.

Diamonds, Watches Jewelry
ROSSLYN LOAN CO.
End Key Bridge Rosslyn Va.
S. F. Cooper, Mgr., formerly with H. K. Fulton. ROSSLYN CAR TO DOOR

FINER USED CARS
Good Merchandise
Used cars are merchandise and must be made salable before sold. We have done everything to make our FINER USED CARS good merchandise.
HAWKINS-NASH
1529 14th St. Dec. 3320

CAMPBELL SWEEPSTAKES TO DRAW RECORD FIELD

Best Bowlers Among 36 Entered

Friend and Harrison Favorites in Test Tomorrow.

Entries Expected to Swell for Clash of Pin Stars.

At least 36 outstanding bowlers of Washington and vicinity, the largest field ever to compete, is expected to start in the Howard Campbell sweepstakes at the Coliseum tomorrow night. Many newcomers to the blue ribbon bowling event are listed among those already in line. All entrants will not be known until the contestants take the drives tomorrow night. Entries do not close until that time.

Norman Schroth and Ken Thorp, members of the C. W. Smith and Cornell Lunch teams, are included among the newcomers. Schroth was among the first five in The Star singles tournament and has been a consistent performer in both the District and National Capital Leagues. Thorpe also finished well up in the Star tourney and is carrying a heavy average in the National Capital League.

Paulie Harrison and George Friend are rated the "hottest" contenders for the big prize as the start of the event nears. Paulie has been going at an unprecedented pace the past three weeks. He followed his 714 set at Hartford with flawless bowling against the Connecticut stars here last Saturday. Tuesday night he hung up a new game record in the National Capital League with a 177 score and came back the next night with a 152 game and 383 set for Temple against Petworth. Monday he shot a 420 set

Friend Has Earned Fame.

It was Friend who stepped into the picture long enough to gain a fair share of glory in the Grand Palace Valet-Connecticut match. He trimmed Jack White regularly in pot competition and is rated by many as the most dangerous opponent to be found in any of Washington's many bowling establishments at this time.

Bethesda's representative in the sweepstakes is unknown. The bowlers of the Bethesda League are shooting this week to determine which is to enter the event. Fourteen men are posting $2 each and the one shooting the highest set this week is to use the money for entry in the sweepstakes. At present, Charles G. Morgan's 423 appears certain to carry him into the 15-game battle.

Washington's first handicap sweepstakes will be held under the auspices of the Masonic Bowling Association at Convention Hall on February 8 and 15, it was announced yesterday. The event will be open only to master Masons holding membership in the District, Hyattsville, Silver Spring and Clarendon.

Entries for the event will close February 1. Each entrant will be taxed $3. The prize money will be divided as follows: Forty-five per cent to the winner, 25 per cent to the runner-up, 15 per cent for third, 10 per cent for fourth and 5 per cent for fifth. Two sets of five games will be rolled.

The handicap for regular bowlers will be two-thirds of the difference between the entrant's average and that of scratch, 115. A. L. Ebersole is receiving entrants at Convention Hall.

Lorraine Gulli assumed her new duties as women's bowling instructor of the National Duck Pin Bowling Congress yesterday when she handed out some "pointers" to the fair enthusiasts at Bethesda.

The Washington Gas Light Co. and Public Utilities Commission teams will complete a ten-game match at Mount Rainier tonight at 8 o'clock. The Geasmen took a big lead in the opening block at the Arcade last Monday night.

Donald Dow, of Capital, Heads Fencers at V. P. I.

Special to The Washington Post.

Blacksburg, Va., Jan. 9.—Cadet Donald G. Dow, 555 Randolph street northwest, Washington, D. C., has been elected president of the Fencing Club at Virginia Polytechnic Institute and is now cooperating with M. Buford Blair, director of physical education, in giving daily instruction to 60 club members in the use of the foil and saber.

Cadet Dow has previously given exhibitions of the sport here and was instrumental in organizing the club. Twenty pairs of foils and sabers, with masks and bodyguards, are now in use daily as the District of Columbia boy instructs threescore embryonic D'Artagnans in the use of the foil. Saber instruction is being given by Prof. Blair.

Cadet Dow is sponsoring a plan to organize a fencing team at the college for intercollegiate competition. A number of experienced blade wielders are numbered among the cadet battalions and it is planned to select a team and challenge the fencers of the Virginia Military Institute.

Phillips New Manager Of Cumberland Club

Special to The Washington Post.

Cumberland, Md., Jan. 9.—"Hoker" Joe Phillips, manager of the Fairmont Team in the Middle Atlantic League last season and a product of the old Potomac and the Georges Creek Leagues of this territory, today agreed to terms of President Nelson W. Russler to manage the Cumberland Team in the Middle Atlantic the coming season.

Phillips will succeed Johnny Byrnes, of Eckhart, manager for the past two seasons, who is considering managerial offers elsewhere.

Phillips is expected here next Tuesday to attend a meeting of the community baseball directors at the City Hall. It will likely be a public affair.

Phillips managed Fairmont for the past four years and played here for Russler as outfielder with the Cumberland Team twelve years ago. He has always been one of the most popular leaders on the circuit. Del Gainer, of Elkins, former major league star who had been sought to manage the local team, sent notice he had signed to manage a minor league team. Bobby Rice, Charleroi 1929 manager, who was also sought, has also signed to pilot another club.

The local club must raise $1,500 to post as its forfeit in the league by February 2 and directors are planning ways and means of securing that amount. Last year's forfeit of $2,000 came out of money donated by local citizens for community baseball.

STRANGE AS IT SEEMS— By John Hix

IF YOU DOUBT THIS, WRITE FOR PROOF TO THE AUTHOR.

THE DAILY LEGAL RECORD

THURSDAY, JANUARY 9, 1930.

COURT OF APPEALS.

Present: Chief Justice Martin, Associate Justices Robb and Van Orsdel.

Reynolds Robertson is admitted to this practice.

No. 4802. Atwell, &c., vs. Ricketts: argument commenced by Mr. C. F. Digges for appellant, continued by Mr. Rossa F. Downing for appellee and concluded for appellant by Mr. Digges; time to each side allowed for filing additional authorities.

No. 4811, Cheshires vs. Price: argument commenced by Mr. Soterios Nicholson for appellant, continued for appellee by Mr. A. M. Schwartz and concluded by Mr. R. H. McNeil for appellant.

No. 4814. Washington Post Co. vs. Kelly: argument commenced for appellant by Mr. Rudolph H. Yeatman.

Nos. 4812 and 4813. District of Columbia vs. Georgetown & Tennallytown Railway Co. et al.: argument commenced by Mr. Vernon E. West for appellant, continued by E. S. Bailey for appellees and concluded by Mr. West for appellant.

Assignment for Friday, January 10:

No. 4816. Washington Post Co. vs. Kelly. Attys., Lambert—Davis, Wallace.

No. 4817. Hawk vs. Wilbur. Attys., Ballinger—Graves.

No. 4818. Mangum vs. Capital Traction Co. Attys., Gardiner, Trimble—Dunlop, Hogan, Jones.

No. 4822. McCarl vs. Walters. Attys., Rover, Hoagland.

No. 4825. McCarl vs. Emerson. Attys., Rover, Hoagland—Ansell, Bailey.

No. 4826. McCarl vs. Wolfe. Attys., Rover, Hoagland—Ansell, Bailey.

No. 4827. McCarl vs. Loud. Attys., Rover, Hoagland—Ansell, Bailey.

DISTRICT SUPREME COURT.

CIRCUIT COURT 1—Mr. Justice Frederick L. Siddons presiding. William W. Stickney, clerk.

No. 74271. Thos. M. Holt vs. Washington Terminal Co.: trial resumed and jury respited until Monday next. Attys., W. H. Webb, D. J. Hornstein—Hamilton & Hamilton.

Assignment for Friday, January 10:

No. 1. Colonial Brick Co. vs. Pasquale. Attys., Shea, Gausewitz.

No. 2. Sheridan vs. Wardman Park Taxi Co. Attys., Leahy, Sullivan—Merillat, Schweinhaut.

No. 3. Franklin National Bank vs. Cassidy. Attys., Kelly, Nicolaides—Stein.

No. 4. Fisher vs. Hines. Attys., Ansell—Rover.

No. 5. Moore vs. Hines. Attys., Ansell—Rover.

No. 6. Johnson Coal Co. vs. Wardman. Attys., Morris—Wright, Ershler.

No. 7. Wine vs. Wardman. Attys., Stohlman—Wright, Ershler.

No. 8. Witt vs. Manning. Attys., Wagshal—Lambert, Yeatman, Horning.

No. 9. Peck vs. Alwine. Attys., Munter—Baker, Tepper.

No. 10. Edmonston vs. McDowell. Attys., Sullivan—Peelle, Ogilby & Lesh.

No. 11. New Amsterdam Casualty Co. vs. Gray. Attys., Simon, Koenigsberger, Young & Bres—Connaughton.

No. 12. Tilden vs. Hunter. Attys., Daniels—O'Shea, Burnett.

No. 13. Standard Art Marble & Tile Co. vs. Cord. Attys., Fleishman—Wood.

No. 14. Clark vs. Busher. Attys., Cerceo—Burnett.

No. 15. Eacho vs. Zihlman. Attys., Byars—Burkart & Quinn.

No. 16. White vs. Madison. Attys., Merillat—Wilson.

No. 17. Reed vs. Colvin. Attys., Seal & Ostmann—Smith.

No. 18. Tiver vs. Metrakos. Attys., Walker—Bastian.

No. 19. Sullivan vs. A. & P. Tea Co. Attys., Welch, Daily & Welch—Douglas, Obear & Douglas, Morgan.

No. 20. Reed vs. Allen. Attys., Newmyer—Stephens & Latimer.

No. 21. Purcell vs. Ginechesi. Attys., Sullivan—Cerceo.

CIRCUIT COURT 2—Mr. Justice Jennings Bailey presiding: Fred C. O'Connell, clerk.

No. 74740. Thomas F. Dukes vs. W. H. Hottel: trial resumed and verdict for plaintiff $7,500. Attys., M. J. Lane, H. M. Welch—Burkart & Quinn.

No. 73820. Adria C. Beaver vs. Clara L. Free: jury sworn and respited until Monday next. Attys., G. L. Munter—C. Larimore Keeley.

No. 77478. William Taylor vs. Reuben W. Schrum: verdict and judgment entered December 10, 1929, for $1,000, vacated and set aside and retrial ordered. Attys., T. M. Baker, R. E. Whalen—C. S. Baker, B. L. Tepper.

No. 76510. Louise Langdon vs. District of Columbia: jury sworn and verdict and judgment for plaintiff for $1,000 against defendant without costs. Attys., W. E. Leahy, E. B. Sullivan—R. B. Keech.

Assignment for Friday, January 10:

No. 1. Lippi-Lipski vs. Washington Times Co. Attys., Friedlander, Ganss—Lambert.

No. 2. Rudolph vs. Moffatt. Attys., Merillat—Moffatt.

No. 3. Wilkinson vs. Ward. Attys., Wendell—Douglas, Obear & Douglas.

No. 4. Green vs. Karrick. Attys., Wampler—Merillat.

No. 5. Funk vs. Alwine. Attys., Munter—Baker, Tepper.

No. 6. Edmonston vs. McDowell. Attys., Peelle, Ogilby & Lesh—Sullivan.

No. 7. Wine vs. Emile. Attys., Dickey, Kriz—Leahy.

No. 8. Higgins vs. Warner. Attys., Carmody—Palmer, Scott, Neale.

No. 9. Continental Trust Co. vs. Harvey. Attys., Douglas, Obear & Douglas—Lambert & Yeatman.

No. 10. Stewart vs. Addison. Attys., Casteel & King—Wilson, Robbins.

No. 11. Klee vs. Weller. Attys., Lambert, Yeatman—Harlow.

No. 12. Wallis vs. Madeoy. Attys., Furey, Rogers—Krupsaw, Jackson.

No. 13. Simpson vs. Capital Title Co. Attys., Bramhall & McCabe—Burkart & Quinn.

No. 14. Moses vs. Tait. Attys., Prevost —Rover.

No. 15. Creel vs. Independent Taxi Owners Association. Attys., Lebore—Smith.

No. 16. Flynn vs. Wardman Construction Co. Attys., Munter—Wright, Ershler.

No. 17. Stephane & Latimer vs. Cerceo—Burnett.

No. 18. Hosch vs. United States. Attys., Rover.

No. 19. Cramer vs. Ball. Attys., Rhodes —Leckie, Cox & Sherier.

No. 20. Moore vs. Moore. Attys., Kline—Fowler.

No. 21. Ludlow vs. Hamilton. Attys., Kenyon, Wilson—Robinson, Hayes.

No. 22. Brown vs. Fields. Attys., Hayes & Davis—Hubert.

EQUITY COURT 1—Mr. Justice Wendell P. Stafford presiding: Russel P. Belew, clerk.

No. 50653. Margaret M. Hanna vs. Edgar H. May: decree substituting trustee. Attys., Tobriner & Graham—Minor, Gatley & Drury.

No. 50689. Commercial Casualty Insurance Co. vs. Andrew W. Mellon et al.: temporary restraining order issued. Attys., R. C. Handwerk, E. L. Wilson.

Assignment for Friday, January 10—Motions:

No. 1. Pillo vs. Pillo. Attys., Taggart—McQuade.

No. 2. Walraven vs. Walraven. Attys., Neudecker, Ashford.

No. 3. Rosslyn Steel & Cement Co. vs. Etchison. Attys., Peelle, Ogilby & Lesh—Johnson, Sothoron, Wright, Ershler.

No. 4. Bankruptcy of Boyle-Robertson Co. Attys., Sullivan—Lambert, Yeatman, Horning.

No. 5. Brause vs. Brause. Attys., Boardman—Newmyer.

No. 6. Sterling vs. Sterling. Attys., Smith—Murphy.

No. 7. Grymes vs. Grymes. Attys., Ryan —Hooe.

No. 8. Scambella vs. Scambella. Attys., Hinman.

No. 9. Collins vs. Collins. Attys., Rice —Johnson.

No. 10. Simmons vs. Simmons. Attys., Hinman—Hudson.

No. 11. Fischer vs. Fischer. Attys., Lynch—Neudecker.

No. 12. Showalter vs. Showalter. Attys., Kelly, Doherty.

No. 13. Widening of C street northeast. Attys., Bell—O'Donoghue, Sullivan.

No. 14. Taylor vs. Taylor. Attys., Hughes.

No. 15. Baker vs. Baker. Attys., Boardman—Bennett.

No. 16. Rothwell vs. Rothwell. Attys., Stearman—Hawken & Havell.

No. 17. Spencer vs. Spencer. Attys., O'Brien, Labofish.

No. 18. Hoe vs. Hawes. Attys., Goldstein—L'Hommedieu, Flynn.

No. 19. Rhodes vs. Rhodes. Attys., Richardson—Endlish.

No. 20. Parker vs. Sinclair. Attys., Long, Chamberlain, Nyce—Ellis, Ferguson.

No. 21. Davis vs. Davis. Attys., Lambert—Mackey.

No. 22. Estate of June R. Matheney. Atty., Labofish.

No. 23. Bankruptcy of R. W. Corridon. Atty., Harman.

No. 24. Morales vs. Morales. Attys., Elder—Grudd.

No. 25. Ferris vs. Ferris. Attys., O'Shea, Burnett, Goldstein.

No. 26. Nolte vs. Nolte. Atty., L'Hommedieu.

No. 27. Potts vs. Potts. Attys., Burton, Marye—Duckwall.

No. 28. Toomey vs. Plunkert. Attys., Suraci—Halper.

No. 29. Davis vs. Davis. Attys., Lowery —King.

No. 30. Wernig vs. Wernig. Atty., O'Brien.

No. 31. Lunacy of Madeline E. Showalter. Attys., Kelly, Doherty.

No. 32. Reed vs. Reed. Atty., Turco.

No. 33. Gordon vs. Gordon. Attys., Chapman—Smith.

No. 34. Souden vs. Souden. Atty., Esher.

No. 35. Hutchinson vs. Hutchinson. Atty., Hinman.

No. 36. Banas vs. Bangs. Attys., Neudecker—Sullivan.

No. 37. Estate of Annie E. Smith. Attys., Chaplin—McLaurin.

No. 38. Rouse vs. Kreis's Express Co. Attys., Doyle, Thuee—Fitzgerald.

No. 39. Trimble vs. Humphrey. Attys., Gardiner—Lambert.

EQUITY COURT 2—Mr. Justice Alfred A. Wheat presiding: Harry B. Dertzbaugh, clerk.

No. 50276. W. Everett Counts vs. Margaret Counts: restraining order issued. Attys., Henry Gilliran, H. C. Espey—David A. Hart.

No. 50390. George L. Williams vs. William H. Brooks et al.: bro confesso and reference to M. M. Murray, examiner. Attys., Francis Sietson.

No. 47996. Public Trustee, Inc. vs. Howard Sutherland, &c.: leave to intervene granted; discontinuance as to public trustee ordered. Atty., E. N. Cherrington.

No. 8614. Lunacy in re Florence Hansell: sale of stock rights ordered; attorney's fee fixed.

No. 40458. Fulton Lewis, trustee, vs. Catherine S. Macatee et al.: purchase of realty approved. Atty., Fulton Lewis.

No. 49420. H. H. Pfuesser vs. Howard Sutherland; decree dismissing bill. Attys., W. R. Richardson, W. M. Bastian.

Assignment for Friday, January 10—Motions:

No. 1. Donnelly vs. Donnelly. Attys., Elder—Hinman.

No. 2. Hofer vs. Hofer. Attys., Grant—Boyd.

No. 3. Humphries vs. Humphries. Attys., Neudecker, Ashford.

No. 4. McFadden Corporation vs. Stoneleigh Garage, Attys., Guy, Warder, Hillard—Dickey, Kriz, Quinn.

No. 5. Roma Gardens vs. DiLullo. Attys., Lemm—Schwartz.

No. 6. New Jersey Plate Glass Insurance Co. vs. Loehler. Attys., Wood—Cerceo.

No. 7. Atchison vs. Atchison. Attys., English—Hinman.

No. 8. Getteliinger vs. United States. Attys., Matthews, Trimble—Rover, Fihelly.

No. 9. Boden vs. Boden. Atty., Doherty.

No. 10. District Guaranty Corporation vs. Kennedy. Attys., Rhodes—Sadler.

No. 11. Estate of Patrick McMullen. Attys., Harlow—O'Shea.

No. 12. Wardman Realty Co. vs. Roosevelt Hotel Co. Attys., Simon, Koenigsberger, Young, Brez—Smith.

No. 13. Boyd vs. Boyd. Attys., Flynn—Neudecker.

No. 14. Carpenter vs. Carpenter. Attys., Kriz—McDonnell.

No. 15. Estate of Andrew J. Overton. Attys., Glen—Burton.

No. 16. Curlin vs. Ways. Attys., Simon, Koenigsberger, Young, Brez—King.

No. 17. Condemnation of Square 802. Attys., Glassie, Lambert—Davis.

No. 18. Roche vs. Roche. Attys., O'Brien, Labofish.

No. 19. Seay vs. Sutton. Attys., Wheatley—Fowler.

No. 20. Estate of Rosalie E. Cokes. Atty., Gould.

No. 21. Moore vs. Moore. Attys., Block —English.

No. 22. Powell vs. Hoage. Attys., Patterson, Jamieson, Wood—Fischer, Rover.

No. 23. Solomon vs. Pendleton. Attys., Damrell, Paine—Gibbs, King.

No. 24. Batt vs. Rhodes. Attys., Acorn —Richardson.

No. 25. Jones vs. Smith Co. Attys., Maupin—Lambert, Yeatman, Horning.

No. 26. Cauldwell vs. Henry. Attys., Gardiner, Yeatman, Horning.

No. 27. Offenbacher vs. Offenbacher. Atty., Halper.

No. 28. Haines vs. Dougherty. Attys., Dow—Bride.

No. 29. Barnes vs. Barnes. Attys., Cheseldine—Fowler.

BANKRUPTCY COURT—Mr. Justice Alfred A. Wheat presiding: Harry Dertzbaugh, clerk.

No. 2220. In re John B. Espey: discharge ordered. Atty., John W. Wood.

PROBATE COURT—Mr. Justice Peyton Gordon, presiding.

Estate of Margaret H. Ferris: letters of administration granted to Dr. N. Sherwood Ferris; bond, $1,000. Atty., C. E. Morganston.

Estate of Jesse S. Carman: letters of administration granted to Harriet A. Carman; bond, $1,000. Atty., Z. L. Shehan.

Estate of C. Stanley Klein: letters of administration d. b. n. c. t. a. granted to Carrie K. Bischof; bond, $14,000. Attys., Douglas, Obear & Douglas.

Estate of Lidey H. Bixby: will admitted to probate and letters testamentary granted to Riggs National Bank. Atty., Frank J. Hogan.

Estate of Morise Henderson: transfer of stock authorized. Atty., George A. Parker.

Estate of Frederick Pilfer: payment authorized; expenditures authorized. Atty., W. B. Wright.

In re Edw. O. Green et al.; new bond authorized. Attys. Houston & Houston.

In re John W. Schlobohm et al.; expenditure authorized. Atty., Al Geiger.

In re Percy Crump, jr.: petition for appointent of guardian and for allowance. Attys. O'Shea, Burnett & Goldstein.

Estate of Percy Crump, sr.: petition for letters of administration. Attys., O'Shea, Burnett & Goldstein.

Estate of Peter S. Michie: petition for letters of administration. Attys., Lyon & Lyon.

Estate of Christina Pfeil: will filed dated August 7, 1911.

In re George F. Wood et al.: Charles C. Wood appointed guardian; bond, $1,000. Atty., J. D. Sullivan.

Estate of Leila P. Palmer; will filed dated March 10, 1929.

Estate of K. J. (Kendall James) Minot; will filed dated April 23, 1915.

Estate of Margaret H. Clark; will filed dated April 12, 1929.

Estate of Theresa M. Worcester; will filed dated October 27, 1910.

Estate of William Baird; will filed dated December 4, 1916.

Estate of Zaida Brown Kates; will filed dated June 10, 1928.

Estate of Ellen R. Scollard; will filed dated May 16, 1924.

Estate of Dennis Palmer; petition for letters of administration. Attys., G. Percy McGlue, T. P. Burke.

In re Constance E. Tyler; additional bond authorized. Atty., F. S. Tyler.

Estate of Annie E. Potter; petition for probate of will and letters testamentary. Atty., Houston.

Estate of Marie J. Hoagland; petition to erect headstones. Atty., C. F. Johnson.

Estate of Sophronia E. J. Wood; petition for letters of administration. Atty., E. F. Williams.

Estate of Robert A. Payne; petition for probate of will and letters testamentary. Attys., Douglas, Obear & Douglas.

Estate of Thomas J. Mathews; petition for letters of administration. Atty., W. A. Coombe.

CRIMINAL COURT 1—Mr. Justice Peyton Gordon presiding; M. Lee Ashford, clerk. Leslie R. Farmer is sworn as foreman of grand jury.

No. 47231. U. S. vs. Wade Hampton Lynn; defendant committed.

No. 48897. U. S. vs. William W. Keeler; conspiracy; recognizance $1,000, Milton S. Kronheim, surety, taken.

No. 48306 et al. U. S. vs. Charles Mills; housebreaking and larceny; nolle prosequi entered each case.

No. 48639. U. S. vs. Harry James Brennan and Eva Helen Johnson; prohibition act; nolle prosequi as to Brennan; plea guilty as to Johnson. Atty., J. L. Krupsaw.

No. 47339. U. S. vs. Milton Terry; plea guilty entered; sentenced to penitentiary for five years. Atty., John H. Wilson.

No. 6664. U. S. vs. John Keys; prohibition act; defendant surrendered and committed and surety exonerated.

No. 48393 et al. U. S. vs. Thomas A. Butler; housebreaking and larceny; trial resumed and cause given to jury. Atty., Goldie Paresol.

No. 48907 et al. U. S. vs. Benjamin R. Buck; violation 834 et al.; recognizance $2,000 each of five cases, Milton S. Kronheim, surety, taken.

C. J. 6941. U. S. vs. Norman Case and Roy O. D. Marsey; housebreaking; recognizance $500 each. P. F. O'Connor, surety, taken.

Assignment for Friday, January 10:

U. S. vs. Thomas A. Butler; U. S. vs. William Wells; U. S. vs. Samuel H. Fripp; U. S. vs. Milton Terry; U. S. vs. Ines Larris; U. S. vs. Harry James Brennan and Eva Helen Johnson; U. S. vs. Elliott Lindsay Lloyd and Howard Kenny; U. S. vs. David Glover; U. S. vs. Howard E. Marts; U. S. vs. Irvin Rosenberg; U. S. vs. John L. Wright.

CRIMINAL COURT 2—Mr. Justice William Hitz presiding; Wm. S. Adkins, clerk.

No. 48642. U. S. vs. Cyrus Scottswood Shippen; prohibition act; trial resumed and verdict not guilty. Atty., Harold Hawken.

No. 48352. U. S. vs. William H. Marshall; prohibition act; sentence vacated and set aside.

No. 47231. U. S. vs. Wade Hampton Lynn; nonsupport; plea guilty. Atty., Nita B. Hinman.

Assignment for Friday, January 10: Lunacy hearings only.

UNITED STATES COURT OF CUSTOMS AND PATENT APPEALS.

Present—Presiding Judge William J. Graham and Associate Judges Oscar E. Bland, Charles S. Hatfield, Finis J. Garrett and Irvine L. Lenroot.

Arlon V. Cushman, William M. Cushman and Hewitt Griggs Robertson, of Washington, D. C., and Harrison M. Brooks, of Buffalo, N. Y., were admitted to practice.

Customs.

No. 3188. Semon Bache & Co. vs. United States: glass exit signs; dismissed upon stipulation.

Patents.

No. 2198. Ex parte John R. Oishes et al.: improvement in windshield cleaners; argued by Mr. Harrison M. Brooks for the appellant and Mr. T. A. Hostetler for the Commissioner of Patents.

No. 2200. Ex parte Hubert Dalton; design for casing for electric motors; argued by Mr. M. C. Lyddane for the appellant and by Mr. T. A. Hostetler for the Commissioner of Patents.

No. 2204. James G. Maclaren vs. Joseph J. Stoetzel; pneumatic dispatch tube systems; argued by Mr. Robert Cushman for the appellant and by Mr. Merrill E. Clark for the appellee.

LAWSUITS.

No. 77576. Winifred Mallon vs. Potomac Electric Power Co.: damages, $50,000. Attys., R. B. Dickey, E. C. Kriz.

No. 77577. Louis Allemus vs. Harry Schweitz; account, $1,100. Attys., R. B. Dickey, E. C. Kriz.

No. 77578. The First National Bank of Spencer, Va., vs. Erastus D. Whitehead; note, $9,500. Attys., Brandenburg & Brandenburg, L. M. Denit.

No. 77579. Same vs. Emma K. and Erastus D. Whitted; note, $3,500. Attys., Brandenburg & Brandenburg, L. M. Denit.

DOCKETED JUDGMENT.

No. 931. S. Rosin vs. Alan B. Smallwood; judgment Municipal Court, $153.27. Atty., S. H. Feldman.

MECHANICS' LIENS.

No. 13249. Security Finance Corporation, assignee of Coleman Home Improvement Co., vs. Lawrence and Essie M. Wilkes; lot 73, square 2891, at 717 Irving street northwest; $384.

No. 13250. Same, assignee Towers Heating Co., vs. Hattie E. Triplett; 127 Seaton place northwest; $846.

No. 13251. Cornelius A. Coakley vs. Edward S. Perot, jr.; pts. lots 21 and 22, square 2290 et al.; $113.58.

No. 13252. F. D. Holmes vs. M. C. West; lots 18 et al., square 5166; $12.50.

No. 13253. E. F. Scott Co. vs. Nancy Bannister and heirs; 1321 Wallack place northwest; $40.

No. 13254. William H. Marriott vs. Hedges & Middleton; lot 17, block 1, section 1; $162. Atty., Charles C. Collins.

Nos. 13255, 13256, 13257 and 13258. William H. Marriott vs. Hedges & Middleton; lot 88, square 1891; $312. Lot 87, square 1891; $230. Lot 86, square 1891; $230. Lot 85, square 1891; $230. Atty., Charles C. Collins.

No. 13259. Allen F. Jackson vs. Rebekah Wilmer Thropp; lot 170, square 133; $833.25. Atty., Ernest F. Williams.

EQUITY SUITS.

No. 50696. Louis Widome vs. Evalina G. Hemenay et al.; substitute trustee. Atty., J. B. Stein.

No. 50697. Kate Woodward vs. John Alfred Moore et al.; partition. Atty., George W. Lamar.

No. 50698. Mary Kirby Holmes vs. Anthony Palermo; specific performance. Attys., Frost & Towers.

No. 50699. Naomi Hollis et al. vs. Oliver Lerene Hollis et al.; appoint trustee. Atty., W. E. Leahy.

No. 50700. Helen M. LeGendre vs. Robert L. LeGendre et al.; absolute divorce. Atty., Raymond Neudecker.

No. 50701. Margaret Yates Currier, &c., vs. John Sylvester Currier; limited divorce. Attys., Raymond Neudecker, Jean Boardman.

MD. U. CUBS WIN FROM CENTRAL

Reserve Five Beaten, 23-17, by Yearlings After Leading.

CENTRAL HIGH SCHOOL'S second-string courtmen waged a valiant fight against the University of Maryland Freshmen yesterday in the College Park Gymnasium, but a third-quarter rally by the young Terrapins sent the Blue and White down to defeat, 23 to 17.

Not one of Central's team which downed Eastern on Tuesday took part in the battle, but Coach Coggins trotted out several newcomers who should be heard from before long. Al Morgan, playing in place of Capt. Cross, at forward, came through with four field goals and a foul toss for 9 points, while George Brandt, 1929 football captain, took the center position and registered twice from the floor.

School Boys Lead at Half, 13 to 11.

Although outscored in the first quarter, 7 to 4, Central came back in the second ten minutes of play to forge into the lead and at the intermission left the floor with a 13-to-11 advantage. It was the end of the Central superiority, however, as at the resumption of play the Freshmen exhibited a defensive brand of ball which held Central scoreless until well into the last quarter. In fact, but two field goals were registered by the school boys throughout the last two periods, so puzzling was the Maryland defense.

Paul Kreh, former Silver Spring High School star, led the winning attack during which 9 points were made in the third period, to sew up the game. Kreh accounted for 11 points, while Dan Galotta, formerly of Tech, played a clever all-around game for the winners.

Central.	G	FG	P	Md. Fresh.	G	FG	P
Woodward,lf.	0	0	0	Kreh,lf.	4	3	11
Morgan,lf.	4	1	9	Poppelman,lf.	0	0	0
Korman,rf.	0	0	0	Wood,rf.	1	0	2
Brandt,c.	2	1	5	Thorne,c.	0	0	0
Farhood,lg.	0	0	0	Goubeau,c.	1	1	3
Broadbent,rg.	1	1	3	Winegartner,c	0	0	0
Cumberl'd,rg.	0	0	0	Nelvin,lg.	0	0	0
				Galotta,rg.	2	2	6
Totals.	7	3	17	Totals.	8	7	23

Referee—Kessler. Time of periods—10 minutes.

V. M. I. Five Defeats Hampden-Sidney, 32-16

Special to The Washington Post.

Lexington, Va., Jan. 9.—Virginia Military Institute Five opened the basket ball season here this afternoon with a convincing victory over Hampden Sidney, 32 to 16. Coach Bill Raferty used seventeen players during the game, but the main scoring combination was the five that started the game, with two veterans and three members of last year's freshmen. This first cadet team was slow in starting though playing the floor well, but midway in the half R. Brown, Mergenhagen and Scott flipped in a series of shots, both long and short, that sent V. M. I. out in front. Another flurry of baskets by the same trio towards the end of the period gave the Cadets a lead of 22 to 8 in the first half.

R. Brown sank two pretty shots as the second half started, and then a new Cadet team took the field. With the period half ove rthe third outfit, consisting of Hawkins, Biggs, and Virgil Grow to represent the football team, went in the game, but the Tigers braced and held their own for five scoreless minutes. R. Brown led the scorers with 10 points, closely followed by Scott, V. M. I., and Moore, Hampden Sidney, who each accounted for eight. Capt. Willis played a speedy floor game for the Tigers, and Gregory's defensive work was a V. M. I. feature.

V. M. I.	G	FG	P	Ham.-Sidney.	G	FG	P
R.Brown,f.	4	2	10	Harris,f.	1	0	2
Scott,f.	1	0	2	Price,f.	0	0	0
M.Brown,f.	1	1	3	Moore,f.	4	0	8
McGlone,f.	1	0	2	Sloan,c.	1	0	2
Mergenha'n,c	2	0	4	Archart,c.	0	0	0
Hawkins,g.	0	0	0	Lawson,c.	0	0	0
Cutchin,g.	0	2	2	Bell,rg.	0	0	0
Gregory,g.	0	1	1	Willis,g.	1	1	3
Totals.	13	6	32	Totals.	7	2	16

Substitutes not scoring—(V. M. I.) Biggs, Rawson, Cooper, Grow, Grainger, Hawkins, Roller, Taylor, Fowler. Referee—Lambert (Wabash).

ST. STEPHEN'S JRS. WIN.

Holding all but two of their foes' players scoreless, St. Stephen's Juniors coasted to a 34-13 victory ovre the Y. M. C. A. Boys' Club Five last night at the Boys' Y gym. Any teams in the 130-pound class seeking games with the winners should call West 2930.

St.Stephens.	G	FG	P	Y.M.C.A.	G	FG	P
Parrish,lf.	0	0	0	Bourne,lf.	0	0	0
Gardner,lf.	6	2	14	Woody,rf.	0	0	0
Harvey,rf.	3	0	6	Lolona,c.	0	0	0
Malone,rf.	3	0	6	Robertson,lg.	3	6	12
Odonovan,c.	0	1	1	Woodridge,rg	0	0	0
Curtin,lg.	0	0	0	Meany,rg.	0	0	0
Stanton,rg.	1	1	3				
Burke,rg.	2	0	4	Totals.	3	7	13
Totals.	15	4	34				

Referee—Shirley.

Woltz Five to Defend Title In A. A. U. Court Tourney; Cancels With Knight Team

REFUSING to jeopardize their amateur status by playing the Knight's Store Five at Alexandria last night as scheduled, the Woltz Photographer Basket Ball Team, which last year won the local A. A. U. unlimited championship under the name of the Washington Grays, indicated that they intend to defend their championship laurels at all costs. Manager Fones, of the Woltzmen, has announced that his team will again compete in the tournament which will be held under the auspices of The Washington Post, starting March 10.

The Woltz and all other teams had been warned by the basket ball committee of the District A. A. U. that to play the Knight and Skinker Teams would mean disbarment from the amateur tournament. The Skinker Eagle team was declared ineligible for amateur competition last year and the status of the Knight team, which played the Skinker Five last Sunday at Silver Spring, is being investigated by the committee at present.

Woltz Anxious to Meet Requirements.

Manager Fones announced last night that the Woltzmen wish to meet every requirement of the District A. A. U. Although the Knight Store Five's status has not been definitely announced by the basket ball committee, Manager Fones announced that his team would take no chances.

Local Amateur Athletic Union officials last night once more sounded a warning to teams contemplating entry into the District tournament to avoid any transgressions of the eligibility rules. Attention was again called to the fact that unlimited and 145-pound teams must be properly registered before February 1. Teams of all other classes will have until midnight of February 28 to register.

Officials of the District organization announced themselves as well pleased with the attitude taken by the Woltz Team. The Woltzmen weathered a heated series of games to gain the District title last year, but lost in the South Atlantic finals. It is their ambition to win the first championship under the new District organization as well as the individual and team trophies which accompany that honor.

Prince Georges Fives Hopeful.

Teams of Prince Georges County, which face the prospect of being excluded from the tournament unless successfully liberated from the South Atlantic jurisdiction and admitted to the District organization, are making a hurried but serious effort to gain their release from the South Atlantic body. All of the leading teams have collectively petitioned the Baltimore organization through its president, Joseph T. England, and they are now anxiously awaiting the outcome.

V. P. I. GUESTS OF ROANOKE SATURDAY

Game Marks Opening of New Gymnasium at Salem.

Special to The Washington Post.

SALEM, Va., Jan. 9.—Roanoke College will spring the lid off its home basket ball season with the V. P. I. Gobblers offering the opposition Saturday night, this game also marking the opening of the new gymnasium which is just being completed.

With but four letter men for a working basis, Coach "Pinky" Spruhan has a difficult task before him in the way of putting out a good coordinating team for the opening contest, but he hopes to swing his squad into as fair shape as possible this week.

Billy Williams, of Savannah, Ga., and "Dotty" Rutherford, a Bristol boy, both playing their third year on the first string, are hitting a nice stride at the forward berths but the other three places are still uncertain. Unless some marked improvement is shown before Saturday, Coach Spruhan will not pick a definite line-up until shortly before the game.

First Home Roanoke Court Game in 4 Years.

Several last year freshmen are showing up well, however, and it is likely that some of these men will see action against the Techmen. "Cal" Ritter, of Winchester, and Harne, Trimmer and Allen, Roanoke City boys, have developed encouragingly in the last few practices, and any one of these may be started Saturday.

The Maro

25 YEARS AGO TODAY

The Old Family Album
GENERAL NELSON A. MILES, RETIRED, WAS THE HIGHEST SALARIED SOLDIER—DETAILED FOR DUTY AS ADJUTANT GENERAL OF MASSACHUSETTS STATE MILITIA AT A SALARY OF $3600 A YEAR AND $11,000 AS AN ACTIVE LIEUTENANT GENERAL.
(Copyright, 1930, by The Bell Syndicate, Inc.)
TIN PAN ALLEY
"BE GOOD ALWAYS AND YOU NEVER NEED HAVE FEAR, YOU MUST CUT OUT ALL LATE SUPPERS OR GO WAY BACK TO THE REAR—GO SLOW ON CHAMPAGNE COCKTAILS, THROW YOUR CIGARETTES AWAY AND YOU'LL SEE THAT STREET IN HEAVEN THAT THEY CALL BROADWAY"
MRS. MINNIE MADDERN FISKE
ALL SET FOR A SPIN IN ONE OF THOSE "RED DEVILS." MRS. FISKE WAS APPEARING IN "LEAH KLESCHNA."
1-10

Unsuccessful attempt was made to blow up statue of Frederick the Great at the War College.

District Commissioners were considering the building of Freedmen's Hospital.

Senator Gallinger introduced bill in the Senate asking for more night schools in the District.

A movement was started to obtain higher salaries for teachers in the District schools.

Associate Justice Seth Shepard was appointed Chief Justice of the District Court of Appeals.

William P. Richards was appointed District Surveyor.

Daily Cross-Word Puzzle

ACROSS.

1 Talks idly
5 Contraction of facial muscles
8 Pallid
12 Plant of the lily family
13 Macaw
14 Metal-bearing rocks
15 One who mutters or mumbles, as in prayer
17 The side of a triangle
18 Assessment
19 Not any
20 At home
21 Barbarous
23 Swords; one of several ways of spelling
27 Hail! farewell!
28 Tree exudation; a constituent of varnish
29 To come or go to see
30 Sun god
31 Japanese coin
32 Pouch
33 Proceed
34 Dropsy
36 Prohibit
37 Against
38 Became indignant
40 Solicitude
41 Symbol for "Tantalum"
42 Alias
43 Mistake
44 White with age
46 Outrageous
50 Poker bet
51 Consumed
52 To recommence ascending in a plane by turning on the power after having shut it off
53 Noxious plant
54 Evergreen tree from which bows used to be made
55 Concludes

DOWN.

1 Chasm
2 Arm-pit
3 Liquid container
4 Of the nature of bristles
5 Viscid liquid
6 Conciliatory
7 Billiard shot
8 Discreet
9 Scenes of activity
10 Nether limb
11 The 19th letter
16 The 24th letter
21 One who goes on his way
22 Elude
23 To be able to do something
24 Two Russian Czars; the "Great;" the "Terrible"
25 Severity
26 Gem
28 Thin
31 Bedaubed
32 Doleful
35 Property
36 Scold
37 The principal constituent of a diamond
39 Tomorrow this will be yesterday
40 A caprice or prejudice
43 Half an em
44 Turn to the left
45 A unit
47 Cry of a cat
48 Town founded by descendants of Benjamin (I Chron. viii: 12)
49 Watering place in Germany

YESTERDAY'S ANSWER.

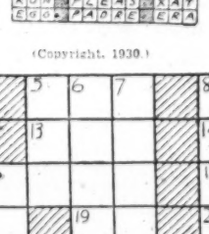

(Copyright, 1930.)

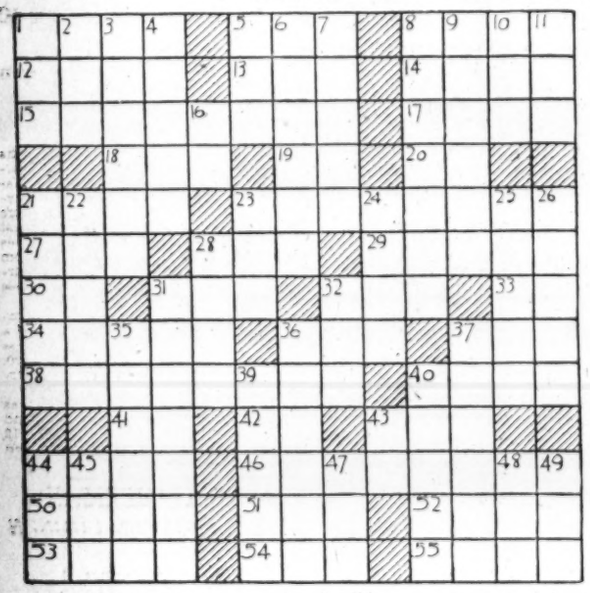

How to Keep Well

By DR. W. A. EVANS

DIET ON THE FARM.

PEOPLE who live on farms and in the towns, villages and cities do not eat enough green vegetables, fruits, milk, whole grain cereals and butter. On the other hand, they eat too much meats, milled flour and cereals and foods made from them, and sweets. Most of them eat too much potatoes. The grown-ups suffer from constipation and are obese, both the results of overeating or wrong eating. The average daily cost of food could be reduced with advantage. On the other hand, the children 2 years of age and older are undernourished. This is the substance of a three-year study of food habits made in Cattaraugus County, N. Y. The conclusions would hold true of rural and small town populations in all parts of the country.

Farmers do not raise enough vegetables and fruits. Town people, converted into suburbanites, rarely use the ground around their houses for growing vegetbales. Even where vegetables are raised there is little or no provision for carrying them over into the winter season. Therefore, the midwinter diet consists, almost altogether, of meat, bread and canned foods.

The suggestion is made that people who live in the country set aside more ground for gardens and spend more time working them. That they provide themselves with old-fashioned cellars and dry wells in which vegetables can be kept or, better still; they make use of cold storage at creameries or at cooperative cold storage plants. If homes were equipped with coffee mills or other simple grinding machines they could grind whole grains for cereals with advantage to health.

The grocers in the towns and small cities of this country did not carry green vegetables and fruits regularly. Their facilities for keeping them were inadequate. They would get in a supply every now and then, but there was not enough demand to warrant them in carrying an even dependable supply.

The Cattaraugus demonstration spent considerable effort during three years in improving the diets of both adults and children with resultant improvement in health.

SOME OF THEM DIFFER.

Mrs. C. S. writes: What is the normal temperature for a woman 33 years old? Is it all right for the temperature to rise from 98½ to 100 every afternoon?

My husband says this is all right, that different people have different temperatures. Is he correct?

REPLY.

An afternoon temperature that goes to 100 is not normal. Temperature of the human body is not absolutely uniform. A thermometer will register higher under the tongue than under the arm. There is some slight variation in temperatures taken at the same place. But so far as mouth temperatures are concerned, a slight depression below 98½ is likely to be normal; a slight excess, abnormal.

REMOVAL OF A BUNION.

M. A. C. writes: Is there any way of removing bunions besides an operation? I have one on each foot and I would like to get rid of them, but I can not afford an operation.

REPLY.

Wearing broad shoes and toe straighteners is of limited service. As a rule people do not lock that door until the horse is out. Operation for the removal of sessamoid bones and bony spurs does not lay one up long. More radical removal does.

(Copyright, 1930.)

BUCK ROGERS, 2429 A. D. — ***Caught in Air Trap*** — ***By Phil Nowlan and Dick Calkins***

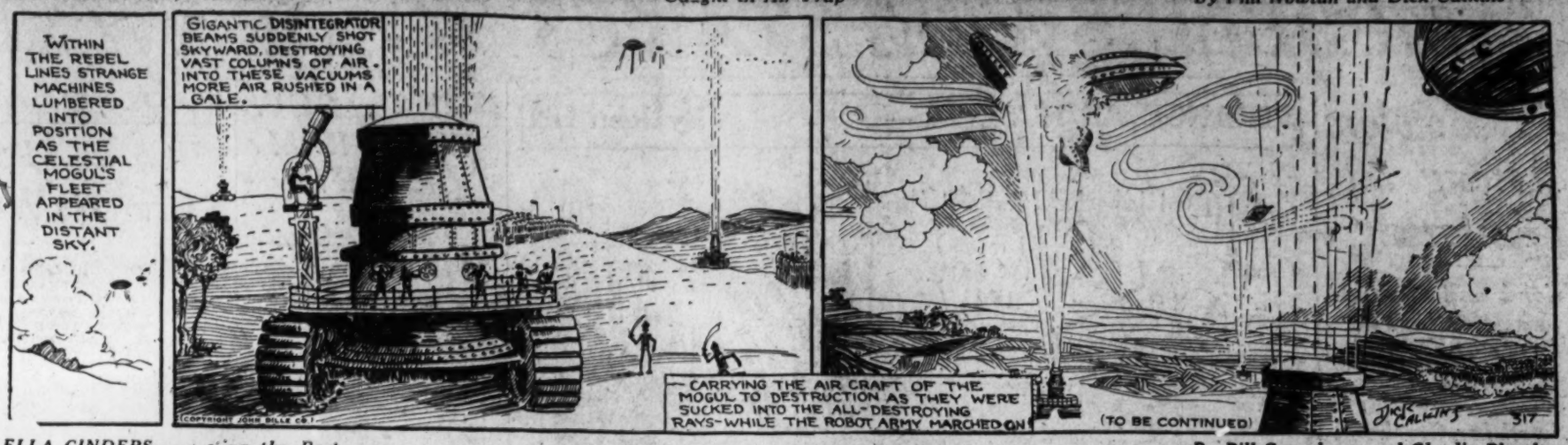
WITHIN THE REBEL LINES STRANGE MACHINES LUMBERED INTO POSITION AS THE CELESTIAL MOGUL'S FLEET APPEARED IN THE DISTANT SKY.
GIGANTIC DISINTEGRATOR BEAMS SUDDENLY SHOT SKYWARD, DESTROYING VAST COLUMNS OF AIR. INTO THESE VACUUMS MORE AIR RUSHED IN A GALE.
(COPYRIGHT JOHN BILLE CO.)
CARRYING THE AIR CRAFT OF THE MOGUL TO DESTRUCTION AS THEY WERE SUCKED INTO THE ALL-DESTROYING RAYS—WHILE THE ROBOT ARMY MARCHED ON
(TO BE CONTINUED)
DICK CALKINS
317

ELLA CINDERS — ***Acting the Part*** — ***By Bill Conselman and Charlie Plumb***

Ella found Guffo, the circus clown, broke and homeless. He's the man she needs for the comedy role in her talking picture.
I'M A FILM DIRECTOR! WOULD YOU LIKE TO BE AN ACTOR?
LADY, I WAS BORN IN A THEATRICAL TRUNK AND RAISED ON GREASE PAINT INSTEAD OF MILK!
GO IN AND BUY YOURSELF A SUIT WITH THIS MONEY! YOU CAN'T WEAR THAT RAGGED OUTFIT!
WHY NOT? LIFE IS JUST A MASQUERADE AND I'M PLAYING THE PART OF A TRAMP!
SUITS AND CATS
LIKE IT?
I WAS GOING TO PUT YOU ON THE PAYROLL, BUT YOU SEEM TO HAVE ALL THE CHECKS YOU CAN CARRY!
Reg. U. S. Pat. Off.; Copyright, 1930, by Metropolitan Newspaper Service
1-10

GASOLINE ALLEY — ***All in Favor Say Aye***

YOU'RE WANTED ON THE CARPET, MR WALLET. AT LEAST, MR. WICKER WOULD LIKE TO TALK TO YOU.
ME!
I HAVE A FAVOR TO ASK OF YOU, WALT, AND IF YOU DON'T WANT TO DO IT BE FRANK AND SAY SO.
I'D DO ANYTHING THAT YOU WOULD ASK MR. WICKER.
BUT THIS IS DIFFERENT. I'VE NEVER MADE THIS SORT OF A REQUEST OF YOU BEFORE AND IT'S OUTSIDE OF YOUR USUAL DUTIES.
WELL ASIDE FROM COMMITTING A FELONY, I CAN'T IMAGINE ANYTHING I WOULDN'T DO. BUT I'LL BE FRANK WITH YOU.
ALL RIGHT THEN, I'D LIKE TO HAVE YOU TAKE TWO OR THREE WEEKS AND LOOK OVER OUR FLORIDA TERRITORY.
WELL TO BE CANDID, I'M WILLING TO SACRIFICE MYSELF TO THAT EXTENT. THANKS!
King
Reg. U. S. Pat. Off.; Copyright, 1930, by The Chicago Tribune.

MINUTE MOVIES — (All rights protected by the George Matthew Adams Service. Trade Mark Registered U. S. Patent Office.) — ***By Ed Wheelan***

"LOVE AND LUCRE" WAS ANOTHER POPULAR SERIAL OF 1929 — THIS WAS A STORY OF THE OPEN SPACES OF THE WEST WHERE MEN ARE COWBOYS AND THE SHUT IN SPACES OF THE EAST WHERE MEN ARE PLAYBOYS.
MAKE IT SNAPPY OR WE'LL PLUG YOU!!
VAN, LISTEN TO ME—I WANT TO HAVE A SERIOUS TALK WITH YOU!!
SHOOT! WHAT'S ON YOUR MIND, GAY?
GEE! CAB!!
HERE YARE TAXI!!
WHY, MISS HAMPTON, HOW CHARMING YOU LOOK—AND WHO IS THE TALL HANDSOME STRANGER?!!
SMACK
SOCKO
I LOVE YOU, NOT GAY HAMPTON—AN' I DON'T CARE A HANG FOR HER UNCLE'S FORTUNE!!
DAVE!! I AM GAY HAMPTON!!
SMACK
TO-MORROW, FANS, WE WILL REVIEW "DAYS OF YORE"
DON'T FORGET A "GOLD RUSH" SERIAL STARTS HERE MONDAY
1-10

BOBBY THATCHER — ***Hattie Thatcher*** — ***By George Storm***

IS THAT YOU HATTIE? THERES SOMEONE HERE YOU'LL BE GLAD TO SEE!!
YES AUNTIE!
I HOPE ITS HAL— GOODNESS THIS OLD DRESS!
OH WHY-ER—?
THIS IS YOUR BROTHER BOBBY
BOTH OF POOR TOM'S CHILDREN UNDER ONE ROOF AT LAST— I'M SO THANKFUL
© McClure Newspaper Syndicate

THE GUMPS — ***Soup's On***

OH MIN!
I'M LOOKING FOR THAT BOX OF INSECT POWDER—WHERE DID YOU PUT IT?
MY HEAVENS! DO YOU SUPPOSE HE'S GOING TO COMMIT SUICIDE?
SIDNEY SMITH
Reg. U. S. Pat. Off., Copyright, 1930, by The Chicago Tribune.

SHOW GIRL — He's Full of Ideas — By J. P. McEvoy and J. H. Striebel

The Washington Post
CLASSIFIED ADVERTISING RATES
For Consecutive Insertions

	Cash.	Charge.
		0.20 an agate line
2 times	0.19	0.20 an agate line
3 times	0.18	0.19 an agate line
7 times	0.17	0.17 an agate line

30 times, 16c per agate line, not less than 3 times per week.
90 times, 15c per agate line, not less than 5 times weekly.
Classified contract only for 1,000 lines—16c per agate line.
No advertisement accepted for less than three lines.
Cash receipts must be presented when requesting refund due to cancellation.
All ads restricted to their proper classification.
The Post reserves the right to edit and classify all advertisements. Also the right to reject ads that it deems objectionable.
Notify The Post immediately if your ad is incorrect. Not responsible for errors after the first insertion.
The Post does everything within its power to censor the classified ads and keep them perfectly clean and honest, and would appreciate it if any reader will call its attention to any ad that they know to be misleading, fraudulent or misclassified.
CLOSING TIME FOR ADS
Is 9 p. m. for daily copy and 5:45 p. m. for Sunday copy.
Ads to appear in early 9 o'clock evening edition must be handed in before 12 o'clock noon.
TELEPHONE YOUR AD TO NATIONAL 4205
And ask for "Classified Department."
An Accommodation Charge Account will be extended to those having a telephone listed in their own name. A bill will be mailed after the first insertion.
Discontinuance orders must be made in writing. For protection of advertisers such orders can not be received by telephone.

LOST

BAG—Black; lost Thursday morning; owner can identify. Call Georgia 3254-J.

BAR PIN—Sunday; gold, dog design; reward. Telephone Brooke, Cleveland 2693.

BRACELET—Diamond and sapphire; set in platinum; at Chevy Chase Club on January 1. Finder notify Wisconsin 4100. Reward.

BROOCH, diamond platinum flower basket; Friday night in immediate vicinity of 1734 P st. nw. Liberal reward. H. D. Bode, Decatur 0496.

CIGARETTE holder, yellow and black, on S st. between 20th st. and Conn. ave.; reward. Finder please call North 0590.

PERSONALS

GIRL—Thirty; European education, fluent French and Italian, seeks position in Washington, preferably with diplomat; serious refs.; in town for week-end only. Apply E. H. W., Mayflower.

MASSEUSE. Violet ray treatments, alco rubs; graduate nurse. 1123 14th st. nw., Apt. 2. Daily, Sunday. Fr. 2475-J.

TUTORING in all branches; Latin a specialty; day or evening. Box 37, Washington Post.

WANTED—Good home in which 6-month-old baby can be boarded. Apply Box 4 Washington Post.

INSTRUCTION

INDIVIDUAL INSTRUCTION—Shorthand, typewriting; dictation. The John Marshall, Apt. 501; phone bet. 7 and 8 p. m.

MABELLE HONOUR School of Beauty Culture; expert instruction; practical experience; day, ev'g class. 817 14th st. nw.

MAKE $2,500 to $10,000 A YEAR in a Hotel, Club, Institution, School Tearoom, Restaurant or Cafeteria. Managers and assistants wanted. No previous experience needed when Lewis 4-month Course prepares you. Employment Dept. helps place graduates at no extra cost. Big pay, better living, quick promotion waiting. Classes forming now. Without obligation learn at once how you can capitalize this opportunity. LEWIS HOTEL TRAINING SCHOOLS, Pennsylvania ave. at 23d st. School open 8:30 a. m. to 9 p. m.

Private Lessons — Mathematics, sciences, languages; Cornell grad.; $1. Albert Jonas, 1406 Hopkins st. nw., near 20th and P.

WHY spend 9-12 months or 18-24 months in night school, when you can get a better commercial course, including the same essential subjects in about one-third the time? Thousands of indorsers. Position guaranteed graduates. Est. 10 yrs. New classes now forming. Enroll today. Boyd Secretarial School, 1333 F st.; Natl. 2338.

CLAIRVOYANTS.

DR. JANE B. COATES, 1379 Irving st. nw. Readings. Col. 6227.

MADAM NAOMA PALMIST, MEDIUM. Tells who and when you'll marry; makes up lover quarrels, family and business troubles; overcomes enemies and bad luck of all kinds; $2 readings, $1. 623 7th st. nw., bet. G and F.

MEDHI LADY FROM INDIA. Tells all affairs of life, love, marriage, business, friends and enemies. If you are unsuccessful, discouraged, call and be shown the way to happiness, success and your heart's desire. 943 Pa. ave., corner 10th st. Satisfaction guar. Reading, $1

1212 EYE ST. NW. Metro. 3257. D'ASHMAN ADVICE ON ALL AFFAIRS OF LIFE

MRS. RIZPAH ELDON 2721 14TH ST. NW. (Near Girard) Gives names, descriptions of friends, advice on family, love affairs and business.

HELP WANTED—FEMALE

MAIDS—Two; white; general housework, child's nurse; refs. required. Phone Cleve. 5117, after 1 o'clock.

WAITRESSES (5), white, experienced. 3505 Georgia ave. nw.

WANTED—Experienced double-entry bookkeeper; installment experience preferred. Apply Union Credit Co., 809 7th st. nw.

WANTED—Normal school student; reliable; able to meet people well; teaching and business experience an asset, although not required; must be free to leave city. Box 15, Washington Post.

YOUNG LADIES (2), 18-24, collegiate type, to complete chaperoned group covering Florida and winter resorts, calling on business firms exclusively. Salary and transportation expenses; fascinating work. Apply Mr. Hawkes, 300 Arlington Hotel.

THE CHESAPEAKE AND POTOMAC TELEPHONE COMPANY
DESIRABLE POSITIONS ARE AVAILABLE FOR YOUNG WOMEN QUALIFYING FOR TELEPHONE OPERATING; GOOD SALARY PAID WHILE LEARNING WITH INCREASES AT FREQUENT INTERVALS. APPLY TO APPLICATION DEPT., ROOM 1, 722 12TH ST. N.W.

HELP WANTED—MALE

FANCY presser, must be experienced. 1355 H st. ne.

FIELD REPRESENTATIVE—College financial campaign interested securing educated Christian gentleman as field representative; work Maryland, Virginia several months; no objection men over 40; attractive contingent salary basis. Box 45, Washington Post.

MEN—(2) With light cars, for advertising and sales work, calling on established trade in Washington and vicinity, only men of neat appearance with past record of steady employment, and accustomed to earning $125 or more a month, need apply. See Manager, 10 to 4. The Fuller Brush Co., 924 National Press Bldg.

MEN—Four; neat appearance; wanted today; to sell goods on trains; small cash security and blue suit required. Apply to Mr. La Mon, Union News Co., East Basement, Union Station.

MEN—Sales dept.; 15 calls per day; appointments made; about $40 per week; advance commission. Real Silk Hosiery Mills, 1319 F st. nw.

MEN—Start the new year right in a new position, where opportunity for advancement is unlimited; only neat appearing, willing workers need apply at 10 a. m. See Mr. Saurlol, Potomac Electric Appliance Co., 14th and C sts. nw.

PRESSER, experienced, apply at once. Saltz Bros., 1341 F st. nw.

PRESSER—Wanted at once; first class on men's and ladies' clothes; one who can drive a machine. 3420 11th st. nw.

WANTED—Experienced barbecue man. Apply Comfy Cottage, 1900 Bladensburg rd. or call Linc. 7488. P. L. Miller.

WHITE boys with bicycles. Apply Mr. Carmalt, 1418 N. Y. ave. nw.

YOUNG MAN—Experienced on soda fountain. Apply Mr. Smith, The Embassy Soda Fountain, Conn. ave. and S st.

BOY with wheel. Apply 1326 Eye St. N.W.

Opportunity
Young men, 18 to 24, high school education, with personality, to be trained for responsible positions with large corporation; write Mr. R. H. Townsend, 1317 New York ave. nw., giving pertinent information.

Patent Lawyer Wanted
Must be a member of the bar and have 5 to 10 years' experience in patent matters. Splendid opportunity for just the right party. State education, experience. Box 32, Washington Post.

HELP—MALE AND FEMALE

OUR AGENTS average $40 weekly; experience not necessary; immediate returns; work in city; call mornings. Eastland Studios, 1203 F st. nw.

SITUATIONS—MALE

A FIRST class paper hanger and decorator needs work; wages very reasonable. Address E. F. D., 619 North Carolina ave. se.

SITUATIONS—FEMALE

GIRL—Thirty; European education, fluent French and Italian, seeks position in Washington, preferably with diplomat; serious refs.; in town for week-end only. Apply E. H. W., Mayflower.

HOTEL housekeeper; New York experience; refs. Columbia 6059-W.

MAID, colored, neat, pleasant; experienced cook-houseworker; part time; morning or evening; excellent reference. Pot. 1883.

YOUNG wife (white) with child wants work with home for self and child; high school education; can manage household, nurse, cook or sew. Shepherd 2679-W.

EMPLOYMENT AGENCIES

OFFICE workers of all kinds; many needed daily; bkrs., sten., typ., salesmen, salesladies, &c. Personnel Service Co., Room 208, 927 15th st. nw.

STENO. (fem.), $18; housekeeper (w.), 2 cooks w. fem., 2 parlor maids, w. salad girl, $60; cook, col. fem., $50; 5 gen. houseworkers col., chauffeur-butler, Filipino, $75; chauffeur, col., $90; counterman, $125. Wash. Gen. Emp. Agcy., 502 Albee Bldg., 15th and G sts.

POSITIONS Need 500 dly: stenogs, typist, bookk'per, salesmen. FREE regis. Boyd's, 1333 F. Nat 2338.

AUTOMOBILES FOR SALE

BUICK coach, 1927; perfect condition; $400; terms. Anacostia Motor Co., 1806 Nichols ave. se. See Mr. Carico.

BUICK—1930, standard 4-door sedan, like new, $1,150; 1929 roadster, $875; 1928 sport standard roadster, rumble seat, 6 wire wheels, $725; 1928 standard coupe, 6 wire wheels, $675; all fully guaranteed; terms. See Mr. Barnes, 1729 14th. Open till 9 p. m.

CHEVROLET 4-d. Sedan, 1929; mile. 2,800; ext. cond.; death of owner cause of sale; $550 cash. Col. 2583-W before 12 noon.

CHEVROLET Sport Coupe, 1929. Owner leaving city; excellent condition. Price $625. Col. 8061.

CHEVROLET, 1928, 4-door sedan; in perfect condition throughout; paint and upholstery in fine shape; fully equipped; owner will sacrifice for $375; accept $125 cash and small monthly payments. 2752 Woodley pl. nw. Col. 1245 any time.

CHEVROLET — 1928 convertible sport coupe, rumble seat, $325; 1928 coupe, $300. No car accepted in trade; all cars guaranteed; terms. See Mr. Barnes, 1729 14th st. nw. Open till 9 p. m.

CHRYSLER, 1928, model 62 sedan, $550; Duco finish like new; mechanically A1; excellent rubber, top and upholstery; let us demonstrate; your car in trade; terms. Emerson & Orme, 17th and M sts. nw.

DODGE, 1926, 4-door sedan; in splendid condition; a big bargain, $175; don't judge this car by the price asked; easy terms if necessary. Call Mr. Herfurth, Col. 1706; after 6, Col. 1245.

FORD Tudor, 1925; will sell for $50. Anacostia Motor Co., 1806 Nichols ave. se. See Mr. Carico.

NASH, Special 6, 4-door sedan, 1929, $875; this is the late type with dual ignition; can hardly be told from new, upholstery without a blemish, excellent motor and rubber; this is real value and it will be to your advantage to follow up this ad. One of E. & O. specials. Call Decatur 3860 for demonstration. Emerson & Orme, 17th and M sts. nw.

NASH, 1929, Special 6 convertible coupe; rumble seat; run less than 4,000 miles; equipped with 6 wire wheels, trunk platform and many other extras; priced right; your car in trade; terms. Emerson & Orme, 17th and M sts. nw.

PONTIAC, 1929, sport model coupe; 6 wire wheels; practically new; run 6,500 miles; cost over $1,000; must sacrifice today; liberal terms. Phone District 7397.

PONTIAC—1929 landau sedan, $500; 1929 coach, $450; 1928 roadster, $375; terms; guaranteed. See Mr. Barnes, 1729 14th. Open till 9 p. m.

Never before such values; our used cars are reconditioned and guaranteed; many makes and body styles; your car in trade; G. M. A. C. terms.
Washington Cadillac Co.
1136-40 CONN. AVE. Decatur 3900.

EXTRAORDINARY SAVINGS IN BARRY-PATE GOOD USED CARS

1927 Chevrolet Coach	$250
1927 Chevrolet Coupe	275
1927 Chevrolet Cabriolet	275
1927 Chevrolet Roadster	195
1928 Chevrolet Coach	345
1928 Chevrolet Coupe	345
1928 Chevrolet Sedan	415
1928 Chevrolet Touring	255
1928 Chevrolet Landau	395
1929 Chevrolet Roadster	425
1929 Chevrolet Sedan	525
1929 Chevrolet Coach	495

50 Other Cars, $50 Up
OPEN EVENINGS
BARRY-PATE MOTOR CO.
2525 Sherman Ave.
Adams 6000

LAMBERT-HUDSON JANUARY CLEAN-UP

You have never had the opportunity to purchase high-grade automobiles at the low prices we are offering today.

Real bargains in all makes and models. Come early and get your choice.

1928 Essex Sedan	$395
1927 Essex Coach	295
1928 Chevrolet Sedan	345
1928 Hudson Sedan	565
1928 Chrysler Sedan	495
1929 Essex Coupe	425
1929 Essex Coach	595
1926 Essex Coach	95

60 Other Bargains
LAMBERT-HUDSON MOTORS CO.,
THE HOUSE OF CONFIDENCE.
1631 14th St., Cor. R St. N.W.

1926 Cadillac 314 sedan	$850
1926 Hudson coach	125
1927 Nash Special sedan	425
1925 Ford touring	50
1925 Ford coupe	50
1928 Olds touring	150
1927 Buick sport roadster	575
1927 Buick 4-pass. coupe	600
1926 Hupp 6 sedan	250

Easy Terms
SKINKER MOTOR CO.
1216 20th St. NW. Decatur 4840. We Never Close.

Pontiac Sport Roadster, Late 1929
Can not tell from new; fully equipped; also 6 wire wheels and trunk rack; driven only a few hundred miles; the owner is in a position he must sacrifice.
J. L. JERMAN, Inc.
3342 M St. N.W. West 2730

AUTOMOBILES FOR SALE

Used cars of quality; many makes and body styles; reconditioned and guaranteed; your car in trade; G. M. A. C. terms.
Washington Cadillac Co.
1136-40 CONN. AVE. Decatur 3900.

AUTOMOBILE LOANS

AUTO LOANS and refinancing; confidential; lowest rates; ample parking. McGill, 1402 R. I. ave. nw. North 4954.

LOANS procured on automobiles quickly, confidentially and reasonably. See Harry Yaffy, 934 K st. nw.; Metropolitan 3049

MONEY procured on automobiles; confidential, quick service; unlimited capital; open evenings. Mr. Steager, 645 Maryland ave. ne. Lincoln 0178.

PLENTY of money to loan on autos and trucks; cheapest and quickest service Monk, 931 N. Y. ave. nw.; Frank 6900

LOANS on AUTOS INTEREST ONLY 3% QUICK SERVICE CONFIDENTIAL
UNITED LOAN CO. (Bonded), Rosslyn, Va. Just Across Key Bridge—Opposite Bank.

AUTO LOANS
ONE-HOUR SERVICE
H. BERMAN,
939 NEW YORK AVE. N.W.
DIST. 5777

Loans to Auto Owners
DISTRICT FINANCE CO.
913 N. Y. Ave. Met. 2803

Loans on Autos
YOU USE YOUR CAR
MONEY ON UNPAID CARS
Lowest Rate—Confidential
LICENSED BROKERS
Acme Realty & Fin. Co.
Nat. 2453-54.
905 N. Y. AVE. N.W.

AUTO PAINTING

ACT NOW—3 COAT WORK
Body $10 & $15. Wheels Set $5. Chassis $5. Fenders $5. Factory Jobs $50 up. Come use us. 1231-3 20th nw.; No. 3034.

AUTOMOBILES WANTED

AUTOMOBILES by auction at Weschler's, 920 Pa. ave. nw., every Wednesday and Saturday. National 1282, 9539.

CASH FOR YOUR CAR—Without a doubt I pay highest prices. See Mr. Barnes, 1729 14th st. nw. Decatur 2390.

HIGHEST PRICES paid in the city for used cars; see us before selling. Southern Motor Sales, 346 Pennsylvania ave. nw.

WE buy any make car; highest prices paid. The Auto Mart, 2014 14th st. nw. North 8127.

MISCELLANEOUS SALE

HAND-WOVEN, exclusive designs, coats and ensembles, for ladies going to resorts. Phone West 1254 for appointment.

FIVE good pool tables, standard, gully, Brunswick, late style. James Veirs, Rockville, Md.

WOOD—Seasoned oak, cut any length, $16; slabs, $14 cord; drop postal. Phone Clar. 2194. C. B. Munson, Arlington, Va.

Nationa Cash Registers Second Hand; Guaranteed Price, terms or cash, no interest Prices 1-3 to 1-2 off regular
The National Cash Register Co.
816 13th St. N.W.
Phone National 1376

DOGS, CATS AND PETS

BOSTON TERRIERS, white English bull terriers, police dogs, Spitz poodles, fox terriers; several $5 puppies.
FAIRCHILD'S PET SHOP.
1219 9TH ST. NW. MAIN 3697.

WANTED—TO BUY

BOOKS BOUGHT—"Bring them in," or phone Metropolitan 5415. Perlman's Big Book Shop, 933 G st. nw. Established 1907.

FURNITURE—If you want to get full value for your furniture, send for D. Notes. 25 years of fair dealing. Phone District 8112

JUNK wanted, all kinds; iron, brass, copper, paper, books, tires, batteries. Federal Junk Co., 1125 1st st. nw. District 9594.

I AM in immediate need of a quantity of good, substantial used furniture; can pay cash. Metropolitan 3051

CLOTHING BOUGHT
Men's clothing, shoes, &c., bought; best prices; auto calls. National 4145. Justh's Old Stand, 619 D st. nw.

Gold, Silver, Watches, Diamonds
And old jewelry needed for our mfg. dept.
SELINGER'S Full cash value paid 818 F STREET

IF YOU HAVE ANY FURNITURE or household effects, and have no further use for same, call Metropolitan 9764. M. Cohen, 1233 7th st. nw.

BUSINESS OPPORTUNITIES

CAFETERIA—Located 829 14th st. nw.; $5,000 proposition; can be bought for much less; business showing net profit $100 per week; completely equipped; long lease; dining rooms, 2 floors; living quarters; owner leaving city, must sell at once.

FURNISHED ROOMS

ARIZONA HOTEL, 310 "C" nw.—Neatly furnished rooms; $4 wk. up; transient, $1

CENTRAL, 1626 17th—Large liv. rm. (fireplace) and bed rm. (7 windows); well fur.; clean, quiet, abund. heat, cont. h. w., jan.

L ST. NW., 1322—Several desirable single and double rms., some with running water; house well heated; $4, $6, $8, $10 weekly.

LARGE FRONT ROOM and kitchenette, $7 weekly; large well-furnished room, $5; electricity, gas; clean house. 618 3d nw.

LARGE FRONT ROOM and kitchenette; bright and clean; gas range, electricity, running water; $7 weekly. 518 3d st. nw.

M ST. NW., 1329—Convenient location; 2d-floor rooms, overlooking Thomas Circle; single $16 mo.; for two, $20.

NEAR Wardman Park Hotel; beautiful rm. for gentleman; adj. bath; all conveniences; $25. Columbia 6746.

100 EAST CAPITOL ST (The Congressional)—Employed gentleman; nicely furnished room, next to bath; bay window; facing Capitol. Apply at 404.

621 5TH ST. NE.—Furnished room with private family; semiprivate bath; gentleman only; reasonable; references. Inquire after 5 p. m.

1225 13TH ST. NW.—Clean, comfortable double rooms, with running water; adj. bath; plenty of heat; $5 and $6 per week.

1348 HARVARD NW.—Priv. home comforts; sing., dou., cozy rm., 2d fl., next bath; h.-w. h., cont. h. w.; reasonable.

14TH NW., 3522—Attractive, large 2d-floor front room; well furn.; immaculately clean; hot-water heat, large closet, continuous hot water; private family; dinner if desired; reasonable. Adams 2277.

30TH ST. NE., 3605—Comfortable, sunny room; large closet; unlimited phone; $15 mo. Call Linc. 4757.

BLACKSTONE HOTEL
17th St., between K & L Sts. N.W. 3 city blocks from White House. A modern fireproof Hotel. All rooms with private bath. Reasonable monthly rates.

MEN
CAN YOU IMAGINE
Renting a newly furnished room in an 8-story fireproof elevator bldg., opposite the Mayflower Hotel, and with a telephone in the room and all-night service at these rates: $10 to $14 per week; $40 to $55 per month; $2 and $2.50 per day? Special rates for 2 in room on application. Room equal to any hotel in Washington. Club showers.
DE SALES CHAMBERS.
1735 De Sales st. Decatur 4830

TRANSFER AND STORAGE

BOX LOAD for 5-ton truck of any merchandise going to Roanoke, Va., Bristol, Knoxville, Tenn., or way points. Cleveland 5184.

ROOMS—UNFURNISHED

HOPKINS ST. NW., 1406 (near 20th and P)—Third-floor front, $14.

ROOMS WITH BOARD

CONN. AVE., 1834—Large, 2d-floor room, next to bath; single or double beds; 2 large closets; excellent table board; reasonable.

12TH NW., 1212—Attractive front room, suitable for two; home-cooked meals; reasonable.

1515 MASS. AVE. NW.—Beautiful detached home; excellent cuisine; two double rooms; private bath; single room; centrally located; high class.

19TH ST. NW., 1334, off Dupont Circle—Attractively furnished rooms with excellent board; central location.

APARTMENTS FOR RENT.
Furnished

THE NETHERLANDS (1860 Col. rd.)—Furnished for a home, 5-room apt.; pleasant, large rooms; 3 exposures. Phone Col. 0810.

2400 16TH ST.—3 unusually large rooms, inclosed porch; antique furniture, Oriental rugs; by officer, ordered away; will rent for 6 or 9 months. Phone morning bet. 8 and 10. Apt. 519; Columbia 7200.

TAKOMA PARK—Like new; 2 rooms and kitchen; private bath; a. m. i., h.-w. h.; fine neighborhood; very desirable; garage. 6523 1st st. nw., cor. Van Buren.

IROQUOIS (1410 M, Apt. 301)—Handsomely furn. 5-rm. ft.; 3 bedrms., piano, silver, linen, dishes; $100 mo. Pot. 4493.

DOWNTOWN studio English basement apt. of large front room, kitchen, bath; separate front entrance; $30. 1906 K st.

DUPONT CIRCLE (1626 19th st.)—Sunny, bay-window apt., 2 rms., kit., bath; $45; also 1 rm., with porch.

1707 CORCORAN ST. NW.—2 rms., kit., bath; completely furn.; gas, elec. included; $55 month. North 7138.

DOWNTOWN—Homelike, well fur., very comfort., clean; 1 and 2 r. apts. (some with kit.); high class, exclus.; serv. avail.; refs. 1717 DeSales.

Furnished or Unfurnished

2 ROOMS, kit. and bath; furn. or unfurn.; reas.; apt. house, 1929 16th st. nw. L. H. David, McLachlen Bldg.; District 0389.

Unfurnished

THE BAYHEAD, 724 3d st. nw.—One and two room apts. Frigidaire. New building. Reasonable; free rent mo. of Jan. See resident manager or A. H. Hollidge, 1010 Vt. ave. nw. District 1619.

2926 Porter St. N.W.
Excellent residential location one-half square off Conn. Ave. Well-arranged apartments with abundance of light and air.
2 Rms., Kit., Bath and Porch.
3 Rms., Kit., Bath, Recept. Hall and Porch.
Resident Manager, Apt. 8
E. S. POSTON & CO.
Natl. 0760 1616 K St. N.W.

THE WYOMING
2022 COLUMBIA RD. NW.
Desirable apts.; General Electric refrigeration; cafe in building.

DESIRABLE downtown apartments, three and four rooms and bath. Low rent. Inquire Zager & Salus. 920 New York ave.

HOUSES FOR SALE

A Beautiful Home in Cleveland Park on Corner of Two Pretty Streets.
$23,500.
Detached on a large lot splendidly landscaped. Whole property in immaculate condition. Fine new hardwood floors; copper gutters and downspoutings; slate roof; OIL BURNER with 1,000 gal. tank. FOUR LARGE BEDROOMS—2 BATHS and sleeping porch. THREE CAR BUILT-IN GARAGE. Two large, open porches, ample quarters for maid. Finished attic. First floor plan is particularly appealing with its fine wide reception hall, spacious living and dining rooms and sun porch.
EVENING PHONE SERVICE UNTIL 9 P. M.
BOSS & PHELPS.
1417 K st. Realtors. National 9300

REAL ESTATE WANTED.

WANTED—A tract of land for development, either in the District, nearby Virginia or Montgomery County, Md.; might consider desirable water front elsewhere; communications treated strictly confidential; brokers protected. Address Box 3, Washington Post.

WAREHOUSES FOR RENT

458 VIRGINIA AVE. S.W.
Convenient location; suitable for 2d commercial business or uses. James F. Shea, 943 La. ave. nw.

REAL ESTATE LOANS

PLENTY OF MONEY QUICK ACTION
BRODIE & COLBERT
1707 Eye st. Realtors. Natl. 8875

WE BUY 1st deed of trust notes on vacant grounds, building lots and acreage; also buy second deed of trust notes on improved property. Fulton R. Gordon, Continental Trust Bldg. District 5231.

BANKRUPTCY NOTICE

IN THE SUPREME COURT OF THE DIStrict of Columbia, holding a Bankruptcy Court. In the matter of John A. Lund, Bankrupt. In Bankruptcy, No. 2227. Notice is hereby given that the above-named bankrupt has filed his petition praying for a discharge from all his debts in bankruptcy, and that his creditors and other persons in interest are required to enter their appearance in opposition, if any so desire, in the clerk's office of said court on or before the 10TH DAY OF FEBRUARY, A. D. 1930. FRED J. EDEN, Referee in Bankruptcy. 10

IN THE SUPREME COURT OF THE DIStrict of Columbia, holding a Bankruptcy Court. In the matter of Benjamin April, Bankrupt. In Bankruptcy, No. 2242. To the creditors of Benjamin April, of the City of Washington, District of Columbia. Notice is hereby given that on the 7th day of January, A. D. 1930, the said Benjamin April was duly adjudicated bankrupt, and that the first meeting of his creditors will be held at my office in the Wilkins Building, 1512 H street northwest, Washington, D. C., on the 20TH DAY OF JANUARY, A. D. 1930, at 10:30 o'clock a. m., at which time the said creditors may attend, prove their claims, appoint a trustee, examine the bankrupt and transact such other business as may properly come before said meeting. FRED J. EDEN, Referee in Bankruptcy. 10

IN THE SUPREME COURT OF THE DIStrict of Columbia, holding a Bankruptcy Court. In the matter of Albion L. Morris, Bankrupt. In Bankruptcy, No. 2239. Notice is hereby given that the above-named bankrupt has filed his petition praying for a discharge from all his debts in bankruptcy, and that his creditors and other persons in interest are required to enter their appearance in opposition, if any so desire, in the clerk's office of said court on or before the 10TH DAY OF FEBRUARY, A. D. 1930. FRED J. EDEN, Referee in Bankruptcy. 10

$5,000,000 IS ASKED FOR MEMORIAL HERE

Senate Bill Would Have U. S. Help Construct George Washington Edifice.

PROJECT HAS LAGGED

The Government would contribute $5,000,000 toward the construction of a George Washington Memorial Building at Sixth and B streets northwest, under the terms of a bill introduced yesterday by Senator Guy Goff (Republican), of West Virginia.

The Goff bill is another evidence of the renewed interest in the memorial project, which, launched several years ago amid great enthusiasm, was halted by lack of funds. Thus far, the project has not been carried much beyond the foundation work.

Under Mr. Goff's bill, the appropriation of $5,000,000 would be spent by the George Washington Memorial Association, which is sponsoring the building. Congress authorized construction of the memorial in 1913.

"This undertaking sponsored by the association," Mr. Goff said, "is a laudable one. The motive is patriotic and the great objective sought to be achieved, deep-rooted as it is in the hearts of our citizens, is the most essentially American expression of love, admiration and affection ever manifested by this Nation in war or peace. It reflects the eternal truth that the gratitude of the Republic has an indelible and everlasting memory.

"I hope—in fact, I know—that this most worthy request of all the people will receive immediate attention by the committee and action by the Senate."

The bill was referred to the Senate committee on appropriations.

Lee-Jackson Ball Set For January 17 Here

Decision has been reached by the executive council of the Virginia Society to call the organization's first entertainment of the year the Lee-Jackson entertainment and ball because the birthdays of these two men fall close to the date of the affair, January 17. The program will be given at the Willard Hotel.

President Thomas Slater Settle and Commander E. M. Blackwell have been chosen to arrange for the event and it has been decided to have as guests, members of Camp 171, United Confederate Veterans. Fred B. Myers, Mrs. Sadie Ford Hutton and Mrs. Maude Howell Smith are on the committee to care for these guests.

PUBLIC NOTICES

WILLIAM W. BRIDE AND ALEXANDER H. BELL, Jr., Attorneys.

IN THE SUPREME COURT OF THE DIStrict of Columbia, holding a District court. In re condemnation of land for the extension of Garrison, Harrison, Jenifer, Forty-fourth and Forty-fifth streets northwest in the District of Columbia. District Court No. 2007. Notice and order of publication. Notice is hereby given that the Commissioners of the District of Columbia (pursuant to a certain provision of the act of Congress, approved March 4, 1913, entitled, "An act making appropriations for the expenses of the government of the District of Columbia, for the fiscal year ending June thirtieth, nineteen hundred and fourteen, and for other purposes," whereby they are authorized to open, extend, or widen any street, avenue, road or highway to conform with the plan of the permanent system of highways in that portion of the District of Columbia outside of the cities of Washington and Georgetown adopted under the act of Congress approved March 2, 1893, as amended by the acts of Congress approved June 28, 1898, and May 28, 1926, respectively, by condemnation under the provisions of subchapter one of chapter fifteen of the code of law for the District of Columbia), have filed a petition in this court praying the condemnation of the land necessary for the extension of Garrison street between Wisconsin avenue and Forty-fourth street northwest; Harrison street between Wisconsin avenue and Forty-fifth street northwest; Jenifer street between Wisconsin avenue and Western avenue northwest; Forty-fourth street between Fessenden street and Western avenue northwest, Forty-fifth street between Harrison street and Western avenue northwest, in the District of Columbia, as shown on a map or plat filed with the said petition, as a part thereof, and praying also that this court empanel a jury in accordance with the law provided for in such cases to assess the damages each owner of land to be taken may sustain by reason of the said extension of Garrison, Harrison, Jenifer, Forty-fourth and Forty-fifth streets northwest, in the District of Columbia, and the condemnation of the land necessary for the purposes thereof, and to assess the benefits resulting therefrom, plus all or any part of the costs and expenses of said proceedings, upon any lands which the jury may find will be benefited, as provided for in and by the aforesaid act of Congress approved May 28, 1926, it is, by the Court, this 30th day of December, 1929, ordered that all persons having any interest in these proceedings, be and they are hereby warned and commanded to appear in this Court on or before the 3RD DAY OF FEBRUARY, 1930, at 10 o'clock a. m., and continue in attendance until the court shall have made its final order ratifying and confirming the award of damages and the assessment of benefits of the jury to be empaneled and sworn herein; and it is further ordered that a copy of this notice and order be published twice a week for two successive weeks in the Washington Evening Star, The Washington Post and the Washington Herald, newspapers published in the said District, commencing at least twenty days before the said 3rd day of February, 1930. It is further ordered that a copy of this notice and order be served by the United States marshal, or his deputies, upon each of the owners of the fee of the land to be condemned herein, as may be found by the said marshal, or his deputies, within the District of Columbia, and upon the tenants and occupants of the same, before the said 3rd day of February, 1930. By the court W. HITZ, Justice. A true copy. Test: (Seal.) FRANK E. CUNNINGHAM, Clerk. By HARRY M. HULL, Assistant Clerk. 2,3,9,10.

SCHOOLS AND COLLEGES

WOOD'S SCHOOL
311 EAST CAPITOL ST
All Commercial Branches.
Now is a good time to enroll for either day or evening sessions.
Telephone Lincoln 0038.

RESORTS.

On the wonderful courses of Sedgefield with grass greens. All other outdoor sports, including riding, etc. Delightful accommodations. Pinehurst. Folder on request.
SEDGEFIELD INN
SEDGEFIELD—GREENSBORO, N.C.

Officers Assume Masonic Positions

Senator Robsion Speaker Before Meeting of 22 District Clubs.

Officers of the 22 Masonic clubs of the District of Columbia were officially installed by the advisory board at the seventh annual installation meeting last night in the Willard Hotel, which was attended by approximately 1,500 persons.

Senator James M. Robsion, of Kentucky, successor of Frederic M. Sackett, new Ambassador to Germany, was the principal speaker of the evening. Capt. Cheney L. Bertholf, president, and M. D. Hensey, third vice president of the National League of Masonic Clubs of the United States, were special guests at the exercises of the board which is composed of J. O. Bowen, president; Frank Burgfelt, vice president; A. W. Brewer, secretary, and E. J. Skedmore, treasurer.

Dancing followed the installation and speaking program.

Coroner to Probe Dry-Raid Slaying

Jury Will Convene Today to Fix Responsibility for Shooting.

Responsibility for the death of William Bell, colored, 30 years old, of 2105 Ninth street northwest, who was fatally wounded by Eugene Jackson, colored prohibition agent, during a raid at 2125 Ninth street northwest early Wednesday morning, will be fixed at 11 o'clock today when a coroner's jury convenes in the District Morgue.

A plea of self-defense will probably be made by Jackson, who, in company with two other prohibition agents, conducted the raid on the Ninth street address without a warrant. An investigation by members of Lieut. Edward J. Kelly's homicide squad revealed that the agents watched an automobile drive up to the Ninth street address and unload a number of boxes, which they suspected contained liquor.

The agents made an investigation in the apartment building and found by key-hole peeping what appeared to be the liquor. They entered the apartment and a short time later Bell entered. When Bell made a movement toward his hip pocket, the investigation disclosed, Jackson fired twice. Bell died at Freedmen's Hospital early yesterday.

Two colored women, who witnessed the raid, Alice Smith and Agnes Tucker, were lodged in the House of Detention yesterday as witnesses.

Survey Will Be Made In Chest Institutions

Allen Pope, a Washington contractor, has been appointed chairman of a committee to make a survey of the heating systems in use in Community Chest institutions here.

The survey is to cover the kinds of fuel used, with a view to suggesting less expensive types where possible; the way in which fuel is fed to the furnace to bring about economies in firing; and the kinds of equipment used with a view to suggesting saving in fuel and labor. Changes in some institutions would save as much as half of the annual fuel bill, Mr. Pope said yesterday.

REAL ESTATE FOR SALE
Out of Town.

OWNER of established colony in Florida, account age and other business, will give good man chance to pay for it from proceeds of sale, with small monthly payment, without interest. Address Room 303, Capitol Park Hotel.

TRUSTEES' SALES.

DISTRICT SALES TODAY.

Four-story brick dwelling, 1503 Twenty-first street northwest. Lot 804 in square 95. First commercial, 60-foot C area. Lot contains 2,632 square feet; assessed at $7,896, improvements assessed at $15,000. Terms of sale, one-third of the purchase price to be paid in cash, balance in equal installments, due in one and two years. Deposit, $1,000. Sale at 1:30 p. m. within the office of Thomas J. Owen & Son, auctioneers.

Detached dwelling 225 Sheridan street northwest. Lot 76 in square 3343. Residential, 60-foot A area, restricted. Lot contains 6,000 square feet; assessed at $1,500, improvements assessed at $4,500. Sold subject to a first trust of $5,500. Terms of sale, balance over trust in cash. Deposit, $300. Sale in front of the premises at 2:30 p. m. Thomas J. Owen & Son, auctioneers.

Three-story brick apartment building, 2423 E street northwest. Lot 82 in square 33. Residential, 60-foot C area. Building contains 24 apartments. Lot contains 13,465 square feet; assessed at $10,009, improvements assessed at $54,000. Terms of sale one-third of the purchase money to be paid in cash, balance in equal installments due in one and two years. Deposit, $5,000. Sale in front of the premises at 3:30 p. m. Thomas J. Owen & Son, auctioneers.

Three-story brick dwelling, 1410 Hopkins place northwest. Lot 94 in square 96. Residential, 60-foot C area. Lot contains 1,424 square feet; assessed at $2,136, improvements assessed at $4,700. Terms of sale, one-third of the purchase price to be paid in cash, balance in equal installments due in one and two years. Deposit, $500. Sale in front of the premises at 4 p. m. Thomas J. Owen & Son, auctioneers.

Three-story brick apartment building, 1106 Columbia road northwest, known as the "Allenhurst." Lot 815 in square 2853. Contains nine apartments. Residential 60-foot C area. Lot contains 6,323 square feet; assessed at $7,271, improvements assessed at $26,000. Terms of sale, one-third cash, balance in equal installments due in one and two years. Deposit, $1,000. Sale in front of the premises at 4:30 p. m. Thomas J. Owen & Son, auctioneers.

SALES JANUARY 9.

Row brick dwelling, 1524 B street northeast. Sold to Myer Simon.

Two-story brick dwelling, 120 D street northwest. Sold to Gary & Risher, Inc.

Brick dwelling, 2642 Tenth street northwest. Sold to J. M. Camalier.

AUCTION SALES

TRUSTEE'S SALE OF CAFETERIA

By virtue of a chattel deed of trust dated August 15, 1928, and recorded in the Office of the Recorder of Deeds for the District of Columbia, August 18, as instrument No. 87, default having occurred in the payment, and at the request of the holder thereof, I will sell at public auction on the premises, 824 Eighteenth street northwest, on FRIDAY, the 10th day of January, 1930, at 11 o'clock a. m., all the furniture, fixtures and equipment of what is known as the Golden Glow Cafeteria. TERMS: All cash.
S. L. THOMAS, Trustee
G. B. LIKENS, Attorney for Parties Secured. 8,8,10

SCHOOL CHARACTER GROUPS APPOINTED

Four Subcommittees Will Study Main Phases of Youth Training.

PUBLIC LIBRARY TO AID

The school committee on character education, appointed recently by Dr. Frank W. Ballou, superintendent of District schools, began its preliminary work yesterday afternoon with the appointment of four subcommittees which will gather data and report at the first general meeting on February 13. Miss Bertie Backus, principal of the Powell Junior High School, as chairman of the committee, presided at the session in the Franklin Building.

The larger group was divided into four subcommittees, each of which will have various duties to perform prior to the February gathering. The first group, headed by Miss E. Emmons, will collect pamphlets and booklet material of various sorts on character training, with the assistance of the Mount Pleasant branch of the public library.

The second subcommittee will conduct a survey of character education as it is being practiced in other schools. L. Walter is chairman. The third group, of which Mrs. Agnes Kinner is chairman, will make a similar study of character training in groups outside the school system, such as the Boy and Girl Scouts. The fourth unit, headed by Miss Ethel Summy, will prepare a statement of the foremost principles of psychology affecting character education.

G. D. Houston was named vice chairman of the large committee yesterday to aid Miss Backus, particularly among the colored schools.

The committee, which was chosen at the request of the Board of Education, has until April to prepare a program for character training in the District schools. This plan will be submitted to the board, and if it meets with approval it will probably be put into effect next fall.

New Type Elementary School to Be Studied

Examples of three of the new types of elementary schools authorized by the District Board of Education are available for inspection now and will be examined shortly by the committee on buildings and grounds, headed by Dr. H. Barrett Learned, to determine their practicability.

The schools, which can be built by units of four rooms at a time, cost more than the older type but are considered by school officials much more adaptable to a growing school population. Schools which are ready for inspection contain, four, eight and sixteen rooms.

Injured Man Ignores "Possible Fracture"

Although suffering from what hospital authorities designated as "possible fracture of the skull," William E. Worthington, 24 years old, of 3309 Alabama avenue southeast, insisted upon leaving Casualty Hospital and returning to his home after being accidentally struck in the head by a heavy piece of metal while at work yesterday at a garage at 712 E street southeast.

Worthington was taken to Casualty Hospital by a passing motorist and treated by Dr. Louis Jimal.

RITES FOR JOHN HAYES.

Former Soldier Will be Buried in Arlington.

John Hayes, 74 years old, formerly of the Government Printing Office, died suddenly yesterday at the home of a daughter, Mrs. Irene T. Byrne, 3312 Prospect avenue northwest, of heart disease. He was a native of Washington and once served in the Army.

Surviving are three daughters, Miss Margaret Hayes, Mrs. Catherine G. Sullivan and Mrs. Byrne, and three sons, Celestine, John F. and Edward P. Hayes. Funeral services will be held from the Byrne residence at 8:30 o'clock tomorrow morning followed by rites at Holy Trinity Catholic Church. Burial will be in Arlington Cemetery.

FUNERAL OF NAVY OFFICER.

Commander Miles Libbey Will Be Buried in Arlington.

Last rites for Commander Miles Augustus Libbey, U. S. N., formerly at the Naval Research Laboratory, Bellevue, will be held at 2 o'clock this afternoon at the Fort Myer, Va., chapel and will be followed by burial in Arlington Cemetery. Capt. S. K. Evans chaplain corps, U. S. N., will officiate.

Commander Libbey succumbed to pneumonia Monday night in the Naval Hospital. He is survived by his widow, Mrs. Ethel Daufelet Libbey, who lives at 6602 Connecticut avenue, Chevy Chase, Md., and three small children.

OBSEQUIES FOR A. J. DECKER.

Federal Law Clerk's Funeral to be Held Tomorrow.

Funeral services for Arthur J. Decker, law clerk in the solicitor's office, Department of Agriculture, will be held at 2 o'clock tomorrow afternoon at the late residence, 3728 Yuma street. Masonic rites will be given at the burial service in Cedar Hills Cemetery.

Mr. Decker was a native of Washington. He leaves a widow, Mrs. Laura Mae Decker; three daughters, Virginia, Helen and Charlotte; his parents, Mr. and Mrs. Fred Decker, and a brother, E. M. Decker.

NEW AUTO TAX LAW BRINGS IN $139,000

Increase Over Amounts Received Last Year Is Noted.

MINIMUM CAR VALUE SET

The new District automobile licensing-tax law is estimated by District officials to have brought into the District Treasury something like $139,000 since the beginning of the new year.

Up to the close of business Wednesday, Wade H. Coombs, superintendent of licenses, had passed out 34,733 license tags for 1930, but for every tag issued, William P. Richards, District assessor, had first levied a tax of varying amount and Chatham M Tower, tax collector, had collected that amount, plus the $1 license tag fee.

Last year license tags were placed on sale December 1. The day by day sale of tags for the first eight days last year showed a high peak of 3,650 tags issued on December 4. This total has been passed by each day since the tag sale was begun, January 2, this year. The day by day sale of tags this year is as follows: January 2, 8,544; January 3, 5,674; January 4, 4,798; January 6, 4,576; January 7, 5,553; January 8, 5,585.

1929 Total For Month 34,732.

Total tags issued at the end of January 8 were 34,732, as compared with 18,488 issued during the same number of days last year. This figure is an excess of 16,244 tags issued this year over the same period last year. The total number of tags issued in December, 1928, for the last calendar year, was 87,831. Messrs. Coombs and Richards estimate that 95,000 tags will be issued in the first month this year.

This will mean not only an additional dollar for each additional car but an increase in the total revenues due to the payment of personal taxes on automobiles by thousands of persons who never have paid personal taxes on their automobiles in the past. Taxes and license tags will average about $4 a car, Mr. Richards estimated. He estimated that fully 25 per cent of car owners failed in the past to pay their personal property taxes on their automobiles.

The value of automobiles for taxation purposes is determined by the blue book, but in this book cars beyond a certain age are listed as worthless, but such a listing will not be accepted by the District, Richards said.

Minimum Car Value $59.

A minimum value has been fixed for any automobile of $59. At the rate of $1.70 per $100 this would yield an annual tax of $1.

At present automobile owners are paying only a half year tax on their machines. This means that if an automobile is listed at no value in the blue book the minimum tax which will be accepted will be $1 a year or 50 cents for the remainder of the current fiscal year before a license tag will be issued.

"If an automobile is worth running it certainly is worth enough to pay a dollar a year tax on it," explained Mr. Richards.

Next January automobile owners will have to pay their tax for the full year on their automobiles before they can get their license tags. Officials estimate that the new license tax law will mean an increase of $100,000 a year, at least, in the revenues of the District as a result of collecting taxes from automobile owners who formerly ducked payment.

Drug Store Staff Observes Jubilee

Employes in Peoples Chain Celebrate Silver Anniversary.

More than 500 employes of the Peoples Drug Stores last night participated in the silver jubilee celebration and banquet held at the Mayflower Hotel. These employes were winners in a special sales contest conducted in the Peoples stores throughout December. Employes from the District, Ohio, Pennsylvania, Virginia, West Virginia, Maryland, New Jersey and Delaware were present.

M. G. Gibbs, president of the company, was the only speaker, giving a short talk on last year's business which totaled more than $15,000,000. This address was followed by entertainment and then dancing.

The first Peoples Drug Store was opened in Washington in 1905 and has grown into a chain operating 112 stores in more than 40 cities in and around the Capital.

FEDERAL-AMERICAN EXECUTIVES CHOSEN

Continued From Page 14.

route to which is through proper consolidations. In addition there was a ready market for the securities until the latter three months of the year.

"Since big mergers were fewer in the latter part of the year, it is obvious that disorganized security markets are a deterrent to mergers. Since many combinations were carried on to completion even in this period, however, it is apparent that the motive for mergers is more fundamental than merely to provide new securities for flotation, as has been charged by many critics of the merger movement.

Says Trend Will Continue.

"There is every reason to expect that the principal causes of corporation consolidation or combinations which existed last year will continue to exist during this and succeeding years. Competition will always be a potent force to compel unifications of effort. Mergers do not represent the only way, of course. Independent and relatively small units may be highly efficient, and new methods of cooperation between independents are being worked out through trade associations, but years will be required to make these as effective as direct corporate relationships. With or without an active securities market, mergers will continue in large numbers and large units."

All present directors of the International Exchange Bank were reelected at the annual meeting of stockholders yesterday and eight new ones were also added to the board. Directors reelected were Hugh W. Barr, Peter Borras, Henry M. Camp, Fernando Cuniberti, D. del Vecchio, Frank J. Kaufmann, jr., Hugh H. Obear and Louis Rosenberg. The new directors are Attilio di Girolamo, Joseph E. Heffron, George Heon, Dr. S. S. Jaffe, Jerry Malatico, Dr. R. Manganaro, George Vournas and Elias Weinstein.

The following officers also were reelected: Fernando Cuniberti, president; Hugh W. Barr, vice president; Frank J. Kaufmann, jr., vice president and cashier; Walter E. Bisco, assistant cashier, and Leonard Hoyle, assistant cashier.

SHOW GIRL — *He's Full of Ideas* — *By J. P. McEvoy and J. H. Striebel*

The Washington Post
CLASSIFIED ADVERTISING RATES
For Consecutive Insertions

	Cash.	Charge.
		0.20 an agate line
2 times	0.19	0.20 an agate line
3 times	0.18	0.19 an agate line
7 times	0.17	0.17 an agate line

30 times, 16c per agate line, not less than 3 times per week.
90 times, 15c per agate line, not less than 5 times weekly.
Classified contract only for 1,000 lines—16c per agate line.
No advertisement accepted for less than three lines.
Cash receipts must be presented when requesting refund due to cancellation.
All ads restricted to their proper classification.
The Post reserves the right to edit and classify all advertisements. Also the right to reject ads that it deems objectionable.
Notify The Post immediately if your ad is incorrect. Not responsible for errors after the first insertion.
The Post does everything within its power to censor the classified ads and keep them perfectly clean and honest, and would appreciate it if any reader will call its attention to any ad that they know to be misleading, fraudulent or misclassified.

CLOSING TIME FOR ADS
Is 9 p. m. for daily copy and 5:45 p. m. for Sunday copy.
Ads to appear in early 9 o'clock evening edition must be handed in before 12 o'clock noon.

TELEPHONE YOUR AD TO NATIONAL 4205
And ask for "Classified Department."
An Accommodation Charge Account will be extended to those having a telephone listed in their own name. A bill will be mailed after the first insertion.
Discontinuance orders must be made in writing. For protection of advertisers such orders can not be received by telephone

LOST

BAG—Black; lost Thursday morning; owner can identify. Call Georgia 3254-J.

BAR PIN—Sunday; gold, dog design; reward. Telephone Brooke, Cleveland 2693.

BRACELET—Diamond and sapphire; set in platinum; at Chevy Chase Club on January 1. Finder notify Wisconsin 4100. Reward.

BROOCH, diamond platinum flower basket; Friday night in immediate vicinity of 1734 P st. nw. Liberal reward. H. D. Bode, Decatur 0496.

CIGARETTE holder, yellow and black, on S st. between 20th st. and Conn. ave.; reward. Finder please call North 0590.

PERSONALS

GIRL—Thirty; European education, fluent French and Italian, seeks position in Washington, preferably with diplomat; serious refs.; in town for week-end only. Apply E. H. W., Mayflower.

MASSEUSE, Violet ray treatments, alco rubs; graduate nurse. 1123 14th st. nw., Apt. 2. Daily, Sunday. Fr. 2475-J.

TUTORING in all branches; Latin a specialty; day or evening. Box 37, Washington Post.

WANTED—Good home in which 6-month-old baby can be boarded. Apply Box 4, Washington Post.

INSTRUCTION

INDIVIDUAL INSTRUCTION—Shorthand, typewriting; dictation. The John Marshall, Apt. 501; phone bet. 7 and 8 p. m.

MABELLE HONOUR School of Beauty Culture; expert instruction; practical experience; day, ev'g class. 817 14th st. nw.

MAKE $2,500 to $10,000 A YEAR in a Hotel, Club, Institution, School Tearoom, Restaurant or Cafeteria. Managers and assistants wanted. No previous experience needed when Lewis 4-month Course prepares you. Employment Dept. helps place graduates at no extra cost. Big pay, better living, quick promotion waiting. Classes forming now. Without obligation learn at once how you can capitalize this opportunity. LEWIS HOTEL TRAINING SCHOOLS, Pennsylvania ave. at 23d st. School open 8:30 a. m. to 9 p. m.

Private Lessons — Mathematics, sciences, languages; Cornell grad.; $1. Albert Jonas, 1406 Hopkins st. nw., near 20th and P.

WHY spend 9-12 months or 18-24 months in night school, when you can get a better commercial course, including the same essential subjects in about one-third the time? Thousands of indorsers. Position guaranteed graduates. Est. 10 yrs. New classes now forming. Enroll today. Boyd Secretarial School, 1333 F st.; Natl. 2338.

CLAIRVOYANTS.

DR. JANE B. COATES,
1379 Irving st. nw. Readings. Col. 6227.

MADAM NAOMA PALMIST, MEDIUM.
Tells who and when you'll marry; makes up lover quarrels, family and business troubles; overcomes enemies and bad luck of all kinds; $2 readings, $1. 623 7th st. nw., bet. G and F.

MEDHI LADY FROM INDIA
Tells all affairs of life, love, marriage, business, friends and enemies. If you are unsuccessful, discouraged, call and be shown the way to happiness, success and your heart's desire. 943 Pa. ave., corner 10th st. Satisfaction guar. Reading, $1

1212 EYE ST. NW. Metro. 3257. **D'ASHMAN**
ADVICE ON ALL AFFAIRS OF LIFE

MRS. RIZPAH ELDON
2721 14TH ST. NW. (Near Girard)
Gives names, descriptions of friends, advice on family, love affairs and business.

HELP WANTED—FEMALE

MAIDS—Two; white; general housework, child's nurse; refs. required. Phone Cleve. 5117, after 1 o'clock.

WAITRESSES (5), white, experienced. 3505 Georgia ave. nw.

WANTED—Experienced double-entry bookkeeper; installment experience preferred. Apply Union Credit Co., 809 7th st. nw.

WANTED—Normal school student; reliable; able to meet people well; teaching and business experience an asset, although not required; must be free to leave city. Box 15, Washington Post.

YOUNG LADIES (2), 18-24, collegiate type, to complete chaperoned group covering Florida and winter resorts, calling on business firms exclusively. Salary and transportation expenses; fascinating work. Apply Mr. Hawkes, 300 Arlington Hotel.

THE CHESAPEAKE AND POTOMAC TELEPHONE COMPANY
DESIRABLE POSITIONS ARE AVAILABLE FOR YOUNG WOMEN QUALIFYING FOR TELEPHONE OPERATING; GOOD SALARY PAID WHILE LEARNING WITH INCREASES AT FREQUENT INTERVALS. APPLY TO APPLICATION DEPT., ROOM 1, 722 12TH ST. N.W.

HELP WANTED—MALE

FANCY presser, must be experienced. 1355 H st. ne.

FIELD REPRESENTATIVE—College financial campaign interested securing educated Christian gentleman as field representative; work Maryland, Virginia several months; no objection men over 40; attractive contingent salary basis. Box 45, Washington Post.

MEN—(2) With light cars, for advertising and sales work, calling on established trade in Washington and vicinity, only men of neat appearance with past record of steady employment, and accustomed to earning $125 or more a month, need apply. See Manager, 10 to 4. The Fuller Brush Co., 924 National Press Bldg.

MEN—Four; neat appearance; wanted today; to sell goods on trains; small cash security and blue suit required. Apply to Mr. La Mon, Union News Co., East Basement, Union Station.

MEN—Sales dept.; 15 calls per day; appointments made; about $40 per week; advance commission. Real Silk Hosiery Mills, 1319 F st. nw.

MEN—Start the new year right in a new position, where opportunity for advancement is unlimited; only neat appearing, willing workers need apply at 10 a. m. See Mr. Sauriol, Potomac Electric Appliance Co., 14th and C sts. nw.

PRESSER, experienced, apply at once. Saltz Bros., 1341 F st. nw.

PRESSER—Wanted at once; first class on men's and ladies' clothes; one who can drive a machine. 3420 11th st. nw.

WANTED—Experienced barbecue man. Apply Comfy Cottage, 1900 Bladensburg rd. or call Linc. 7488. P. L. Miller.

WHITE boys with bicycles. Apply Mr. Carmalt, 1418 N. Y. ave. nw.

YOUNG MAN—Experienced on soda fountain. Apply Mr. Smith, The Embassy Soda Fountain, Conn. ave. and S st.

BOY with wheel. Apply 1326 Eye St. N.W.

Opportunity
Young men, 18 to 24, high school education, with personality, to be trained for responsible positions with large corporation; write Mr. R. H. Townsend, 1317 New York ave. nw., giving pertinent information.

Patent Lawyer Wanted
Must be a member of the bar and have 5 to 10 years' experience in patent matters. Splendid opportunity for just the right party. State education, experience. Box 32, Washington Post.

HELP—MALE AND FEMALE

OUR AGENTS average $40 weekly; experience not necessary; immediate returns; work in city; call mornings. Eastland Studios, 1203 F st. nw.

SITUATIONS—MALE

A FIRST class paper hanger and decorator needs work; wages very reasonable. Address E. F. D., 619 North Carolina ave. se.

SITUATIONS—FEMALE

GIRL—Thirty; European education, fluent French and Italian, seeks position in Washington, preferably with diplomat; serious refs.; in town for week-end only. Apply E. H. W., Mayflower.

HOTEL housekeeper; New York experience; refs. Columbia 6059-W.

MAID, colored, neat, pleasant; experienced cook-houseworker; part time; morning or evening; excellent reference. Pot. 1883.

YOUNG wife (white) with child wants work with home for self and child; high school education; can manage household, nurse, cook or sew. Shepherd 2679-W.

EMPLOYMENT AGENCIES

OFFICE workers of all kinds; many needed daily; bkrs., sten., typ., salesmen, sales-ladies, &c. Personnel Service Co., Room 208, 927 15th st. nw.

STENO. (fem.), $18; housekeeper (w.), 2 cooks w. fem., 2 parlor maids, w. salad girl, $60; cook, col. fem., $50; 5 gen. houseworkers col., chauffeur-butler, Filipino, $75; chauffeur, col., $90; counterman, $125. Wash. Gen. Emp. Agcy., 502 Albee Bldg., 15th and G sts.

POSITIONS Need 500 dly; stenogs, typist, bookk'per, salesmen. FREE regis. Boyd's, 1333 F. Nat 2338.

AUTOMOBILES FOR SALE

BUICK coach, 1927; perfect condition; $400; terms. Anacostia Motor Co., 1806 Nichols ave. se. See Mr. Carico.

BUICK—1930, standard 4-door sedan, like new, $1,150; 1929 roadster, $875; 1928 sport standard roadster, rumble seat, 6 wire wheels, $725; 1928 standard coupe, 6 wire wheels, $675; all fully guaranteed; terms. See Mr. Barnes, 1729 14th. Open till 9 p. m.

CHECROLET 4-d. Sedan, 1929; mile. 2,800; ext. cond.; death of owner cause of sale; $550 cash. Col. 2583-W before 12 noon.

CHEVROLET Sport Coupe, 1929. Owner leaving city; excellent condition. Price $625. Col. 8061.

CHEVROLET, 1928, 4-door sedan; in perfect condition throughout; paint and upholstery in fine shape; fully equipped; owner will sacrifice for $375; accept $125 cash and small monthly payments. 2752 Woodley pl. nw. Col. 1245 any time.

CHEVROLET — 1928 convertible sport coupe, rumble seat, $325; 1928 coupe, $300. No car accepted in trade; all cars guaranteed; terms. See Mr. Barnes, 1729 14th st. nw. Open till 9 p. m.

CHRYSLER, 1928, model 62 sedan, $550; Duco finish like new; mechanically A1; excellent rubber, top and upholstery; let us demonstrate; your car in trade; terms. Emerson & Orme, 17th and M sts. nw.

DODGE, 1926, 4-door sedan; in splendid condition; a big bargain, $175; don't judge this car by the price asked; easy terms if necessary. Call Mr. Herfurth, Col. 1706; after 6, Col. 1245

FORD Tudor, 1925; will sell for $50. Anacostia Motor Co., 1806 Nichols ave. se. See Mr. Carico.

NASH, Special 6, 4-door sedan, 1929, $875; this is the late type with dual ignition; can hardly be told from new; upholstery without a blemish, excellent motor and rubber; this is real value and it will be to your advantage to follow up this ad. One of E. & O. specials. Call Decatur 3860 for demonstration. Emerson & Orme, 17th and M sts. nw.

NASH, 1929, Special 6 convertible coupe; rumble seat; run less than 4,000 miles; equipped with 6 wire wheels, trunk platform and many other extras; priced right; your car in trade; terms. Emerson & Orme, 17th and M sts. nw.

PONTIAC, 1929, sport model coupe; 6 wire wheels; practically new; run 6,500 miles; cost over $1,000; must sacrifice today; liberal terms. Phone District 7397.

PONTIAC—1929 landau sedan, $500; 1929 coach, $450; 1928 roadster, $375; terms; guaranteed. See Mr. Barnes, 1729 14th. Open till 9 p. m.

Never before such values; our used cars are reconditioned and guaranteed; many makes and body styles; your car in trade; G. M. A. C. terms.
Washington Cadillac Co.
1136-40 CONN. AVE. Decatur 3900.

EXTRAORDINARY SAVINGS IN BARRY-PATE GOOD USED CARS

1927	Chevrolet Coach	$250
1927	Chevrolet Coupe	275
1927	Chevrolet Cabriolet ..	275
1927	Chevrolet Roadster ..	195
1928	Chevrolet Coach	345
1928	Chevrolet Coupe	345
1928	Chevrolet Sedan	415
1928	Chevrolet Touring ...	255
1928	Chevrolet Landau ...	395
1929	Chevrolet Roadster ..	425
1929	Chevrolet Sedan	525
1929	Chevrolet Coach	495

50 Other Cars, $50 Up
OPEN EVENINGS
BARRY-PATE MOTOR CO.
2525 Sherman Ave.
Adams 6000

LAMBERT-HUDSON JANUARY CLEAN-UP

You have never had the opportunity to purchase high-grade automobiles at the low prices we are offering today.
Real bargains in all makes and models. Come early and get your choice.

1928	Essex Sedan	$395
1927	Essex Coach	295
1928	Chevrolet Sedan	345
1928	Hudson Sedan	565
1928	Chrysler Sedan	495
1929	Essex Coupe	425
1929	Essex Coach	595
1926	Essex Coach	95

60 Other Bargains
LAMBERT-HUDSON MOTORS CO.,
THE HOUSE OF CONFIDENCE
1631 14th St., Cor. R St. N.W.

1926 Cadillac 314 sedan	$850
1926 Hudson coach	125
1927 Nash Special sedan	425
1925 Ford touring	50
1925 Ford coupe	50
1925 Olds touring	150
1927 Buick sport roadster	575
1927 Buick 4-pass. coupe	600
1926 Hupp 6 sedan	250

Easy Terms
SKINKER MOTOR CO.
1216 20th St. NW. Decatur 4840.
We Never Close.

Pontiac Sport Roadster, Late 1929
Can not tell from new; fully equipped; also 6 wire wheels and trunk rack; driven only a few hundred miles; the owner is in a position he must sacrifice.
J. L. JERMAN, Inc.
3342 M St. N.W. West 2730

AUTOMOBILES FOR SALE

Used cars of quality; many makes and body styles; reconditioned and guaranteed; your car in trade; G. M. A. C. terms.
Washington Cadillac Co.
1136-40 CONN. AVE. Decatur 3900.

AUTOMOBILE LOANS

AUTO LOANS and refinancing; confidential; lowest rates; ample parking. McGill, 1402 R. I. ave. nw. North 4954.

LOANS procured on automobiles quickly, confidentially and reasonably. See Harry Yaffy, 934 K st. nw.; Metropolitan 3049

MONEY procured on automobiles; confidential, quick service; unlimited capital; open evenings. Mr. Steager, 645 Maryland ave. ne. Lincoln 0178.

PLENTY of money to loan on autos and trucks; cheapest and quickest service Monk, 931 N. Y. ave. nw.; Frank 6900

LOANS on AUTOS INTEREST ONLY 3%
QUICK SERVICE CONFIDENTIAL
UNITED LOAN CO. (Bonded), Rosslyn, Va.
Just Across Key Bridge—Opposite Bank

AUTO LOANS
ONE-HOUR SERVICE
H. BERMAN,
939 NEW YORK AVE. N.W.
DIST. 5777

Loans to Auto Owners
DISTRICT FINANCE CO.
913 N. Y. Ave. Met. 2803

Loans on Autos
YOU USE YOUR CAR
MONEY ON UNPAID CARS
Lowest Rate—Confidential
LICENSED BROKERS
Acme Realty & Fin. Co.
Nat. 2453-54.
905 N. Y. AVE. N.W.

AUTO PAINTING

ACT NOW—3 COAT WORK
Body $10 & $15. Wheels Set $5. Chassis $5. Fenders $5. Factory Jobs $50 up. Come use us. 1231-3 20th nw.; No. 3034.

AUTOMOBILES WANTED

AUTOMOBILES by auction at Weschler's, 920 Pa. ave. nw., every Wednesday and Saturday. National 1282, 9539.

CASH FOR YOUR CAR—Without a doubt I pay highest prices. See Mr. Barnes, 1729 14th st. nw. Decatur 2390.

HIGHEST PRICES paid in the city for used cars; see us before selling. Southern Motor Sales, 346 Pennsylvania ave. nw.

WE buy any make car; highest prices paid. The Auto Mart, 2014 14th st. nw. North 8127.

MISCELLANEOUS SALE

HAND-WOVEN, exclusive designs, coats and ensembles, for ladies going to resorts. Phone West 1254 for appointment.

FIVE good pool tables, standard, gully, Brunswick, late style. James Veirs, Rockville, Md.

WOOD—Seasoned oak, cut any length, $16; slabs, $14 cord; drop postal. Phone Clar. 2194. C. B. Munson, Arlington, Va.

Nationa Cash Registers
Second Hand; Guaranteed
Price, terms or cash, no interest
Prices 1-3 to 1-2 off regular
The National Cash Register Co.
816 13th St. N.W.
Phone National 1376

DOGS, CATS AND PETS

BOSTON TERRIERS, white English bull terriers, police dogs, Spitz poodles, fox terriers; several $5 puppies.
FAIRCHILD'S PET SHOP.
1219 9TH ST. NW. MAIN 3697.

WANTED—TO BUY

BOOKS BOUGHT—"Bring them in," or phone Metropolitan 5415. Perlman's Big Book Shop, 933 G st. nw. Established 1907.

FURNITURE—If you want to get full value for your furniture, send for D. Notes. 25 years of fair dealing. Phone District 8112

JUNK wanted, all kinds; iron, brass, copper, paper, books, tires, batteries. Federal Junk Co., 1125 1st st. nw. District 9594.

I AM in immediate need of a quantity of good, substantial used furniture; can pay cash. Metropolitan 3051

CLOTHING BOUGHT
Men's clothing, shoes, &c., bought; best prices; auto calls. National 4145. Justh's Old Stand, 619 D st. nw.

Gold, Silver, Watches, Diamonds
And old jewelry needed for our mfg. dept.
SELINGER'S Full cash value paid 818 F STREET

IF YOU HAVE ANY FURNITURE or household effects, and have no further use for same, call Metropolitan 9764. M. Cohen, 1233 7th st nw

BUSINESS OPPORTUNITIES

CAFETERIA—Located 829 14th st. nw.; $5,000 proposition; can be bought for much less; business showing net profit $100 per week; completely equipped; long lease; dining rooms, 2 floors; living quarters; owner leaving city, must sell at once.

FURNISHED ROOMS

ARIZONA HOTEL, 310 "C" nw.—Neatly furnished rooms; $4 wk. up; transient, $1

CENTRAL, 1626 17th—Large liv. rm. (fireplace) and bed rm. (7 windows); well fur.; clean, quiet, abund. heat, cont. h. w.; Jan.

L ST. NW., 1322—Several desirable single and double rms., some with running water; house well heated; $4, $6, $8, $10 weekly.

LARGE FRONT ROOM and kitchenette, $7 weekly; large well-furnished room, $5; electricity, gas; clean house. 618 3d nw.

LARGE FRONT ROOM and kitchenette; bright and clean; gas range, electricity, running water; $7 weekly. 516 3d st. nw.

M ST. NW., 1329—Convenient location; 2d-floor rooms, overlooking Thomas Circle; single $16 mo.; for two, $20.

NEAR Wardman Park Hotel; beautiful rm. for gentleman; adj. bath; all conveniences; $25. Columbia 6746.

100 EAST CAPITOL ST (The Congressional)—Employed gentleman; nicely furnished room, next to bath; bay window; facing Capitol. Apply at 404.

621 5TH ST. NE.—Furnished room with private family; semiprivate bath; gentleman only; reasonable; references. Inquire after 5 p. m.

1225 13TH ST. NW.—Clean, comfortable double rooms, with running water; adj. bath; plenty of heat; $5 and $6 per week.

1348 HARVARD NW.—Priv. home comforts; sing., dou., cozy rm., 2d fl., next bath; h.-w. h., cont. h. w.; reasonable.

14TH NW., 3523—Attractive, large 2d-floor front room; well furn.; immaculately clean; hot-water heat, large closet, continuous hot water; private family; dinner if desired; reasonable. Adams 2277.

30TH ST. NE., 2605—Comfortable, sunny room; large closet; unlimited phone; $15 mo. Call Linc. 4757.

BLACKSTONE HOTEL
17th St., between K & L Sts. N.W. 3 city blocks from White House. A modern fireproof Hotel. All rooms with private bath. Reasonable monthly rates.

MEN
CAN YOU IMAGINE
Renting a newly furnished room in an 8-story fireproof elevator bldg., opposite the Mayflower Hotel, and with a telephone in the room and all-night service at these rates: $10 to $14 per week; $40 to $55 per month; $2 and $2.50 per day? Special rates for 2 in room on application. Room equal to any hotel in Washington. Club showers.
DE SALES CHAMBERS,
1725 De Sales st. Decatur 4830

TRANSFER AND STORAGE

BOX LOAD for 5-ton truck of any merchandise going to Roanoke, Va., Bristol, Knoxville, Tenn., or way points. Cleveland 5164.

ROOMS—UNFURNISHED

HOPKINS ST. NW., 1406 (near 20th and P)—Third-floor front, $14.

ROOMS WITH BOARD

CONN. AVE., 1834—Large, 2d-floor room, next to bath; single or double beds; 2 large closets; excellent table board; reasonable.

13TH NW., 1212—Attractive front room, suitable for two; home-cooked meals; reasonable.

1515 MASS. AVE. NW.—Beautiful detached home; excellent cuisine; two double rooms; private bath; single room; centrally located; high class.

19TH ST. NW., 1334, off Dupont Circle—Attractively furnished rooms with excellent board; central location.

APARTMENTS FOR RENT

Furnished

THE NETHERLANDS (1860 Col. rd.)—Furnished for a home, 5-room apt.; pleasant, large rooms; 3 exposures. Phone Col. 0810.

2400 16TH ST.—3 unusually large rooms, inclosed porch; antique furniture, Oriental rugs; by officer, ordered away; will rent for 6 or 9 months. Phone morning bet. 8 and 10, Apt. 519; Columbia 7200.

TAKOMA PARK—Like new; 2 rooms and kitchen; private bath; a. m. i., h.-w. h.; fine neighborhood; very desirable; garage. 6523 1st st. nw., cor. Van Buren.

IROQUOIS (1410 M. Apt. 301)—Handsomely furn. 5-rm. ft.; 3 bedrms., piano, silver, linen, dishes; $100 mo. Pot. 4493.

DOWNTOWN studio English basement apt. of large front room, kitchen, bath; separate front entrance; $30. 1906 K st.

DUPONT CIRCLE (1626 19th st.)—Sunny, bay-window apt., 2 rms., kit., bath; $45; also 1 rm., with porch.

1767 CORCORAN ST. NW.—2 rms., kit., bath; completely furn.; gas, elec. included; $55 month. North 7138.

DOWNTOWN—Homelike, well fur., very comfort., clean; 1 and 2 r. apts. (some with kit.); high class, exclus.; serv. avail.; refs. 1717 DeSales.

Furnished or Unfurnished

2 ROOMS, kit. and bath; furn. or unfurn.; reas.; apt. house, 1929 16th st. nw. L. H. David, McLachlen Bldg.; District 0389.

Unfurnished

THE BAYHEAD, 724 3d st. nw.—One and two room apts. Frigidaire. New building. Reasonable; free rent mo. of Jan. See resident manager or A. H. Hollidge, 1010 Vt. ave. nw. District 1619.

2926 Porter St. N.W.
Excellent residential location one-half square off Conn. Ave. Well-arranged apartments with abundance of light and air.
2 Rms., Kit., Bath and Porch.
3 Rms., Kit., Bath, Recept. Hall and Porch.
Resident Manager, Apt. 8
E. S. POSTON & CO.
Natl. 0760 1616 K St. N.W.

THE WYOMING
2022 COLUMBIA RD. NW.
Desirable apts.; General Electric refrigeration; cafe in building.

DESIRABLE downtown apartments, three and four rooms and bath. Low rent. Inquire Zager & Salus. 920 New York ave.

HOUSES FOR SALE

A Beautiful Home in Cleveland Park on Corner of Two Pretty Streets.
$23,500.
Detached on a large lot splendidly landscaped. Whole property in immaculate condition. Fine new hardwood floors; copper gutters and downspouting; slate roof; OIL BURNER with 1,000 gal. tank. FOUR LARGE BEDROOMS—2 BATHS and sleeping porch. THREE CAR BUILT-IN GARAGE. Two large, open porches, ample quarters for maid. Finished attic. First floor plan is particularly appealing with its fine wide reception hall, spacious living and dining rooms and sun porch.
EVENING PHONE SERVICE UNTIL 9 P. M.
BOSS & PHELPS.
1417 K st. Realtors. National 9300

REAL ESTATE WANTED.

WANTED—A tract of land for development, either in the District, nearby Virginia or Montgomery County, Md.; might consider desirable water front elsewhere; communications treated strictly confidential; brokers protected. Address Box 2, Washington Post.

WAREHOUSES FOR RENT

458 VIRGINIA AVE. S.W.
Convenient location; suitable for 2d commercial business or uses. James F. Shea, 943 La. ave. nw.

REAL ESTATE LOANS

PLENTY OF MONEY QUICK ACTION
BRODIE & COLBERT
1707 Eye st. Realtors. Natl. 8875

WE BUY 1st deed of trust notes on vacant grounds, building lots and acreage; also buy second deed of trust notes on improved property. Fulton R. Gordon, Continental Trust Bldg. District 5231.

BANKRUPTCY NOTICE

IN THE SUPREME COURT OF THE DISTRICT of Columbia, holding a Bankruptcy Court. In the matter of John A. Lund, Bankrupt. In Bankruptcy. No. 2227. Notice is hereby given that the above-named bankrupt has filed his petition praying for a discharge from all his debts in bankruptcy, and that his creditors and other persons in interest are required to enter their appearance in opposition, if any so desire, in the clerk's office of said court on or before the 10TH DAY OF FEBRUARY, A. D. 1930. FRED J. EDEN, Referee in Bankruptcy. 10

IN THE SUPREME COURT OF THE DISTRICT of Columbia, holding a Bankruptcy Court. In the matter of Benjamin April, Bankrupt. In Bankruptcy. No. 2262. To the creditors of Benjamin April, of the City of Washington, District of Columbia. Notice is hereby given that on the 7th day of January, A. D. 1930, the said Benjamin April was duly adjudicated bankrupt, and that the first meeting of his creditors will be held at my office in the Wilkins Building, 1512 H street northwest, Washington, D. C., on the 20TH DAY OF JANUARY, A. D. 1930, at 10:30 o'clock a. m., at which time the said creditors may attend, prove their claims, appoint a trustee, examine the bankrupt and transact such other business as may properly come before said meeting. FRED J. EDEN, Referee in Bankruptcy. 10

IN THE SUPREME COURT OF THE DISTRICT of Columbia, holding a Bankruptcy Court. In the matter of Albion L. Morris, Bankrupt. In Bankruptcy. No. 2239. Notice is hereby given that the above-named bankrupt has filed his petition praying for a discharge from all his debts in bankruptcy, and that his creditors and other persons in interest are required to enter their appearance in opposition, if any so desire, in the clerk's office of said court, on or before the 10TH DAY OF FEBRUARY, A. D. 1930. FRED J. EDEN, Referee in Bankruptcy. 10

$5,000,000 IS ASKED FOR MEMORIAL HERE

Senate Bill Would Have U. S. Help Construct George Washington Edifice.

PROJECT HAS LAGGED

The Government would contribute $5,000,000 toward the construction of a George Washington Memorial Building at Sixth and B streets northwest, under the terms of a bill introduced yesterday by Senator Guy Goff (Republican), of West Virginia.

The Goff bill is another evidence of the renewed interest in the memorial project, which, launched several years ago amid great enthusiasm, was halted by lack of funds. Thus far, the project has not been carried much beyond the foundation work.

Under Mr. Goff's bill, the appropriation of $5,000,000 would be spent by the George Washington Memorial Association, which is sponsoring the building. Congress authorized construction of the memorial in 1913.

"This undertaking sponsored by the association," Mr. Goff said, "is a laudable one. The motive is patriotic and the great objective sought to be achieved, deep-rooted as it is in the hearts of our citizens, is the most essentially American expression of love, admiration and affection ever manifested by this Nation in war or peace. It reflects the eternal truth that the gratitude of the Republic has an indelible and everlasting memory.

"I hope—in fact, I know—that this most worthy request of all the people will receive immediate attention by the committee and action by the Senate."

The bill was referred to the Senate committee on appropriations.

Lee-Jackson Ball Set For January 17 Here

Decision has been reached by the executive council of the Virginia Society to call the organization's first entertainment of the year the Lee-Jackson entertainment and ball because the birthdays of these two men fall close to the date of the affair, January 17. The program will be given at the Willard Hotel.

President Thomas Slater Settle and Commander E. M. Blackwell have been chosen to arrange for the event and it has been decided to have as guests, members of Camp 171, United Confederate Veterans. Fred B. Myers, Mrs. Sadie Ford Hutton and Mrs. Maude Howell Smith are on the committee to care for these guests.

PUBLIC NOTICES

WILLIAM W. BRIDE AND ALEXANDER H. BELL, Jr., Attorneys.

IN THE SUPREME COURT OF THE DISTRICT of Columbia, holding a District court. In re condemnation of land for the extension of Garrison, Harrison, Jenifer, Forty-fourth and Forty-fifth streets northwest in the District of Columbia. District Court No. 2007. Notice and order of publication. Notice is hereby given that the Commissioners of the District of Columbia (pursuant to a certain provision of the act of Congress, approved March 4, 1913, entitled, "An act making appropriations for the expenses of the government of the District of Columbia, for the fiscal year ending June thirtieth, nineteen hundred and fourteen, and for other purposes," whereby they are authorized to open, extend, or widen any street, avenue, road or highway to conform with the plan of the permanent system of highways in that portion of the District of Columbia outside of the cities of Washington and Georgetown adopted under the act of Congress approved March 2, 1893, as amended by the acts of Congress approved June 28, 1898, and May 28, 1926, respectively, by condemnation under the provisions of subchapter one of chapter fifteen of the code of law for the District of Columbia), have filed a petition in this court praying the condemnation of the land necessary for the extension of Garrison street between Wisconsin avenue and Forty-fourth street northwest; Harrison street between Wisconsin avenue and Forty-fifth street northwest; Jenifer street between Wisconsin avenue and Western avenue northwest; Forty-fourth street between Fessenden street and Western avenue northwest, Forty-fifth street between Harrison street and Western avenue northwest, in the District of Columbia, as shown on a map or plat filed with the said petition, as a part thereof, and praying also that this court empanel a jury in accordance with the law provided for in such cases to assess the damages each owner of land to be taken may sustain by reason of the said extension of Garrison, Harrison, Jenifer, Forty-fourth and Forty-fifth streets northwest, in the District of Columbia, and the condemnation of the land necessary for the purposes thereof, and to assess the benefits resulting therefrom, plus all or any part of the costs and expenses of said proceedings, upon any lands which the jury may find will be benefited, as provided for in and by the aforesaid act of Congress approved May 28, 1926. It is, by the Court, this 30th day of December, 1929, ordered that all persons having any interest in these proceedings, be and they are hereby warned and commanded to appear in this Court on or before the 3RD DAY OF FEBRUARY, 1930, at 10 o'clock a. m., and continue in attendance until the court shall have made its final order ratifying and confirming the award of damages and the assessment of benefits of the jury to be empaneled and sworn herein; and it is further ordered that a copy of this notice and order be published twice a week for two successive weeks in the Washington Evening Star, The Washington Post and the Washington Herald, newspapers published in the said District, commencing at least twenty days before the said 3rd day of February, 1930. It is further ordered that a copy of this notice and order be served by the United States marshal, or his deputies, upon each of the owners of the fee of the land to be condemned herein, as may be found by the said marshal, or his deputies, within the District of Columbia, and upon the tenants and occupants of the same, before the said 3rd day of February, 1930. By the court W. HITZ, Justice. A true copy. Test: (Seal.) FRANK E. CUNNINGHAM, Clerk. By HARRY M. HULL, Assistant Clerk. 2.3.9.10

SCHOOLS AND COLLEGES

WOOD'S SCHOOL
311 EAST CAPITOL ST
All Commercial Branches.
Now is a good time to enroll for either day or evening sessions.
Telephone Lincoln 0038.

RESORTS.

On the wonderful courses of Sedgefield with grass greens. All other outdoor sports, including riding etc. Delightful accommodations. Solarium overlooking golf course. 2 hours from Pinehurst. Folder on request.
SEDGEFIELD INN
SEDGEFIELD—GREENSBORO, N. C.

Officers Assume Masonic Positions

Senator Robsion Speaker Before Meeting of 22 District Clubs.

Officers of the 22 Masonic clubs of the District of Columbia were officially installed by the advisory board at the seventh annual installation meeting last night in the Willard Hotel, which was attended by approximately 1,500 persons.

Senator James M. Robsion, of Kentucky, successor of Frederic M. Sackett, new Ambassador to Germany, was the principal speaker of the evening. Capt. Cheney L. Bertholf, president, and M. D. Hensey, third vice president of the National League of Masonic Clubs of the United States, were special guests at the exercises of the board which is composed of J. O. Bowen, president; Frank Burgfelt, vice president; A. W. Brewer, secretary, and E. J. Skedmore, treasurer.

Dancing followed the installation and speaking program.

Coroner to Probe Dry-Raid Slaying

Jury Will Convene Today to Fix Responsibility for Shooting.

Responsibility for the death of William Bell, colored, 30 years old, of 2105 Ninth street northwest, who was fatally wounded by Eugene Jackson, colored prohibition agent, during a raid at 2125 Ninth street northwest early Wednesday morning, will be fixed at 11 o'clock today when a coroner's jury convenes in the District Morgue.

A plea of self-defense will probably be made by Jackson, who, in company with two other prohibition agents, conducted the raid on the Ninth street address without a warrant. An investigation by members of Lieut. Edward J. Kelly's homicide squad revealed that the agents watched an automobile drive up to the Ninth street address and unload a number of boxes, which they suspected contained liquor.

The agents made an investigation in the apartment building and found by key-hole peeping what appeared to be the liquor. They entered the apartment and a short time later Bell entered. When Bell made a movement toward his hip pocket, the investigation disclosed, Jackson fired twice. Bell died at Freedmen's Hospital early yesterday.

Two colored women, who witnessed the raid, Alice Smith and Agnes Tucker, were lodged in the House of Detention yesterday as witnesses.

Survey Will Be Made In Chest Institutions

Allen Pope, a Washington contractor, has been appointed chairman of a committee to make a survey of the heating systems in use in Community Chest institutions here.

The survey is to cover the kinds of fuel used, with a view to suggesting less expensive types where possible; the way in which fuel is fed to the furnace to bring about economies in firing; and the kinds of equipment used with a view to suggesting saving in fuel and labor. Changes in some institutions would save as much as half of the annual fuel bill, Mr. Pope said yesterday.

REAL ESTATE FOR SALE

Out of Town.

OWNER of established colony in Florida, account age and other business, will give good man chance to pay for it from proceeds of sale, with small monthly payment, without interest. Address Room 303, Capitol Park Hotel.

TRUSTEES' SALES.

DISTRICT SALES TODAY.

Four-story brick dwelling, 1503 Twenty-first street northwest. Lot 804 in square 95. First commercial, 60-foot C area. Lot contains 2,632 square feet; assessed at $7,896, improvements assessed at $15,000. Terms of sale, one-third of the purchase price to be paid in cash, balance in equal installments, due in one and two years. Deposit, $1,000. Sale at 1:30 p. m. within the office of Thomas J. Owen & Son, auctioneers.

Detached dwelling 225 Sheridan street northwest. Lot 76 in square 3343. Residential, 60-foot A area, restricted. Lot contains 6,000 square feet; assessed at $1,500, improvements assessed at $4,500. Sold subject to a first trust of $5,500. Terms of sale, balance over trust in cash. Deposit, $300. Sale in front of the premises at 2:30 p. m. Thomas J. Owen & Son, auctioneers.

Three-story brick apartment building, 2423 E street northwest. Lot 82 in square 33. Residential, 60-foot C area. Building contains 24 apartments. Lot contains 13,465 square feet; assessed at $10,009, improvements assessed at $54,000. Terms of sale one-third of the purchase money to be paid in cash, balance in equal installments due in one and two years. Deposit, $5,000. Sale in front of the premises at 3:30 p. m. Thomas J. Owen & Son, auctioneers.

Three-story brick dwelling, 1410 Hopkins place northwest. Lot 94 in square 96. Residential, 60-foot C area. Lot contains 1,424 square feet; assessed at $2,136, improvements assessed at $4,700. Terms of sale, one-third of the purchase price to be paid in cash, balance in equal installments due in one and two years. Deposit, $500. Sale in front of the premises at 4 p. m. Thomas J. Owen & Son, auctioneers.

Three-story brick apartment building, 1106 Columbia road northwest, known as the "Allenhurst." Lot 815 in square 2853. Contains nine apartments. Residential 60-foot C area. Lot contains 6,323 square feet; assessed at $7,271, improvements assessed at $26,000. Terms of sale, one-third cash, balance in equal installments due in one and two years. Deposit, $1,000. Sale in front of the premises at 4:30 p. m. Thomas J. Owen & Son, auctioneers.

SALES JANUARY 9.

Row brick dwelling, 1524 B street northeast. Sold to Myer Simon.

Two-story brick dwelling, 120 D street northwest. Sold to Gary & Risher, Inc.

Brick dwelling, 2642 Tenth street northwest. Sold to J. M. Camalier.

AUCTION SALES

TRUSTEE'S SALE OF CAFETERIA
By virtue of a chattel deed of trust dated August 15, 1928, and recorded in the Office of the Recorder of Deeds for the District of Columbia, August 18, as instrument No. 87, default having occurred in the payment, and at the request of the holder thereof, I will sell at public auction on the premises, 824 Eighteenth street northwest, on FRIDAY, the 10th day of January, 1930, at 11 o'clock a. m., all the furniture, fixtures and equipment of what is known as the Golden Glow Cafeteria
TERMS: All cash.
S. L. THOMAS, Trustee
G. B. LIKENS,
Attorney for Parties Secured. 3.8.10

SCHOOL CHARACTER GROUPS APPOINTED

Four Subcommittees Will Study Main Phases of Youth Training.

PUBLIC LIBRARY TO AID

The school committee on character education, appointed recently by Dr. Frank W. Ballou, superintendent of District schools, began its preliminary work yesterday afternoon with the appointment of four subcommittees which will gather data and report at the first general meeting on February 13. Miss Bertie Backus, principal of the Powell Junior High School, as chairman of the committee, presided at the session in the Franklin Building.

The larger group was divided into four subcommittees, each of which will have various duties to perform prior to the February gathering. The first group, headed by Miss E. Emmons, will collect pamphlets and booklet material of various sorts on character training, with the assistance of the Mount Pleasant branch of the public library.

The second subcommittee will conduct a survey of character education as it is being practiced in other schools. L. Walter is chairman. The third group, of which Mrs. Agnes Kinner is chairman, will make a similar study of character training in groups outside the school system, such as the Boy and Girl Scouts. The fourth unit, headed by Miss Ethel Summy, will prepare a statement of the foremost principles of psychology affecting character education.

G. D. Houston was named vice chairman of the large committee yesterday to aid Miss Backus, particularly among the colored schools.

The committee, which was chosen at the request of the Board of Education, has until April to prepare a program for character training in the District schools. This plan will be submitted to the board, and if it meets with approval it will probably be put into effect next fall.

New Type Elementary School to Be Studied

Examples of three of the new types of elementary schools authorized by the District Board of Education are available for inspection now and will be examined shortly by the committee on buildings and grounds, headed by Dr. H. Barrett Learned, to determine their practicability.

The schools, which can be built by units of four rooms at a time, cost more than the older type but are considered by school officials much more adaptable to a growing school population. Schools which are ready for inspection contain, four, eight and sixteen rooms.

Injured Man Ignores "Possible Fracture"

Although suffering from what hospital authorities designated as "possible fracture of the skull," William E. Worthington, 24 years old, of 3309 Alabama avenue southeast, insisted upon leaving Casualty Hospital and returning to his home after being accidentally struck in the head by a heavy piece of metal while at work yesterday at a garage at 712 E street southeast.

Worthington was taken to Casualty Hospital by a passing motorist and treated by Dr. Louis Jimal.

RITES FOR JOHN HAYES.

Former Soldier Will be Buried in Arlington.

John Hayes, 74 years old, formerly of the Government Printing Office, died suddenly yesterday at the home of a daughter, Mrs. Irene T. Byrne, 3312 Prospect avenue northwest, of heart disease. He was a native of Washington and once served in the Army.

Surviving are three daughters, Miss Margaret Hayes, Mrs. Catherine G. Sullivan and Mrs. Byrne, and three sons, Celestine, John F. and Edward P. Hayes. Funeral services will be held from the Byrne residence at 8:30 o'clock tomorrow morning followed by rites at Holy Trinity Catholic Church. Burial will be in Arlington Cemetery.

FUNERAL OF NAVY OFFICER.

Commander Miles Libbey Will Be Buried in Arlington.

Last rites for Commander Miles Augustus Libbey, U. S. N., formerly at the Naval Research Laboratory, Bellevue, will be held at 2 o'clock this afternoon at the Fort Myer, Va., chapel and will be followed by burial in Arlington Cemetery. Capt. S. K. Evans, chaplain corps, U. S. N., will officiate.

Commander Libbey succumbed to pneumonia Monday night in the Naval Hospital. He is survived by his widow, Mrs. Ethel Daufelet Libbey, who lives at 6602 Connecticut avenue, Chevy Chase, Md., and three small children

OBSEQUIES FOR A. J. DECKER.

Federal Law Clerk's Funeral to be Held Tomorrow.

Funeral services for Arthur J. Decker, law clerk in the solicitor's office, Department of Agriculture, will be held at 2 o'clock tomorrow afternoon at the late residence, 3728 Yuma street. Masonic rites will be given at the burial service in Cedar Hills Cemetery.

Mr. Decker was a native of Washington. He leaves a widow, Mrs. Laura Mae Decker; three daughters, Virginia, Helen and Charlotte; his parents, Mr. and Mrs. Fred Decker, and a brother, E. M. Decker.

NEW AUTO TAX LAW BRINGS IN $139,000

Increase Over Amounts Received Last Year Is Noted.

MINIMUM CAR VALUE SET

The new District automobile licensing-tax law is estimated by District officials to have brought into the District Treasury something like $139,000 since the beginning of the new year.

Up to the close of business Wednesday, Wade H. Coombs, superintendent of licenses, had passed out 34,733 license tags for 1930, but for every tag issued, William P. Richards, District assessor, had first levied a tax of varying amount and Chatham M Tower, tax collector, had collected that amount, plus the $1 license tag fee.

Last year license tags were placed on sale December 1. The day by day sale of tags for the first eight days last year showed a high peak of 3,650 tags issued on December 4. This total has been passed by each day since the tag sale was begun, January 2, this year. The day by day sale of tags this year is as follows: January 2, 8,544; January 3, 5,674; January 4, 4,798; January 6, 4,576; January 7, 5,553; January 8, 5,585.

1929 Total For Month 34,732.

Total tags issued at the end of January 8 were 34,732, as compared with 18,488 issued during the same number of days last year. This figure is an excess of 16,244 tags issued this year over the same period last year. The total number of tags issued in December, 1928, for the last calendar year, was 87,831. Messrs. Coombs and Richards estimate that 95,000 tags will be issued in the first month this year.

This will mean not only an additional dollar for each additional car but an increase in the total revenues due to the payment of personal taxes on automobiles by thousands of persons who never have paid personal taxes on their automobiles in the past. Taxes and license tags will average about $4 a car, Mr. Richards estimated. He estimated that fully 25 per cent of car owners failed in the past to pay their personal property taxes on their automobiles.

The value of automobiles for taxation purposes is determined by the blue book, but in this book cars beyond a certain age are listed as worthless, but such a listing will not be accepted by the District, Richards said.

Minimum Car Value $59.

A minimum value has been fixed for any automobile of $59. At the rate of $1.70 per $100 this would yield an annual tax of $1.

At present automobile owners are paying only a half year tax on their machines. This means that if an automobile is listed at no value in the blue book the minimum tax which will be accepted will be $1 a year or 50 cents for the remainder of the current fiscal year before a license tag will be issued.

"If an automobile is worth running it certainly is worth enough to pay a dollar a year tax on it," explained Mr. Richards.

Next January automobile owners will have to pay their tax for the full year on their automobiles before they can get their license tags. Officials estimate that the new license tax law will mean an increase of $100,000 a year, at least, in the revenues of the District as a result of collecting taxes from automobile owners who formerly ducked payment.

Drug Store Staff Observes Jubilee

Employes in Peoples Chain Celebrate Silver Anniversary.

More than 500 employes of the Peoples Drug Stores last night participated in the silver jubilee celebration and banquet held at the Mayflower Hotel. These employes were winners in a special sales contest conducted in the Peoples stores throughout December. Employes from the District, Ohio, Pennsylvania, Virginia, West Virginia, Maryland, New Jersey and Delaware were present.

M. G. Gibbs, president of the company, was the only speaker, giving a short talk on last year's business which totaled more than $15,000,000. This address was followed by entertainment and then dancing.

The first Peoples Drug Store was opened in Washington in 1905 and has grown into a chain operating 112 stores in more than 40 cities in and around the Capital.

FEDERAL-AMERICAN EXECUTIVES CHOSEN

Continued From Page 14.

route to which is through proper consolidations. In addition there was a ready market for the securities until the latter three months of the year.

"Since big mergers were fewer in the latter part of the year, it is obvious that disorganized security markets are a deterrent to mergers. Since many combinations were carried on to completion even in this period, however, it is apparent that the motive for mergers is more fundamental than merely to provide new securities for flotation, as has been charged by many critics of the merger movement.

Says Trend Will Continue.

"There is every reason to expect that the principal causes of corporation consolidation or combinations which existed last year will continue to exist during this and succeeding years. Competition will always be a potent force to compel unifications of effort. Mergers do not represent the only way, of course. Independent and relatively small units may be highly efficient, and new methods of cooperation between independents are being worked out through trade associations, but years will be required to make these as effective as direct corporate relationships. With or without an active securities market, mergers will continue in large numbers and large units."

All present directors of the International Exchange Bank were reelected at the annual meeting of stockholders yesterday and eight new ones were also added to the board. Directors reelected were Hugh W. Barr, Peter Borras, Henry M. Camp, Fernando Cuniberti, D. del Vecchio, Frank J. Kaufmann, jr., Hugh H. Obear and Louis Rosenberg. The new directors are Attilio di Girolamo, Joseph E. Heffron, George Heon, Dr. S. S. Jaffe, Jerry Malatico, Dr. R. Manganaro, George Vournas and Elias Weinstein.

The following officers also were reelected: Fernando Cuniberti, president; Hugh W. Barr, vice president; Frank J. Kaufmann, jr., vice president and cashier; Walter E. Bisco, assistant cashier, and Leonard Hoyle, assistant cashier.

NEWS OF LATEST HAPPENINGS IN MARYLAND AND VIRGINIA

OLD ESTATE IS SOLD TO FORMER SENATOR

Mount Ida, of Historical Interest in Alexandria, Changes Hands.

I. O. O. F. ELECTION HELD

THE WASHINGTON POST BUREAU,
312 S. Washington St., Alexandria, Va.
Phone Alexandria 523.

An estate which has considerable historic significance in Alexandria, and which is also one of the best examples of colonial architecture in this section, has just been sold by Richard B. Washington to former State Senator Floyd H. King, for a consideration said to be approximately $50,000.

The building, known as Mount Ida, is the ancestral home of the Alexander family, from which Alexandria took its name. The estate consisted of a grant of 10 miles square made by King George III of England, to John Houser, who sold it to John Alexander for six hogsheads of tobacco. Three generations later Charles Alexander left a portion of the estate to his son Charles, who erected thereon a log house which he named Mount Ida, and took his bride, who was Miss Mary Bowles Armistead, of Exeter, Va., there, and made it his temporary home while he awaited the arrival from England of bricks with which he later, in 1805, erected the mansion known as Mount Ida, which has just been sold.

The widow of Charles Alexander married Dr. Wilson Cary Selden, and their daughter, Eliza Armistead Selden, married John J. Lloyd, of Alexandria. Richard B. Washington, the last owner of the property, is descended on his mother's side from a Selden, and the Lloyds were the original owners of another historic mansion nearby, Belmont, which is now occupied by St. Agnes Episcopal School for Girls.

This huge grant of land remained in the possession of the Alexander and Lloyd families until within the last two generations, when it was sold by the grandmother of Mrs. George Uhler, of this city, the direct descendant of the John Alexander who first acquired it.

The grant took in a portion of the present city of Alexandria, the site of Christ Episcopal Church having been a part of it, donated by the family for church purposes. When it came into the possession of Mr. Washington, several years ago, it had dwindled to 25 acres, and only 7½ acres have now been transferred to Senator King, with the Mount Ida mansion.

The original Mount Ida log house, which was later sheathed with planks, was used as a residence until about fifteen years ago, when it was destroyed by fire.

It is understood to be the intention of Senator King to have the Mount Ida mansion restored to its original appearance, it having been changed from time to time by the building of wings and other additions.

An invitation has been extended to Gov. John Garland Pollard and the members of the Virginia Legislature to attend a meeting of the National Park and Planning Commission, in Continental Memorial Hall in Washington, January 17. The committee extending the invitation included Fred C. Goodnow, president of the Alexandria Chamber of Commerce; State Senator Frank L. Ball, of Clarendon; State Delegate Hugh Reid, of Arlington County; Edward Gibbs, Guy N. Church and Henry Morris, of Arlington and Fairfax Counties. The delegation was headed by Richard Elliott, of the Park and Planning Commission.

The governor assured the committee that in the event the invitation is accepted by the Legislature, he will also attend the meeting.

The Northern Virginia Odd Fellows Association, which held its annual meeting Wednesday night at Dumfries, elected these officers for the ensuing year: G. Raymond Gaines, Alexandria, president; William H. Scott, Alexandria, first vice president; W. Soper, jr., Warrenton, second vice president; W. Strong, Beaver Dam, third vice president; C. V. Robinson, Warrenton, treasurer. The selection of a secretary was deferred, as was the date and place for the next annual gathering of the association.

It was decided to divide the organization into three groups, each of which would hold bimonthly meetings, the entire group participating in the annual meeting.

As a result of two purchases of liquor by Alexandria policemen not in uniform, three Negroes were fined $250 each, plus costs, sentenced to one year in jail, and required to furnish bonds of $1,000 each to insure their good behavior in the future.

The first case called in police court was that of Elizabeth Craig, 24 years old, of 317 First street, where, it was claimed, Policeman William Bayliss purchased a pint of corn whisky for which he paid the woman $1. He was accompanied by Detective Sergeant Sims and Policeman Posey.

The same officers then went to the home of Hugh Burke, 47 years old, where Bayliss claimed to have purchased a half-pint of whisky, paying 75 cents therefor. He then arrested Burke and Henry Dixon, 56 years old, of Bull Town Cove, Md. The officers also found 3 pints of whisky hidden near Burke's home. Policeman Bayliss claimed he made the purchase from Dixon, who, he said, poured the liquor from a pint botle. Dixon denied making a sale, saying the liquor was given to the officer on the supposition that it was for a sick man, and that Bayliss laid 75 cents on a table.

The fact that Policemen Bayliss and Posey are new members of the force and were not in uniform apparently made it easy for them to purchase the whisky from the Negroes. Sergt. Sims, who accompanied them, remained nearby until the purchase was consummated.

Deeds of conveyance placed on record in the office of the Clerk of the Corporation Court are for the following pieces of property: C. S. Taylor Burke, trustee, to Clay T. Otley, house and lot 20, block 1, section 1, Rose Crest; Gardner L. Boothe, special commissioner, to Francis T. G. Walker, house and lot on the east side of Patrick street, between Duke and Wolfe streets; George W. Clift to Earl Thomas Dodd, house and lot on the west side of Alfred between Gibbon and Franklin streets; Isaac Williams to L. Gray, house and lot on the west side of Royal, between Oronoco and Pendleton streets; Rosemont Improvement Company, Inc., to Eppa D. Kane, lots 7 and 8, section 5, Rosemont Park; Robinson Moncure and Courtland H. Davis to Earl W. Suam, lot and building at the northeast corner of Franklin and Patrick streets, and Earl W. Suam, conveying the same property to Louis Rubin and Albert L. Rubin.

Attorney James R. Caton addressed the Kiwanis Club yesterday at its weekly luncheon in the George Mason Hotel, on the legal history of Alexandria, including the establishment of the city, the later expansion and contraction of its corporate limits, and its government. The speaker was introduced by Commonwealth's Attorney Albert C. Bryan, chairman of the program committee for the week. Robert G. Carter, president of the Kiwanis, presided.

Gardner Lloyd Boothe and Urban S. Lambert qualified yesterday as school trustees for a term of three years each, before Elliott F. Hoffman, clerk of the courts. These trustees were recently reelected by the city council.

A short circuit in a touring car which was just being prepared for delivery to a customer set fire to the machine while it was standing in front of the Carter Motor Co.'s place on North St. Asaph street. Engine Companies Nos. 1 and 4 answered the alarm, but before their arrival the flames had been extinguished by employes with fire extinguishers. The damage to the machine was slight.

The American Legion Auxiliary last night entertained the members of Alexandria Post, No. 24, following the regular meeting of the auxiliary unit, and also presented the Girl Scout Troop, under the leadership of Miss Kathleen Douglass, with the flag of their organization. Mrs. C. H. Strader, Americanism chairman of the unit, made the presentation, and the flag was accepted for the troop by Miss Annie Simpson.

At the meeting Commander Howard L. Arnold, of Post, No. 24, spoke on the meaning of the American Legion emblem, and the aims and purposes of the organization.

Past Commander F. Clinton Knight gave a talk on Gadsby's Tavern, and its restoration and use by the legion as a home and memorial hall. He stated the front room in the City Hotel end of the building would be given over to the auxiliary, and its restoration assumed by that body, if they so desired. This offer was received with enthusiasm by the women.

Sap Starts Running In Hagerstown Maples

Special to The Washington Post.

Hagerstown, Md., Jan. 9.—It was so warm here today that the sap began running in the maple trees, something which rarely is seen until late in March. All January heat records were smashed at 2 o'clock this afternoon, when the mercury reached 74 degrees at the Government weather station at Keedysville, near here.

J. A. Miller, who has kept a daily record for 30 years, reported only three previous January days during which the thermometer neared that mark; 1916, when it reached 72, and 1906 and 1907, when it reached 73. Pickers of dandelions, usually found out for the first time in March, are out in force for the first time in January within the recollection of the oldest residents, and plenty of it is up. Rural residents report frogs croaking the last few nights.

MIDSHIPMAN BARES MARRIAGE; RESIGNS

Annapolis "Plebe" Was Wed in 1928 to Goucher Girl, He Says.

ACADEMY WILL DROP HIM

Special to The Washington Post.

Annapolis, Md., Jan. 9.—Naval Academy authorities were handed something of a surprise when a midshipman of the fourth or plebe class turned in his resignation with the statement that he is a married man. The young benedict is John Henry Faunce, of Bala-Cynwyd, a suburb of Philadelphia.

Following a brief investigation, officials announced that the midshipman would be dropped from the rolls. Naval Academy regulations not only prohibit midshipmen marrying until after graduation, but they also bar young men who marry prior to entering the institution, as in Faunce's case, although the midshipman stated he was not aware of these regulations.

Interviewed today, Faunce declined to reveal the name of his bride, because he did not want the girl's parents to know of the marriage, but admitted they had been married since June 1, 1928, the ceremony having been performed by a magistrate at Media, Pa. His wife, he said, is now a member of the sophomore class at Goucher College, Baltimore, and planned to complete the present scholastic year under their secret pact.

Lately, Faunce said, he and his wife had discussed their future plans. He said he wanted to get out in the business world, rather than continue in the naval service, whereupon it was determined that he would make known his status and tender his resignation. He says he is to become associated in business with his father, John H. Faunce, sr., a Philadelphia broker.

The marriage climaxed a romance of early school days, as Midshipman Faunce says both he and his bride are graduates of the Episcopal Academy of Philadelphia. Leaving there, the girl entered Goucher, and Faunce said he decided upon a naval career. He obtained an appointment from the then Representative William S. Vare, of his home State, "prepped" at Severn School, 8 miles from Annapolis, successfully qualified in examinations and entered the Naval Academy in June, 1929.

It is expected Faunce will leave Annapolis tomorrow.

Cumberland Fighting Courthouse Starlings

Cumberland, Md., Jan. 9.—The grand jury for the January term of court, which was discharged today, suggested methods to oust English starlings that have taken possession of the courthouse attic.

The window had been broken out, and starlings, pigeons and other birds by the thousand have roosted therein. It is urged that wire screens be put over the windows and the attic be cleaned.

Mother of Two Is Held For Operation of Still

Special to The Washington Post.

Lynchburg, Va., Jan. 9.—Mrs. Bernice Overstreet, mother of two children, was held for the February grand jury here on charge of operating a moonshine still in her home on Link road here.

Police testified a crudely constructed still was in operation at the time of their raid. They also reported capture of 50 gallons of mash.

COUNTY BODY BACKS DISTRICT SUFFRAGE

Rockville Pike Citizens Urge That State Make Cause With Capital.

CONGRESS TO GET PLEA

An active fight to seek suffrage for the District of Columbia was launched by the Rockville Pike Citizens Association last night in the Volunteer Firemen's Clubhouse at Rockville in its unanimous adoption of resolutions embodying, as one course of action, a petition to the Maryland Legislature to name a State committee to back the plan.

The resolutions will be brought to the attention of the Montgomery County Civic Federation for action at its meeting Monday night at the Bethesda School. Merle Thorpe, editor of Nation's Business, as a delegate from the Rockville association, will present the matter.

A committee of seven also was named to cooperate with the citizens' joint committee on National representation for the District of Columbia in petitioning Congress for the early passage of bills on the subject now pending.

The resolutions declared that a strong need exists at the present time to arouse the active interest of the people of Maryland "in the relief of the residents of the District from their anomalous position."

They cited that the section now included in Montgomery County and the District furnished troops in active support of Boston after the famous Tea Party incident in protesting against "taxation without representation" as a basic principle in government, and that there is "the same reason today for Maryland people to make common cause with the District of Columbia."

Twin Daughters Gone From Home

14-Year-Old Charlottesville Girls Are Strangely Missing.

Special to The Washington Post.

Charlottesville, Va., Jan. 9.—Lula Geraldine and Ollie Lucille Gentry, twin daughters of Mr. and Mrs. Edward Gentry, disappeared Tuesday night from their home, 4 miles south of the city, and up to the present no trace has been found of the girls.

According to Mrs. Gentry, the girls prepared their school lessons Tuesday evening and went to their room to retire at an early hour. Yesterday morning they were not to be found and their bed had not been slept in. A younger child was asleep at the time her sisters came to the room, supposedly to go to bed, and did not see them leave.

The parents are at a loss to understand why the girls wanted to leave home. They had never expressed any desire to have boys come to see them. The twins, who will be 14 next month, were fifth grade pupils in Midvale School, where, the mother said, they were apparently contented with their studies. Both girls are about 5 feet tall and weigh between 120 and 125 pounds.

Post Hears Talk By Parachute Ace

Scott, Champion Jumper of Navy, Is Speaker at Meeting.

Members of Sergt. Jasper Post, No. 13, of the American Legion at a meeting last night at 1326 Massachusetts avenue northwest were entertained with a talk on parachute jumping by Chief Aviation Machinist's Mate William F. Scott, the Navy's champion parachute jumper, who was elected to membership.

A feature of the meeting was the presentation to Esmond H. Callahan of the past commander's badge of the post as its retiring head by Thomas J. Frailey. Mr. Callahan recently was succeeded as post commander by Ferdinand G. Fraser.

The post at its meeting welcomed five new members, including, in addition to Mr. Scott, Harry R. Poole, J. C. Pappenfort, William E. McKenney and W. R. Beall.

Staunton Girl Is Married.

Staunton, Va., Jan. 9 (Special).—Mr. and Mrs. John Thomas Harris announce the marriage of their daughter, Mary Lou, to Cullen Fleet Chew, of Waynesboro, son of Mr. and Mrs. Frank Linwood Chew. The ceremony was performed at the Harris home Tuesday, and the couple left immediately for a trip to points in the East. After January 15 they will be at home in Waynesboro. The Rev. Dr. A. M. Fraser, of the First Presbyterian Church, officiated, and only the members of the two families attended.

Bishop Freeman Plans Address in Petersburg

Special to The Washington Post.

Petersburg, Va., Jan. 9 (A.P.).—The address to the Petersburg Garden Club tomorrow afternoon at St. Paul's Parish House of St. Paul's Episcopal Church by the Right Rev. James E. Freeman, Bishop of St. Alban's Cathedral, Washington, has aroused great interest here. The speaker's subject will be "The Bishop's Garden of the Cathedral and Garden Work." Bishop Freeman will be introduced by the Rev. J. M. B. Gill, D. D., rector of St. Paul's Episcopal Church.

Bishop Freeman and his party will be entertained at dinner tomorrow evening by Mrs. George Cameron, jr., at her beautiful home in this city. Besides the visitors from Washington, there will be at the dinner a large number of local guests. En route to Petersburg the guests will stop for a short time in Richmond, where they will be tendered a luncheon and will arrive in Petersburg about 4 o'clock.

A. F. OF L. DISCUSSES SOUTHERN CAMPAIGN

Routine Matters Will Occupy Rest of Council's Time at St. Petersburg.

LEGAL BRANCH REJECTED

St. Petersburg, Fla., Jan. 9 (A.P.).—With the exception of a discussion on a campaign to organize labor throughout the South, administrative matters of purely routine nature occupied today's session of the executive council of the American Federation of Labor.

The council feels that the South is the last section of the country in which an effort has been made to organize labor systematically and it expects to launch a vigorous campaign with the hope of unionizing Southern workers in the leading branches of industry.

Although the campaign is to be directed toward the textile industry in particular, president of the federation, William Green, said the organization work would not be confined to that, but extended to all lines of production.

The council declined a proposal from the Building Trades Council to establish a legal department to handle litigations involving different branches of organized labor. The council declared establishment of such a department at this time was "inadvisable."

It also delayed action on an application from the Upholsterers Union for a change of title and decided to investigate charges from the Central Labor Union of Seattle, Wash., that a civil service league had overstepped its bounds in labor matters.

The question of alleged discrimination by employers of men reaching the age of 40 or 45 years also was brought before the council, but no definite action was taken.

No morning meeting will be held tomorrow, and only a brief afternoon session has been scheduled, after which the convention will adjourn until Monday.

Grief Over Wife's Death Fatal to West Virginian

Clarksburg, W. Va., Jan. 9.—Grief over the death of his wife has killed W. W. Haney, 76, at his home on Beverly Hill, out of Kingwood, where he died late yesterday. Mrs. Haney died two weeks ago.

New Year's Day Haney collapsed and continued critical from nervous breakdown until his death. The couple were unusually devoted.

FUNERAL OF CHARLES DAVIS.

Rites Will Be Held This Afternoon in Wright Chapel.

Funeral services for Charles Sumner Davis, 75 years old, of 456 Louisiana avenue northwest, will be held at 2 o'clock this afternoon at the Wright chapel, 1337 Tenth street, with Dr. Frederick W. Perkins, of the Universalist Church, officiating. Burial will be in Rock Creek Cemetery. He died Wednesday in Garfield Hospital following a lingering illness.

A retired employe of the Bureau of Plant Industry, Department of Agriculture, Mr. Davis was a nephew of Maj. John Wesley Powell, first explorer of the Colorado Grand Canyon. He leaves a brother, Arthur Powell Davis, now in Russia on governmental business; two daughters, Mrs. Bradford Browne and Miss Edith Davis, both of New York. He was the son of the late John Davis, representative from Kansas.

Miss Fretwell Is Married.

Staunton, Va., Jan. 9 (Special).—Mr. and Mrs. George B. Fretwell announce the marriage of their daughter, Mary Gladys, to Richard Olney Custer, of Harrisonburg, in Calvary Baptist Church, Washington, January 6, the Rev. Homer J. Councilor officiating. Mrs. Custer is a graduate of Robert E. Lee High School, this city, and State Teachers College, Farmville. She has taught for four years. Mr. and Mrs. Custer are now on a wedding trip to points in the South.

BIRTHS, DEATHS AND MARRIAGES

BIRTHS REPORTED.

Pickett L. and Anna G. Mundie, boy.
David and Bertha A. Ringle, boy.
Nelson G. and Catherine E. Thayer, girl.
George N. and Germaine Xanthos, girl.
Thomas and Teresa Hackstaff, girl.
Cornelius and Elizabeth Sullivan, boy.
Willie E. and Mary A. Lineberry, boy.
Chellis M. and Anne M. Taylor, boy.
Loyal A. and Ethel Orndorff, boy.
Donald D. and Evelyn E. MacBryde, boy.
Leon and Dina Bauman, boy.
Thomas E. and Mary E. West, boy.
Maurice J. and Sadie V. Miller, boy.
Wilbur C. and Musa Pickett, boy.
Charles and Pauline Hamlin, boy.
Charles S. and Ruth V. Williams, boy.
Clarence W. and Dorothy C. Stauffner, girl.
Paul E. and Mae Price, girl.
Paul and Veronica Sheehy, girl.
A. Lane and Edith Cricker, girl.
Michael and Catherine Walsh, girl.
Frank B. and Mary L. Schlosser, girl.
Emanuel R. and Emma B. Haas, girl.
Theodore D. and Mariam W. Martin, girl.
Edward J. and Mary E. Welch, girl.
George E. and Virginia L. Corbin, girl.
Umbert P. and Marie F. Gibson, boy.
Delbert B. and Ella H. Haynes, boy.
Louis J. and Elizabeth Matthews, girl.
Aubrey and Verma J. Mayhew, girl.
Robert L. and Catherine C. Scott, girl.
John W. and Mary Beach, girl.
Harry R. and Era M. Doyle, boy.
William and Mary Morrison, girl.
Earl B. and Delotta Hall, boy.
Cortes and Lillian Brooks, boy.
Daniel A. and Lillian Brooks, boy.
Theolius and Mildred Alexander, boy.
John and Mary Middleton, boy.
Henry M. and Emma G. Liggens, girl.
Richard and Leona Jackson, boy.
Ernest and Ollie Griffith, girl.
Ollie and Alma Hammond, girl.
Landon B. and Queenie B. Smith, girl.

LICENSED TO MARRY.

Philip O. Duling, 34, Richmond, Va., and Anna L. Loving, 34, Peakes Turnout, Va. The Rev. S. R. Daugherty.

Carroll B. Racer, 30, Shenandoah, Va., and Carrie V. Shenk, 31, Kimball, Va. The Rev. E. Hez Swem.

Vernon Webster Chambers, 28, Baltimore, Md., and Dorothea Beatrice Wilson, 29, Baltimore, Md. The Rev. W. Westray.

Howard B. Clark, 40, Ellicott City, Md., and Emily R. Frank, 34, Ellicott City, Md. The Rev. Henry W. Tolson.

Franklin Knowlton Nebeker, jr., 35, and Margaret C. Fleming, 22. The Rev. W. W. Shearer.

Wade Cleveland Browning, 21, and Gladys G. Miller, 21. The Rev. J. Hays Allen.

John Edward Tegeler, 22, and Anna Roberta Stewart, 19. The Rev. Samuel E. Race.

Lucio R. Baronello, 25, and Josephine Magri, 25. The Rev. James M. Cotter.

Garnett Garland Bowie, 21, and Edith Mae Allen, 21. The Rev. John E. Briggs.

Jacob Bemby, 19, and Regina Day, 19. The Rev. Aquila Sayles.

DEATHS REPORTED.

John Spittle, 76 yrs., Garfield Hospl.
Emma E. Knott, 73 yrs., 1732 18th st. nw.
John E. Aleider, 72 yrs., 612 D st. se.
Eliphalet T. Bushnell, 70 yrs., 1765 Church st. nw.
Jessie Griffin, 68 yrs., Casualty Hospl.
Henry E. Crouch, 67 yrs., 1900 H st. nw.
John Burns, 64 yrs., Gallinger Hospl.
Mary K. Chanda, 62 yrs., 1531 D st. ne.
Ellen L. Folan, 57 yrs., 713 Ky. ave. se.
John F. Day, 57 yrs., 115 5th st. se.
Michael F. Cuddy, 57 yrs., Providence Hospl.
Michael X. Kerrigan, 49 yrs., 316 E. Cap. st.
Thomas J. Kilcourse, 17 yrs., Emergency Hospl.
Yuille J. Jones, 10 yrs., 114 Portland st. se.
Fredericks Arentz, 3 yrs., Children's Hospl.
Lavinia Johnson, 60 yrs., 2917 Stanton rd. se.
Nellie W. Perry, 59 yrs., 2211 N st. nw.
Robert Day, 36 yrs., Gallinger Hospl.
Margaret Banks, 25 yrs., Gallinger Hospl.
Lottie Gaskins, 16 yrs., 463 K st. sw.
Reginald Lewis, 1 mo., 644 Acker st. ne.
Infant of Ralph and Lucile James, 1 hr., Columbia Hospl.

ENGINE HOUSE SITE SELECTED IN VIENNA

Fairfax County Committee in Charge of Lee Shrine Fund Is Active.

NEW TAX GROUP URGED

FAIRFAX BUREAU OF THE POST,
P. O. Box 245, Vienna, Va.
Phone Vienna 64.

A special meeting of the Vienna Volunteer Fire Department was held in the council room of the Vienna Town Hall to decide which of two sites offered, for the location of the new engine house, would be accepted. J. W. Bennett, chairman of the committee on location, pointed out that the first lot, offered by R. T. Ballard, is located on Railroad avenue between the bank and the grocery, while the other, offered by Seth Gorham, is on Church street, and that the latter location, more centrally located, is better suited to the department's needs.

A motion was then adopted by the department to recind its recent action accepting the lot offered by Mr. Ballard and to accept the one offered by Mr. Gorham. Treasurer Vernon Gowin was authorized to pay all incidental expenses in connection with the transfer of title to the Gorham lot to the department. The secretary was instructed to send letters of appreciation to both Mr. Ballard and Mr. Gorham for their offers and interest in the department's expansion.

The committee in charge of erecting the new fire siren in a temporary location asked for instructions. In view of the fact that the new engine house will be built and completed within the next month, it was decided to postpone installation until that time, and then place it upon the roof as the cost of temporary installation would be too great at present.

The Farfax Baptist Church will hold its quarterly business meeting tomorrow night at 7:30 o'clock. The business meeting will be followed by a social hour, when the ladies will serve refreshments.

The intensive State-wide campaign to raise funds to complete purchase of Stratford, birthplace of Gen. Robert E. Lee, is now under way in this county and will continue until his birthday, January 19. This campaign is under the direction of 40 committees throughout the State. Mrs. Ambrose C. Ford is the general director for the State.

The Fairfax County committee is under the chairmanship of Mrs. Charles Pozer with Edgar Littleton as treasurer. The other members of the general committee are Mrs. Thomas R. Keith, Mrs. F. Shield McCandlish, Mrs. Norah V. Allison, Mrs. Fred D. Richardson, Mrs. Robert D. Graham, Mrs. M. D. Hall and James U. Kinchloe. The school board, in answer to the request of Harris Hart, State superintendent of public instruction, authorized taking a contribution among the school children of the county for this purpose, so that they may have the privilege of taking part in thus honoring the memory of Gen. Lee.

The Real Estate Board of Arlington and Fairfax counties and Alexandria City will meet at a luncheon today at the George Mason Hotel in Alexandria.

The Falls Church Women's Club will meet this afternoon at the home of Mrs. John F. Bethune in Falls Church. A paper will be read on "State Products and Manufactories."

F. Shield McCandlish, chairman of the Fairfax County Chamber of Commerce committe on tax reassessment, returned yesterday from Richmond, after a conference with Judge C. H. Morriset, State tax commissioner, in regard to the present law. Mr. McCandlish took with him recommendations of the local chamber to change the present method so as to have the 1930 assessment made by a board of three persons appointed by the court and paid by the supervisors, instead of the commissioner of revenue having to make the assessment as now required by law.

The tax commissioner stated that there is an old law, never repealed, authorizing the Circuit Court judge of each county to appoint a board of three men to sit as a tax equalization board and it is his hope to have this law amended so that the duties of making assessments be placed under their jurisdiction.

The Fairfax Farmers Service Co. will hold its annual stockholders' meeting tomorrow in the Farmers Club room over the Chamber of Commerce offices in Fairfax.

President Edmund H. Allen has called a special meeting of the directors of the Fairfax County Chamber of Commerce for 3 o'clock this afternoon in the chamber offices at Fairfax, to select a secretary to fill the vacancy caused by the present secretary tendering her resignation to take effect January 15, to become secretary of the Arlington County Chamber of Commerce. Mr. Allen requests that all applicants file their applications in writing before that date, in order to receive consideration. They may be sent to the secretary or to one of the directors.

At the business meeting of the Baptist Church at Herndon, officers were elected for the coming year. They are: J. H. Grow and Granville White, deacons; Furr L. White, trustee; Ernest Gibson, treasurer; Mrs. Clarence Florance, assistant treasurer; Mrs. Estelle Ricker, treasurer of the mission fund; G. M. James, clerk. The Sunday school officers are: Russell A. Lynn, superintendent; Howard Armfield, assistant superintendent; Benjamin McCarty, treasurer. The teachers appointed were H. Earlton Hanes, Mrs. Russell A. Lynn, Mrs. Raymond Thornsberry, Miss Aileen Allison, Mrs. Estelle Ricker, Miss Elma Gillette and Granville S. White.

The new officers for the Women's Missionary Society are: Mrs. Russell A. Lynn, president; Mrs. Raymond Thornsberry, vice president; Mrs. Walter C. Carter, secretary, and Mrs. Estelle Ricker, treasurer. Leaders for Young People's Societies are: Mrs. Robert Lowe, for the young women; Miss Virginia Kache, girls' auxiliary; Mrs. E. Ricker, Royal Ambassadors, and Miss Elma Gillette, Sunbeams.

A card party will be held tomorrow night by the Groveton Community Club at the home of Mr. and Mrs. R. E. Smith, near Penn Daw.

The directors of the Fairfax National Bank will hold a meeting today. The annual stockholders' meeting will be held next Tuesday.

The National Bank at Herndon has declared a regular semiannual 6 per cent interest dividend to its stockholders. The stockholders will meet next Tuesday for the annual election of the board of directors.

IMPROVEMENT SEEN IN 'PARROT' VICTIMS

Three Annapolis Patients Appear to Respond to Treatment.

DISEASE HITS GERMANY

Special to The Washington Post.

Annapolis, Md., Jan. 9.—Slight improvement was noted today in the condition of the three persons stricken by the mystery malady, diagnosed as psittacosis or "parrot fever," Dr. J. Willis Martin, attending physician, announced. The afflicted persons are Mrs. Simon S. Martin, wife of the secretary of Annapolis Chamber of Commerce, and her son-in-law and daughter, Mr. and Mrs. Lee W. Kalmey.

Mrs. Martin is ill at her home. Mr. and Mrs. Kalmey are in Emergency Hospital. They were the first to be stricken, and their ailment proved so baffling that they were removed to the institution a week ago for observation. As the disease is a rare one in the United States, no physicians being prepared to combat it, Dr. Martin is hopeful that the treatment he is administering, that used in fighting typhoid pneumonia, will be successful. He maintains it will be twelve to fifteen days before any definite turning point occurs, and while the slight improvement appeared today, the general condition of the patients still is regarded as serious.

It was reported here today that two or more attendants at the Baltimore bird shop where Mr. Martin purchased a parrot, believed to have spread the disease, have been taken ill. The bird was bought ten days before Christmas and died Christmas Day.

Hamburg, Germany, Jan. 9 (A.P.). The psittacosis, or "parrot's disease" scare, which has been roused by many recent deaths in widespread parts of Germany, is gaining ground in German seaports and is causing some alarm to the authorities, who fear an unfavorable reaction on overseas trade.

One paitnet died today from "parrot's disease" in the Barmbeck Hospital of Hamburg, making five deaths there out of 20 cases reported.

A number of parrots aboard a South American steamer were destroyed yesterday before landing.

Reports from Dresden say that an entire family of nine persons is in the hospital infected with the disease. A parrot that they owned died recently.

At Horst, Pomerania, a woman who received a parrot from Hamburg has been stricken with the disease.

Although a spread of the highly contagious disease of parrot fever which has stricken three people at Annapolis, Md., is not anticipated by the Public Health Service, Surgeon General Hugh S. Cumming last night warned against the purchase of newly imported parrots. He said there is no danger from those which have become domesticated.

Parrot fever, or psittachosis, is a germ disease. Outside of a reported outbreak in Germany it has not been noted since last October, when it occurred in the Argentine.

Mrs. Goldsborough's Funeral Is Conducted

Special to The Washington Post.

Cambridge, Md., Jan. 9.—Friends and relatives from many parts of Maryland, as well as from this city and county, thronged historic Christ Episcopal Church this afternoon at the funeral of Mrs. Phillips Lee Goldsborough, wife of the junior senator from Maryland, who died in Baltimore Tuesday night.

Services were conducted by the Rev. W. D. Gould, rector of the church, assisted by Dr. Arthur Kinsolving, of St. Paul's Church, Baltimore. Pallbearers were Wilson Heaton, Philadelphia; Eugene De Reeves, Easton, Md.; Judge W. Laird Henry, and Col. Albanus Phillips, Cambridge; C. I. T. Gould, Dr. Thomas S. Cullen, John P. Baer, and Albert Towers, of Baltimore.

Annapolis Man Fatally Injured on Sumatra

Special to The Washington Post.

Annapolis, Jan. 9.—News has been received here of the tragic death of Thomas Dove, 33, of Annapolis, which occurred on the Island of Sumatra, Dutch East Indies, December 11, where he was employed by an American contracting firm. He succumbed from severe burns from the backfire of an oil burning engine on a pile driver.

His father, Louis H. Dove, suffered less severe burns, according to information received by his wife and other son, Edward Dove, who live in Annapolis. The dead man and his father are employed by the Raymond Concrete Piling Co., which has the contract for a big oil station being erected in Sumatra by the Standard Oil Co.

U. of V. Student Is Wed To Alabama Engineer

Special to The Washington Post.

Charlottesville, Va., Jan. 9 (A.P.).—Davis L. Dawson, of Birmingham, Ala., and Miss Wynona Staley, of the University of Virginia, were married Wednesday at the parsonage of the Stone Presbyterian Church, Wheeling, W. Va., the ceremony being performed by the Rev. L. B. Llewellyn.

The bride is the daughter of Mrs. James Leverette Staley, of the university, and for the past several months has been the guest of her sister, Mrs. Fred M. Rogers, of Edgewood, near Wheeling. The bridegroom is the son of Mrs. W. P. Claudle, of Atlanta, Ga. He attended the University of Virginia and is now a construction engineer of Birmingham.

Liquor Car Given Government.

Lynchburg, Va., Jan. 9 (Special).—The jury in the case of the Federal Government against a truck, claimed by Huron Campbell, of Nelson County, in which the Government sought to confiscate the car on claim that it was used to transport sugar and meal to a still in the mountains of Nelson County, returned a verdict today, giving the car to the Government. Campbell claimed the automobile was used for store delivery and not for illicit distilling. Edwards Meeks, counsel for Campbell, announced no appeal will be taken.

Injuries Fatal to Danville Woman.

Danville, Va., Jan. 9 (Special).—Mrs. Sallie Oaks Wells, 63, died at a local hospital last night from injuries received on December 17 when she was struck by an automobile driven by T. J. Davis. Death resulted from a fractured skull. She had been a resident of Danville for the last twenty years.

James T. Robertson, 56, Of Cumberland, Expires

Special to The Washington Post.

Cumberland, Md., Jan. 9.—James T. Robertson, 56, general manager of the Cumberland & Pennsylvania Railroad, died suddenly today at his home from cerebral hemorrhage shortly after his removal from his office where he was stricken. Mr. Robertson, a native of Ocean City, entered the service of the company as messenger boy, later becoming telegraph operator, clerk and stenographer and finally general freight and passenger agent from which he was promoted to the managership in 1911 following the death of Calton Lewis Bretz.

Mr. Robertson was a son of the late David Robertson, a native of Scotland, who served in the Maryland House of Delegates. He was a thirty-second degree Mason, a Kiwanian and a member of Center Street M. E. Church. He is survived by his wife and one daughter, Helen Elizabeth Robertson.

TRIAL DATE IS FIXED FOR CRABTREE CASE

Man Accused of Murdering Three in Romney to Be Tried January 27.

COUNSEL ARE ASSIGNED

Special to The Washington Post.

Romney, W. Va., Jan. 9.—Walter Crabtree, 40, was indicted by the Hampshire County grand jury here this afternoon for first degree murder of three men—Justice of the Peace H. Carter Inskeep, Jailer Ben Miller and Edward Wolford, all of Romney.

His trial was set for January 27. It had been expected earlier that he would be brought to trial January 13, but when Crabtree appeared in court today and said he had not engaged counsel, Judge A. Jay Valentine, of Parsons, who is conducting the term in place of Judge G. K. Kump because the latter may be a probable material witness against Crabtree, gave a postponement of two weeks. Attorneys John L. Lehman and Ira V. Cowgill, both of Romney, were designated by Judge Valentine to assist Crabtree with his defense. Crabtree is alleged also to have wounded three women, Mrs. Grace Wolford, Mrs. Carrie Wright, both relatives of the slain Edward Wolford, and 6-year-old Ruth Hott, in his rampage about the town early in the morning of December 18 in which the three killings also took place.

Crabtree was brought to Romney today from the Keyser, W. Va., jail, to which he was taken for safekeeping immediately after the slayings. It is expected he will be kept here until trial now, all fear of a demonstration against him having disappeared.

The slayings are laid by Romney residents to Crabtree's alleged desire for revenge against officials who had been responsible for arresting him several times and others who are alleged to have interfered with his love affairs.

Riverdale Postal Safe Blown Open

Thieves Flee With Cash and Stamps After Use of Nitroglycerin.

Setting off three charges of nitroglycerin at brief intervals shortly after 3 o'clock yesterday morning, robbers looted the safe at the Riverdale postoffice in Prince Georges County, Md., to escape with its entire contents of stamps and money.

Mrs. Mary E. Worley, postmistress, discovering the theft upon entering the ransacked office at 6:45 o'clock yesterday morning, declared that the loss was small, inasmuch as deposits were made each weekday at the Riverdale Bank and only an inconsiderable amount of postal property was kept on hand. Postoffice Inspector M. W. P. Zantzinger immediately took charge of the case with the assistance of Detective Sergt. Fred A. Sandberg, chief of the Identification Bureau of the Washington Police Department.

Entry was gained through a window which had been forced open with a crowbar after a heavy metal screen had been pried loose. The safe door was found 20 feet from the safe, and the interior of the office had been partially wrecked. Residents of Riverdale reported that they heard three sharp blasts at short intervals about 3:10 o'clock, when the postoffice clock stopped, but said they paid little attention to the noises.

BATTLEFIELD ROAD PLANS OUTLINED

Proposal for Memorial Highway to Gettysburg Gains Favor, Claim.

SPONSORS HOLD PARLEY

Plans for promoting the proposed memorial boulevard from Washington to the historic Gettysburg battlefield were discussed and outlined by Maryland and Pennsylvania sponsors of the project in a conference yesterday at the Silver Spring Chamber of Commerce.

Those attending the meeting reported that the proposed memorial is gaining favor throughout the Nation and is being given whole-hearted support in both Maryland and Pennsylvania.

Provision for the highway, which was launched last April by the Silver Spring Chamber of Commerce, is made a joint resolution how pending in Congress.

Commission Would Be Set Up.

Under this resolution, introduced by Senator Tydings, of Maryland, a commission, composed of the President of the United States; presiding officer of the Senate, the Speaker of the House of Representatives, and president of the District Commissioners, as ex-officio members, and two persons appointed by the President of the United States and a senator and representatives from Maryland and Pennsylvania, respectively, would have charge of the construction of the highway, in memory of Presidents Washington and Lincoln and connecting the Washington Monument and Lincoln Memorial with the Gettysburg battlefield in Pennsylvania.

Tentative plans for the highway, to be known as the Washington-Lincoln Memorial Gettysburg boulevard, call for a road 200 feet wide with two 40-foot driveways about 70 miles long. The route would be determined by the commission, since it would be strictly a Federal project.

Irvin Root, chief engineer of the Maryland-National Capital Park and Planning Commission, estimated at the conference that the proposed highway could be constructed within two years, and could be finished by 1932 if immediate action was obtained on the resolution.

Other Work Cited.

During the discussion, Maj. E. Brooke Lee, of Silver Spring, pointed out that more than $20,000,000 is being expended on memorial bridges across the Potomac River and on highways in Virginia, whereas nothing had been done for similar memorials north of Washington.

Since the proposed memorial is being given enthusiastic support by private citizens and civic organizations, those attending the conference declared they anticipated little difficulty in gaining congressional approval of the proposed project.

Among those at the conference were Lacy Shaw, Montgomery County commissioner; John J. Dolan, president of the Silver Spring Chamber of Commerce; Phil D. Poston, vice president and secretary of the Silver Spring Chamber; Henry M. Scharf, secretary of the Gettysburg Chamber of Commerce; Herbert L. Grimm, E. V. Bulleit and George D. Scheely, members of the Pennsylvania House of Representatives, all of Gettysburg.

Revolutionary Order To Meet in Annapolis

Special to The Washington Post.

Annapolis, Md., Jan. 9.—Mrs. Lowell Fletcher Hobart, president general of the National Society, Daughters of the American Revolution; other national officers and the vice chairmen of the 24 national committees of the organization will come to Annapolis to attend the two-day conference of the Eastern division of the National Society, D. A. R., to be held at Carvel Hall February 3 and 4, immediately following the national patriotic conference in Washington.

State regents of the seven States represented in the division, Pennsylvania, New Jersey, Delaware, Maryland, District of Columbia, Virginia and West Virginia, and other State officers will be here.

Chesterfield County Man Dies.

Petersburg, Va., Jan. 9 (Special).—Asa Brown Cook, 86, prominent citizen of Chesterfield County, died last night at his home. Mr. Cook's death followed a long period of declining health.

The deceased formerly lived in Erie, Pa., but 60 years ago he moved to Chesterfield County. He is survived by his wife, Mrs. Lydia Willard Cook, and one son, Willard B. Cook, of New York City.

Reduced! WOMEN'S FOOTWEAR

JANUARY CLEARANCE

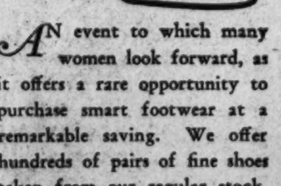

ALL STYLES ALL SIZES

Priced at $7.85

An event to which many women look forward, as it offers a rare opportunity to purchase smart footwear at a remarkable saving. We offer hundreds of pairs of fine shoes taken from our regular stock. A perfect fit assured with our professional shoe fitters.

Edmonston & Co. INCORPORATED

No Branch Stores

CARL M. BETZ, Mgr.

612 13th St. —West Side— Bet. F & G Sts.